

STATE OF CALIFORNIA  
 BUSINESS AND TRANSPORTATION AGENCY  
 DEPARTMENT OF TRANSPORTATION

RIGHT OF WAY MAPS OF  
 STATE HIGHWAY  
 In The County of Los Angeles along Rte. 210 Fwy. at  
 Edenfield Ave. and Galatea St.

77-1265229

DIST	COUNTY	ROUTE	POST MILES	SHEET NO.	TOTAL SHEETS
07	LA	210	40.2	1	1

FILED  
 AT REQUEST OF  
 DEPT. OF PUBLIC WORKS  
 NOV. 15 1977  
 37 PAST 2 P.M.

*C.B. Appleman*  
 RIGHT OF WAY ENGINEERING  
 REGISTERED CIVIL ENGINEER NO. 14117  
 DATE 7-18-77

BOOK 15  
 PAGE 74  
 OF STATE HIGHWAY MAPS  
 LOS ANGELES COUNTY, CALIF.

Recorded in the Office  
 of the County Recorder  
 LOS ANGELES COUNTY  
 S.H.M.B. No. Pg.

77-1265229

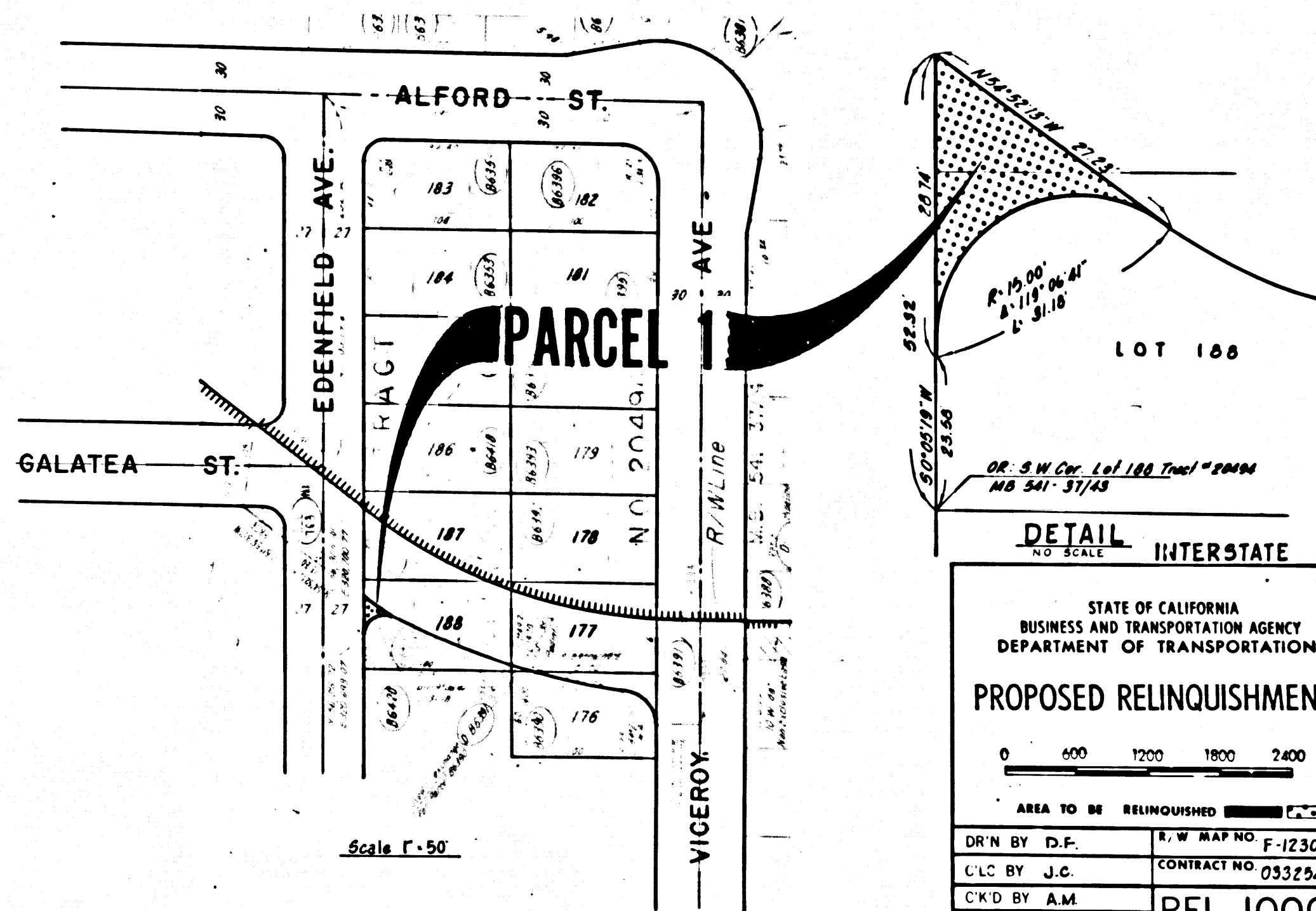
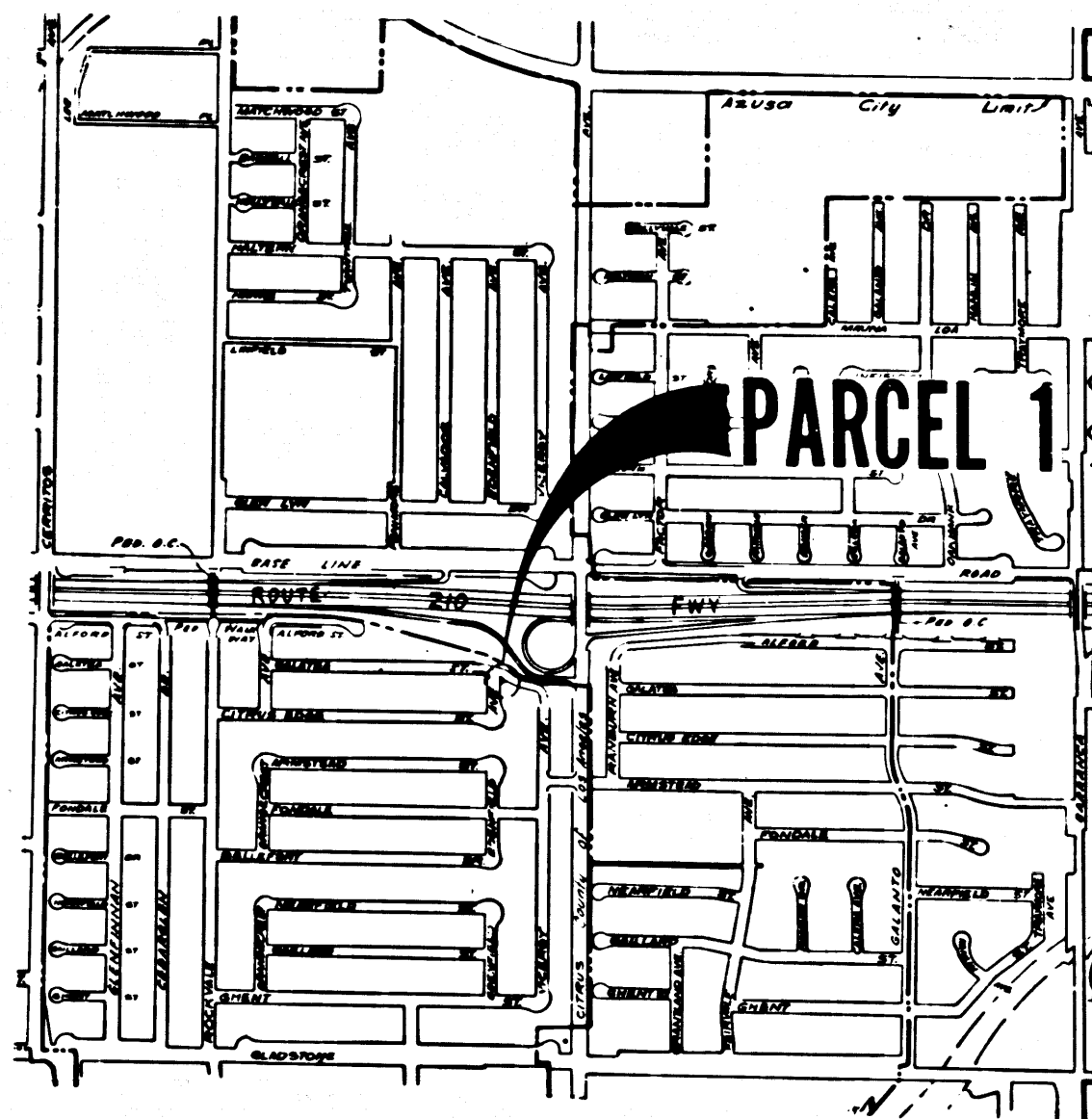

DETAIL INTERSTATE  
 NO SCALE

STATE OF CALIFORNIA  
 BUSINESS AND TRANSPORTATION AGENCY  
 DEPARTMENT OF TRANSPORTATION

PROPOSED RELINQUISHMENT

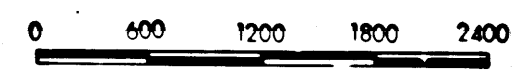

AREA TO BE RELINQUISHED

DR'N BY D.F.	E.W. MAP NO. F-1230-9
C'LC BY J.C.	CONTRACT NO. 053254
C'K'D BY A.M.	REL-1000
REVISED	