

PK 15874

BOOK 15 PAGE 78

STATE OF CALIFORNIA
BUSINESS AND TRANSPORTATION AGENCY
DEPARTMENT OF TRANSPORTATION

RIGHT OF WAY MAPS OF
STATE HIGHWAY

In the City of Los Angeles on Verdugo Rd. (Rte. 2 Hwy.)
Between Eagle Rock Blvd. and Plumas St.

78-368564

FILED
AT REQUEST OF
DEPT. OF PUBLIC WORKS
APR 14 1978
47 PAST 1 PM
BY
S. J. M.
REGISTERED ENGINEER
LOS ANGELES COUNTY, CALIF.
1
FROE

DIST	COUNTY	ROUTE	POST MILES	SHEET NO.	TOTAL SHEETS
07	LA	2	17.0	1	3

C.B. ...
RIGHT OF WAY ENGINEERING
REGISTERED CIVIL ENGINEER NO. 14117
DATE 1-16-78

Recorded in the Office
of the County Recorder
LOS ANGELES COUNTY
S.H.M.B. No. Pg.

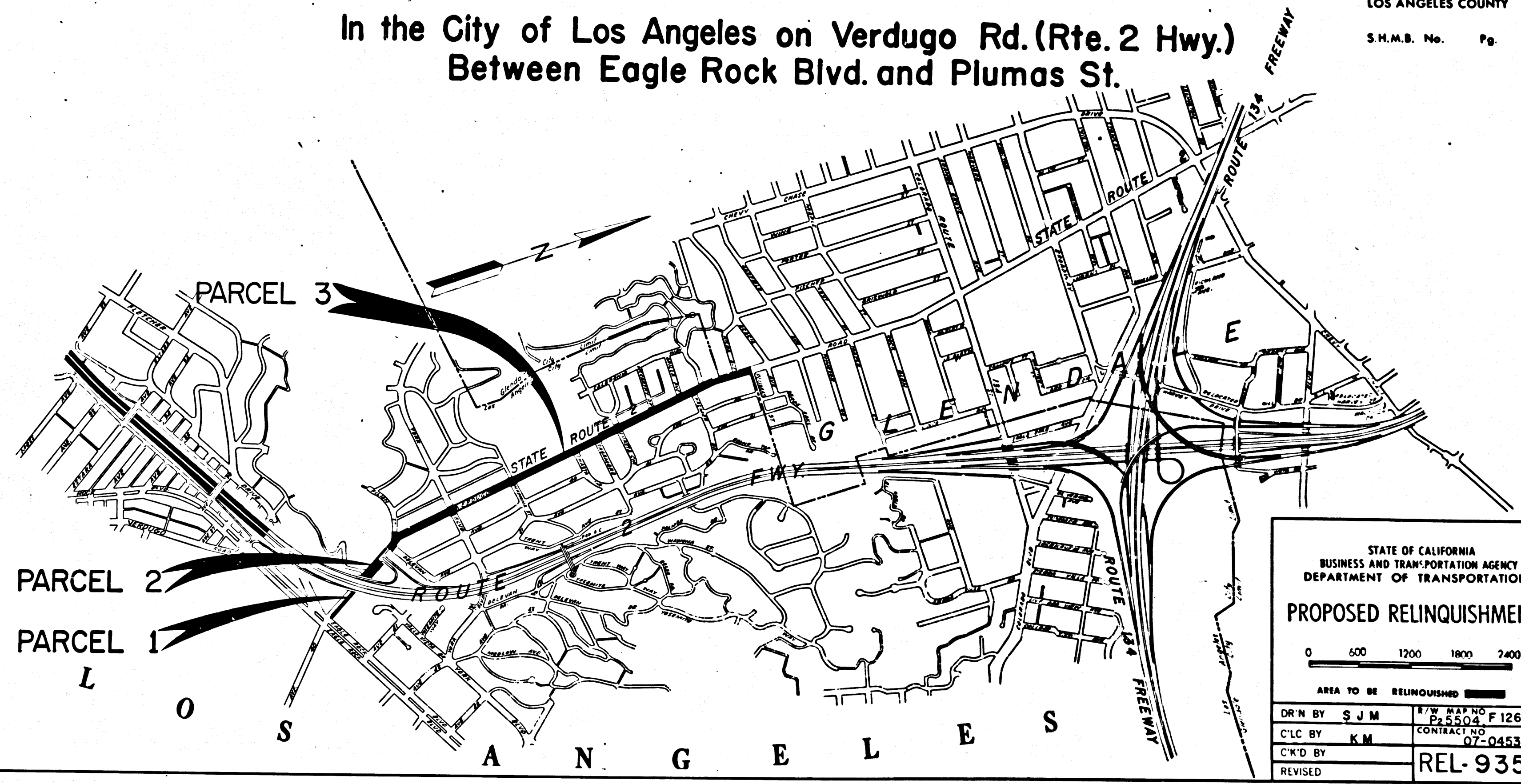

STATE OF CALIFORNIA
BUSINESS AND TRANSPORTATION AGENCY
DEPARTMENT OF TRANSPORTATION

PROPOSED RELINQUISHMENT

0 600 1200 1800 2400

AREA TO BE RELINQUISHED

DR'N BY S J M	R/W MAP NO P 5504 F 1268-4
C'LC BY K M	CONTRACT NO 07-045314
C'K'D BY	REL-935
REVISED	

T. K. 79

BOOK 15 PAGE 79

FILED WITH LOS ANGELES COUNTY RECORDER
APR 7 1978

DIST	COUNTY	ROUTE	POST MILES	SHEET NO.	TOTAL SHEETS
07	LA	2	17.0	2	3

C. E. Phillips
 RIGHT OF WAY ENGINEERING
 REGISTERED CIVIL ENGINEER NO. 14117
 DATE 1-16-78

Recorded in the Office
 of the County Recorder
 LOS ANGELES COUNTY
 S.H.M.B. No. Pg.

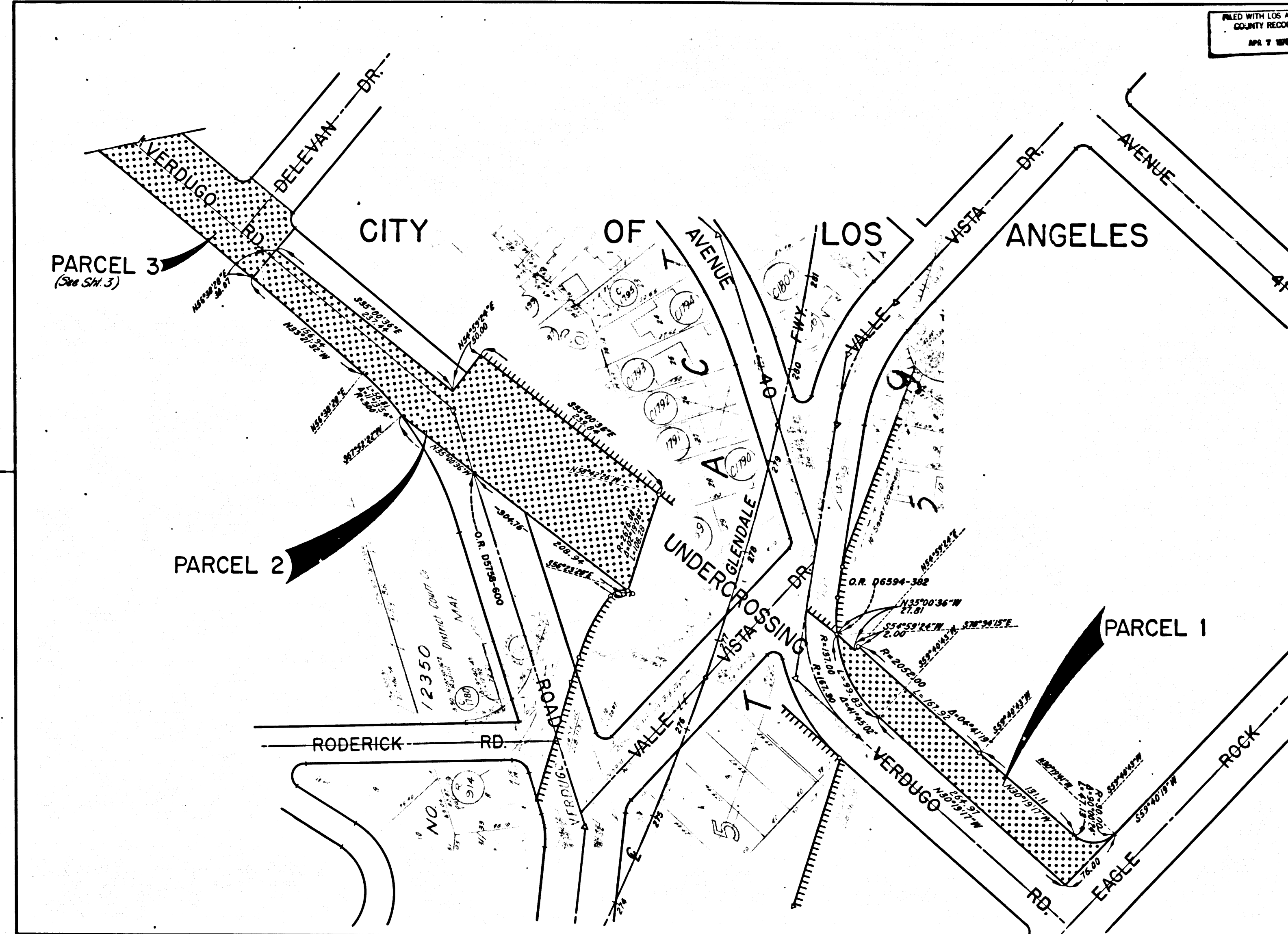

STATE OF CALIFORNIA
 BUSINESS AND TRANSPORTATION AGENCY
 DEPARTMENT OF TRANSPORTATION

PROPOSED RELINQUISHMENT

0 50 100 150 200

AREA TO BE RELINQUISHED [XXXX]

DR'N BY	S J M	R/W MAP NO	F1268-4
C'LC BY	K M	CONTRACT NO.	07-045314
C'K'D BY		REL-	935
REVISED			

07	LA	2	17.0	3	3
----	----	---	------	---	---

FILED WITH LOS ANGELES COUNTY RECORDER
APR 7 1978

C. J. Gallan
CHIEF, RIGHT OF WAY ENGINEERING AND UTILITIES RELOCATION BRANCH
REGISTERED CIVIL ENGINEER NO. 14117

DATE 1-16-78

Recorded in the Office of the County Recorder

LOS ANGELES COUNTY

S.H.M.B. No. Pg.

DATE

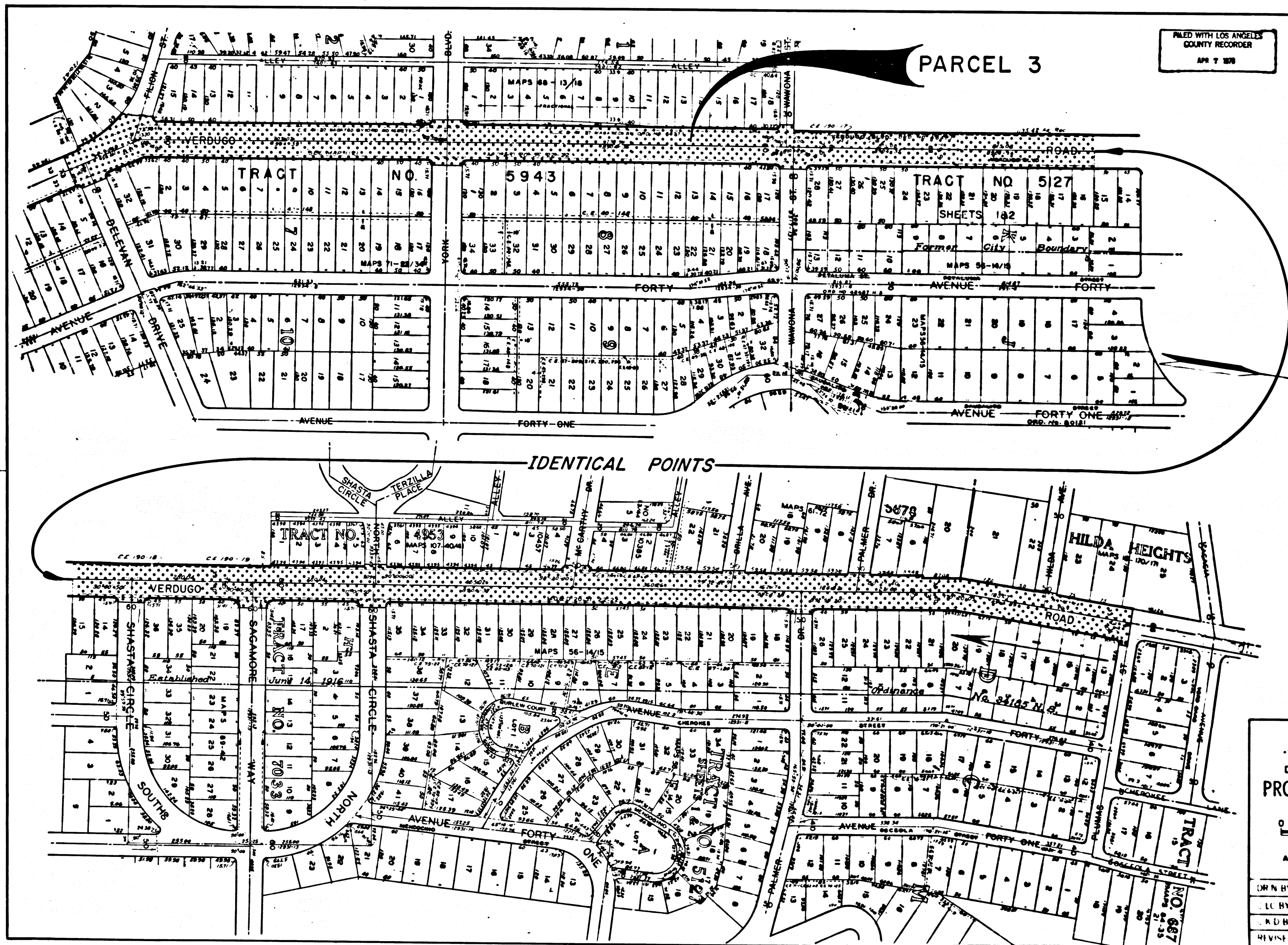

PARCEL 3

IDENTICAL POINTS

STATE OF CALIFORNIA
BUSINESS AND TRANSPORTATION AGENCY
DEPARTMENT OF TRANSPORTATION

PROPOSED RELINQUISHMENT

0 100 200 300 400

AREA TO BE RELINQUISHED ACCESS PROHIBITED

DRN BY	SJM	R W MAP NO	P-5504
LC BY	KM	CONTRACT NO.	07-045314
R.D BY			REL-935
REVISED			