

Sheet 15 of 21

BOOK 15 PAGE 81

STATE OF CALIFORNIA
BUSINESS AND TRANSPORTATION AGENCY
DEPARTMENT OF TRANSPORTATION

RIGHT OF WAY MAPS OF
STATE HIGHWAY
In the City of Los Angeles Along Rte. 2 Fwy.
Between Estara Ave and Broadway

DIST	COUNTY	ROUTE	POST MILES	SHEET NO.	TOTAL SHEETS
07	LA	2	16.3/18.6	1	11

R.W. Felkin
RIGHT OF WAY ENGINEER
REGISTERED CIVIL ENGINEER NO. 6079
8-27-76
DATE

Recorded in the Office
of the County Recorder
LOS ANGELES COUNTY
S.H.M.B. No. Pg.

78-368565

FILED
AT REQUEST OF
DEPT. OF PUBLIC WORKS
APR 24 1978
47 PM 1 PM
BY [Signature]
OF THE COUNTY CLERK
LOS ANGELES COUNTY, CALIF.
[Signature]
FREE

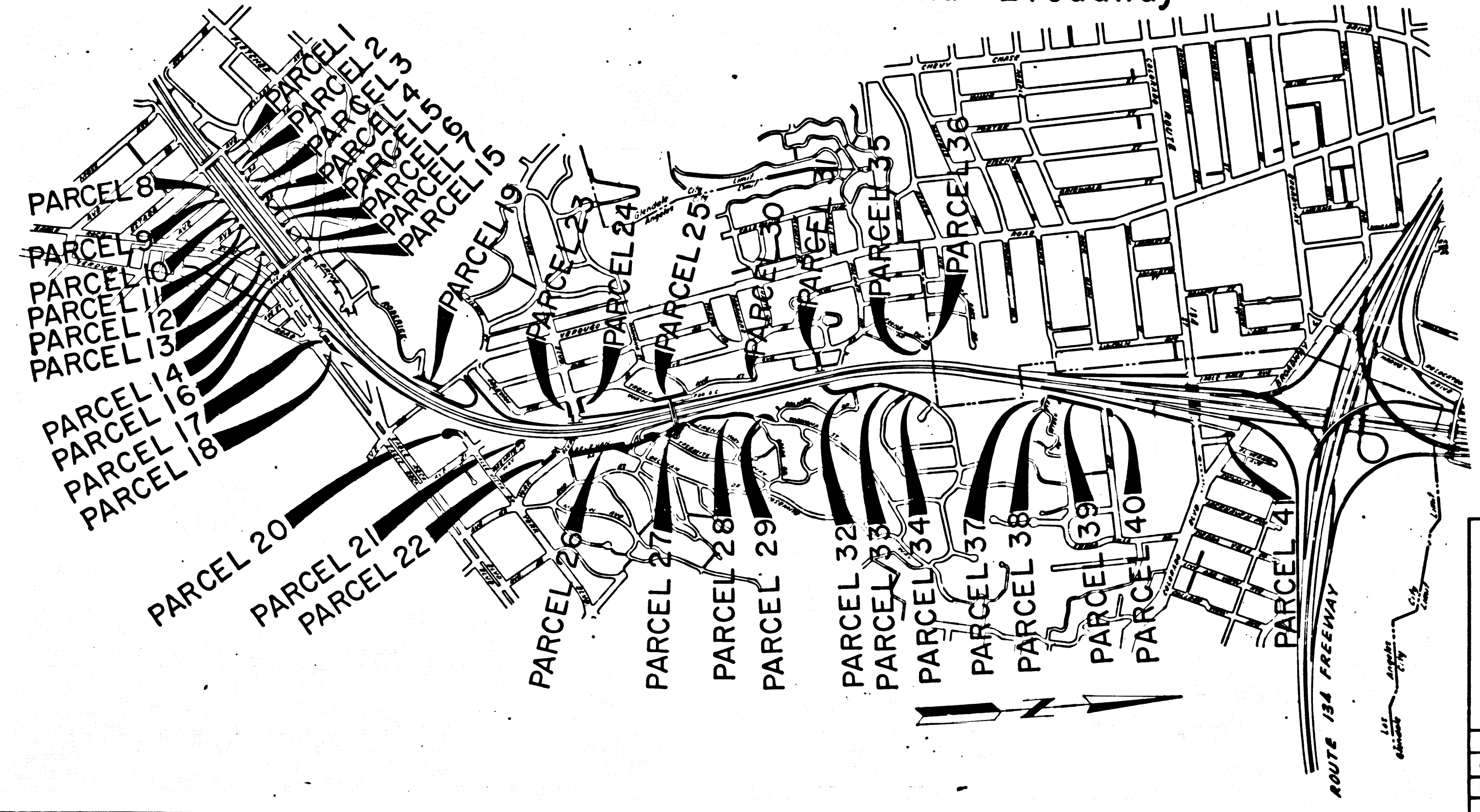

STATE OF CALIFORNIA
BUSINESS AND TRANSPORTATION AGENCY
DEPARTMENT OF TRANSPORTATION

PROPOSED RELINQUISHMENT

0 600 1200 1800 2400

AREA TO BE RELINQUISHED [shaded area]

DR'N BY R.D.	R/W MAP NO. F1268-1,2,4,5, 6,8,7 F1269-1,2,4,8-2
CLC BY E.T.	CONTRACT NO. 07-045314
CK'D BY W.D.L.	REL-914
REVISED	

DIST.	COUNTY	ROUTE	POST MILES	SHEET NO.	TOTAL SHEETS
07	LA	2	16.5	2	11

FILED WITH LOS ANGELES COUNTY RECORDER
APR 7 1976

R.W. DeM...
SENIOR TRANSPORTATION ENGINEER
RIGHT OF WAY ENGINEERING
REGISTERED CIVIL ENGINEER NO. 4079
DATE 8-27-76

Recorded in the Office of the County Recorder
LOS ANGELES COUNTY
S.H.M.B. No. Pg.

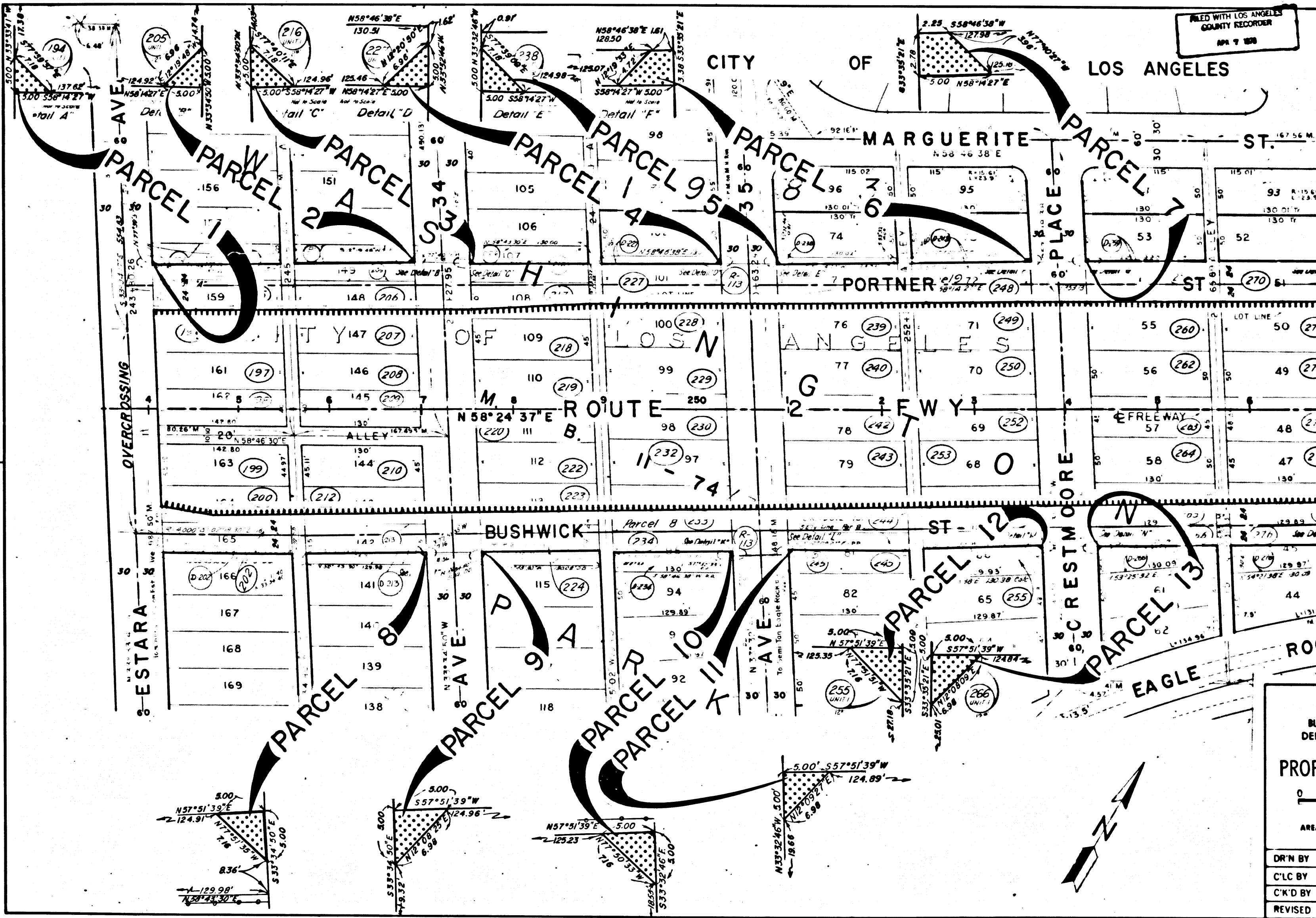

STATE OF CALIFORNIA
BUSINESS AND TRANSPORTATION AGENCY
DEPARTMENT OF TRANSPORTATION

PROPOSED RELINQUISHMENT

0 50 100 150 200

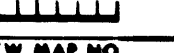
AREA TO BE RELINQUISHED 
ACCESS PROHIBITED 

DR'N BY SIJ	R/W MAP NO. F1268-1
C'LC BY ET	CONTRACT NO. 07-045374
C'K'D BY W.D.L.	REL-914
REVISED	

CITY OF LOS ANGELES

FILED WITH LOS ANGELES COUNTY RECORDER
APR 7 1976

DIST	COUNTY	ROUTE	POST MILES	SHEET NO.	TOTAL SHEETS
07	LA	2	16.7	3	11

R.W. Fellner
SENIOR TRANSPORTATION ENGINEER
RIGHT OF WAY ENGINEERING
REGISTERED CIVIL ENGINEER NO. 6079

8-27-76

DATE

Recorded in the Office
of the County Recorder
LOS ANGELES COUNTY

S.H.M.B. No. Pg.

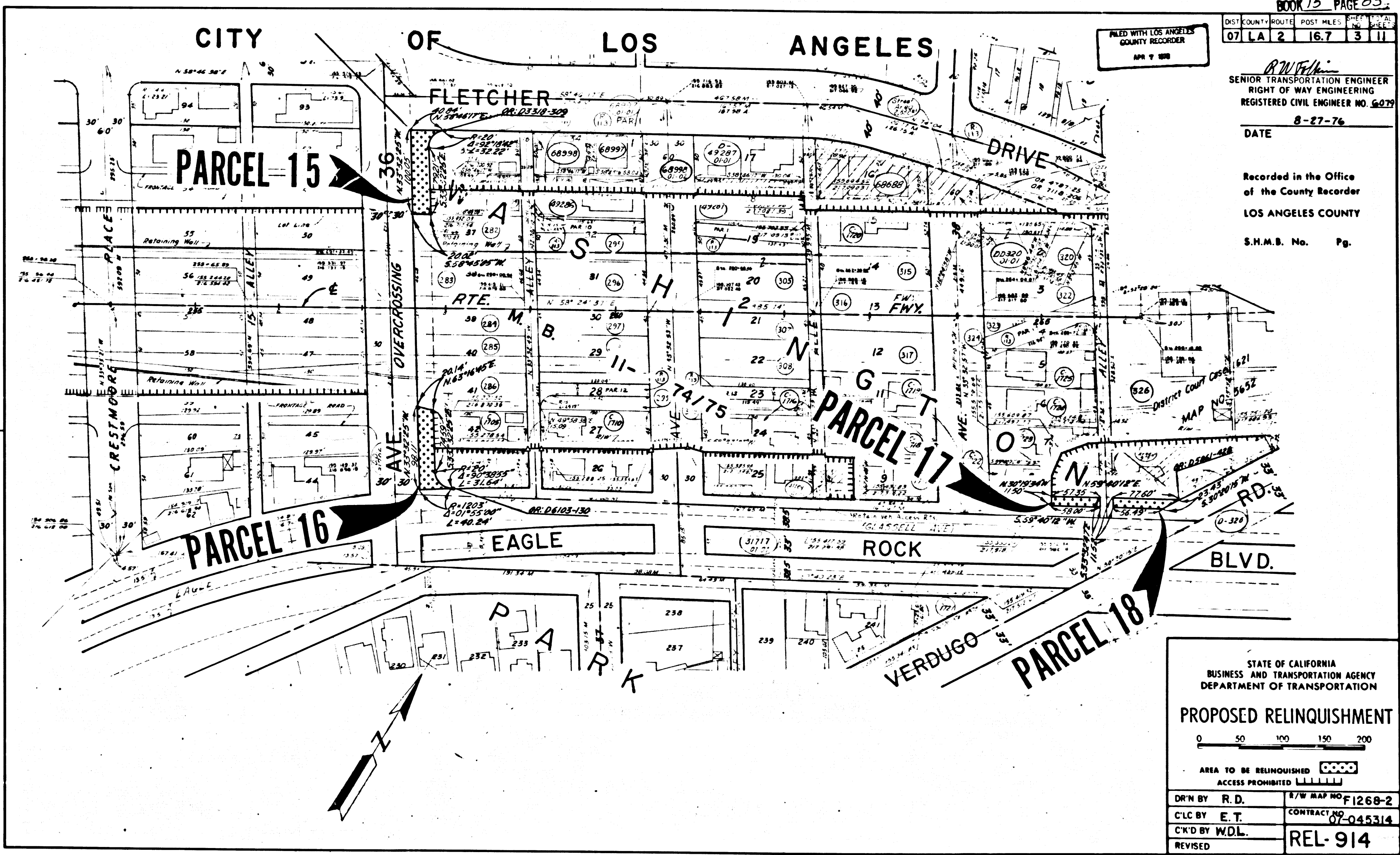

STATE OF CALIFORNIA
BUSINESS AND TRANSPORTATION AGENCY
DEPARTMENT OF TRANSPORTATION

PROPOSED RELINQUISHMENT



AREA TO BE RELINQUISHED ACCESS PROHIBITED

DR'N BY R. D.	R/W MAP NO. F1268-2
C'LC BY E. T.	CONTRACT NO. 07-045314
C'D BY W.D.L.	REL-914
REVISED	

BOOK 15 PAGE 24

DIST	COUNTY	ROUTE	POST MILES	SHEET NO.	TOTAL SHEETS
07	LA	2	17.0	4	11

FILED WITH LOS ANGELES COUNTY RECORDER
APR 7 1976

A.W. F. H.
SENIOR TRANSPORTATION ENGINEER
RIGHT OF WAY ENGINEERING
REGISTERED CIVIL ENGINEER NO. 6079

DATE 8-27-76

Recorded in the Office of the County Recorder
LOS ANGELES COUNTY

S.H.M.B. No. Pg.

CITY OF LOS ANGELES

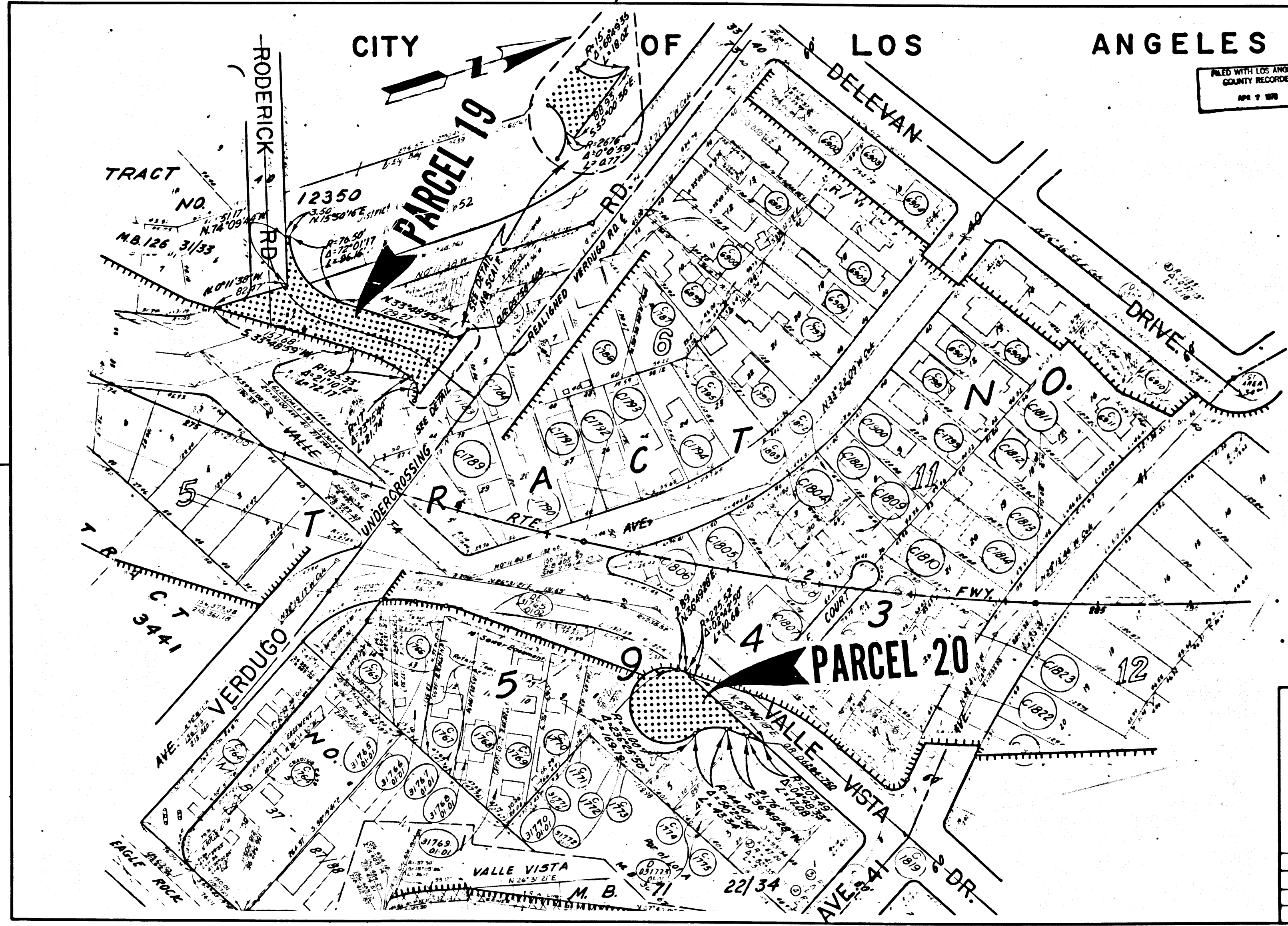

STATE OF CALIFORNIA
BUSINESS AND TRANSPORTATION AGENCY
DEPARTMENT OF TRANSPORTATION

PROPOSED RELINQUISHMENT

0 50 100 150 200

AREA TO BE RELINQUISHED ACCESS PROHIBITED

DR'N BY	R.D.	R/W MAP NO.	F 1268-4
CLC BY	E.T.	CONTRACT NO.	07-045314
CK'D BY	W.D.L.		REL-914
REVISED			

FILED WITH LOS ANGELES COUNTY RECORDER
APR 7 1976

DIST	COUNTY	ROUTE	POST MILES	SHEET NO.	TOTAL SHEETS
07	LA	2	17.1	5	11

R.W. Folmer
SENIOR TRANSPORTATION ENGINEER
RIGHT OF WAY ENGINEERING
REGISTERED CIVIL ENGINEER NO. 6079

DATE 8-27-76

Recorded in the Office of the County Recorder
LOS ANGELES COUNTY
S.H.M.B. No. Pg.

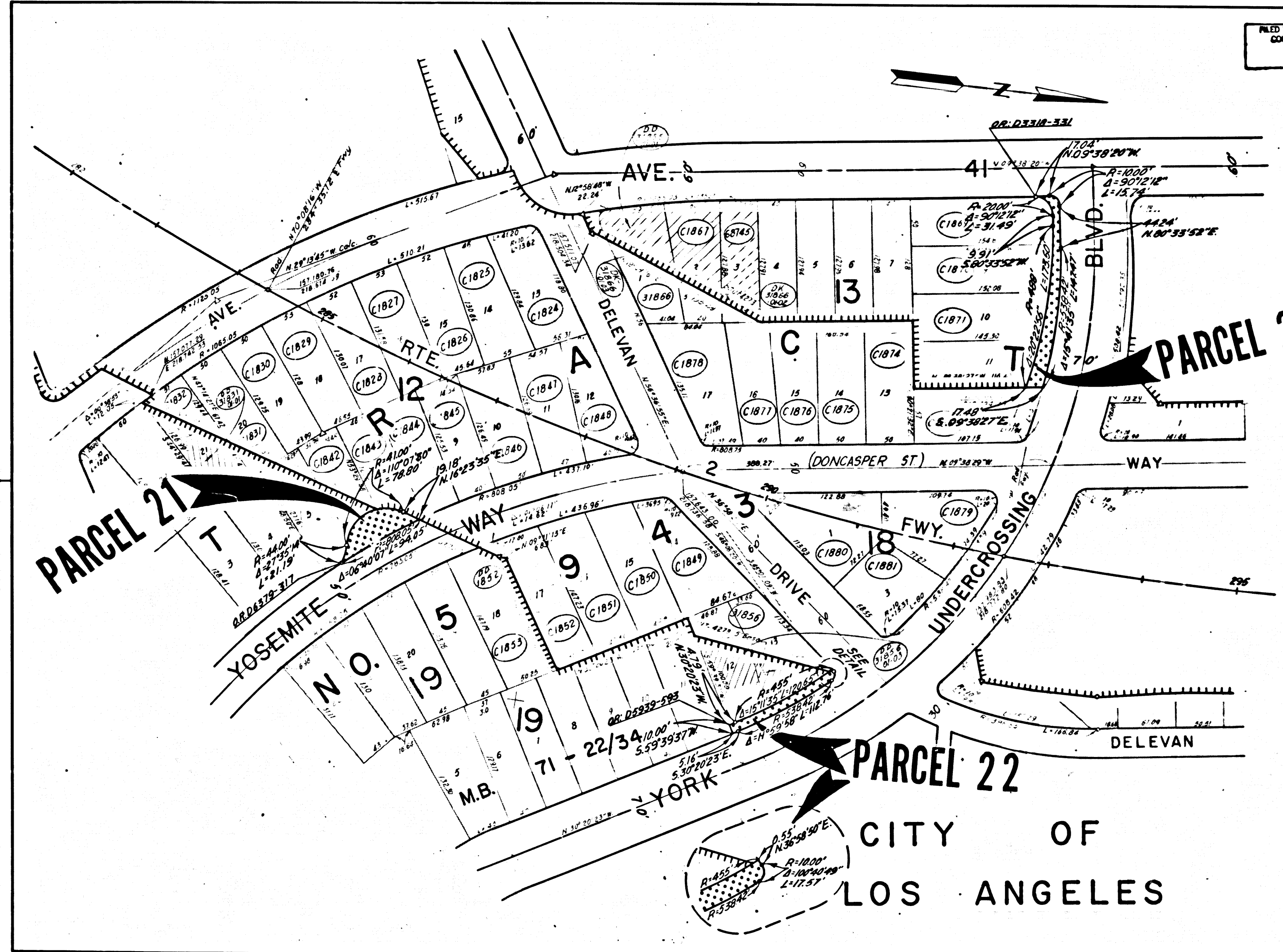

STATE OF CALIFORNIA
BUSINESS AND TRANSPORTATION AGENCY
DEPARTMENT OF TRANSPORTATION

PROPOSED RELINQUISHMENT

0 50 100 150 200

AREA TO BE RELINQUISHED ACCESS PROHIBITED

DR'N BY	R.D.	R/W MAP NO	F1268-5
C'LC BY	E.T.	CONTRACT NO.	07-045314
C'K'D BY	W.D.L.	REL-	914
REVISED			

DIST.	COUNTY	ROUTE	POST MILES	SHEET NO.	TOTAL SHEETS
07	LA	2	17.4	6	11

FILED WITH LOS ANGELES COUNTY RECORDER
APR 7 '76

R.W. Williams
SENIOR TRANSPORTATION ENGINEER
RIGHT OF WAY ENGINEERING
REGISTERED CIVIL ENGINEER NO. 6072

8-27-76
DATE

Recorded in the Office of the County Recorder
LOS ANGELES COUNTY

S.H.M.B. No. Pg.

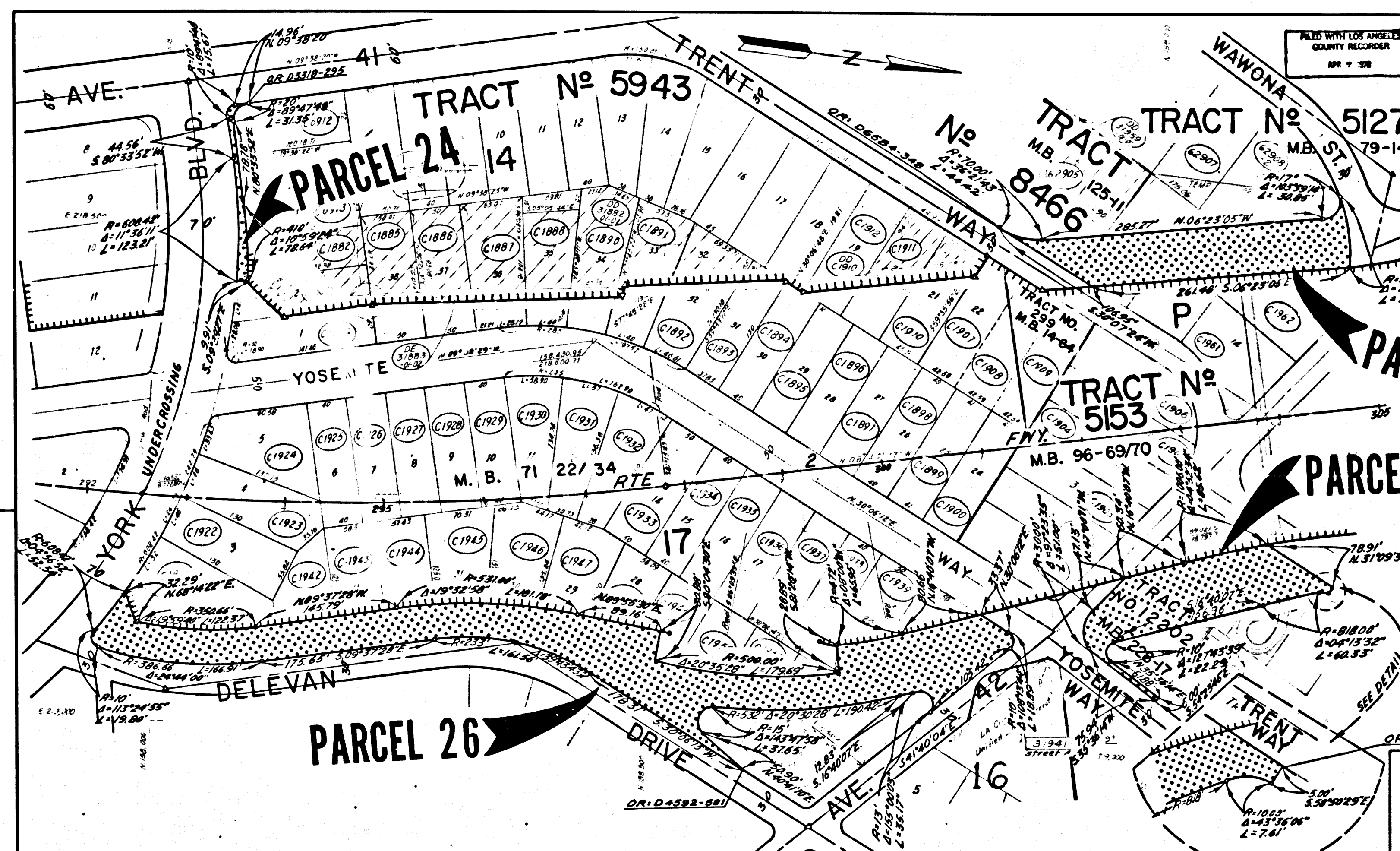

PARCEL 26

PARCEL 24

PARCEL 25

PARCEL 27

CITY OF LOS ANGELES

STATE OF CALIFORNIA
BUSINESS AND TRANSPORTATION AGENCY
DEPARTMENT OF TRANSPORTATION

PROPOSED RELINQUISHMENT

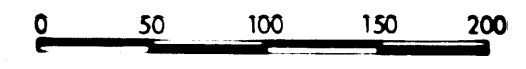

AREA TO BE RELINQUISHED [Hatched Pattern]
ACCESS PROHIBITED [Dashed Line]

DR'N BY R.D.	R/W MAP NO F1268-6
C'LC BY E.T.	CONTRACT NO. 07-045314
C'K'D BY W.D.L.	REL-914
REVISED	

DIST	COUNTY	ROUTE	POST MILES	SHEET NO.	TOTAL SHEETS
07	LA	2	17.5	7	11

FILED WITH LOS ANGELES COUNTY RECORDER
APR 7 1976

R.W. Williams
SENIOR TRANSPORTATION ENGINEER
RIGHT OF WAY ENGINEERING
REGISTERED CIVIL ENGINEER NO. 6079

DATE
8-27-76

Recorded in the Office
of the County Recorder
LOS ANGELES COUNTY
S.H.M.B. No. Pg.

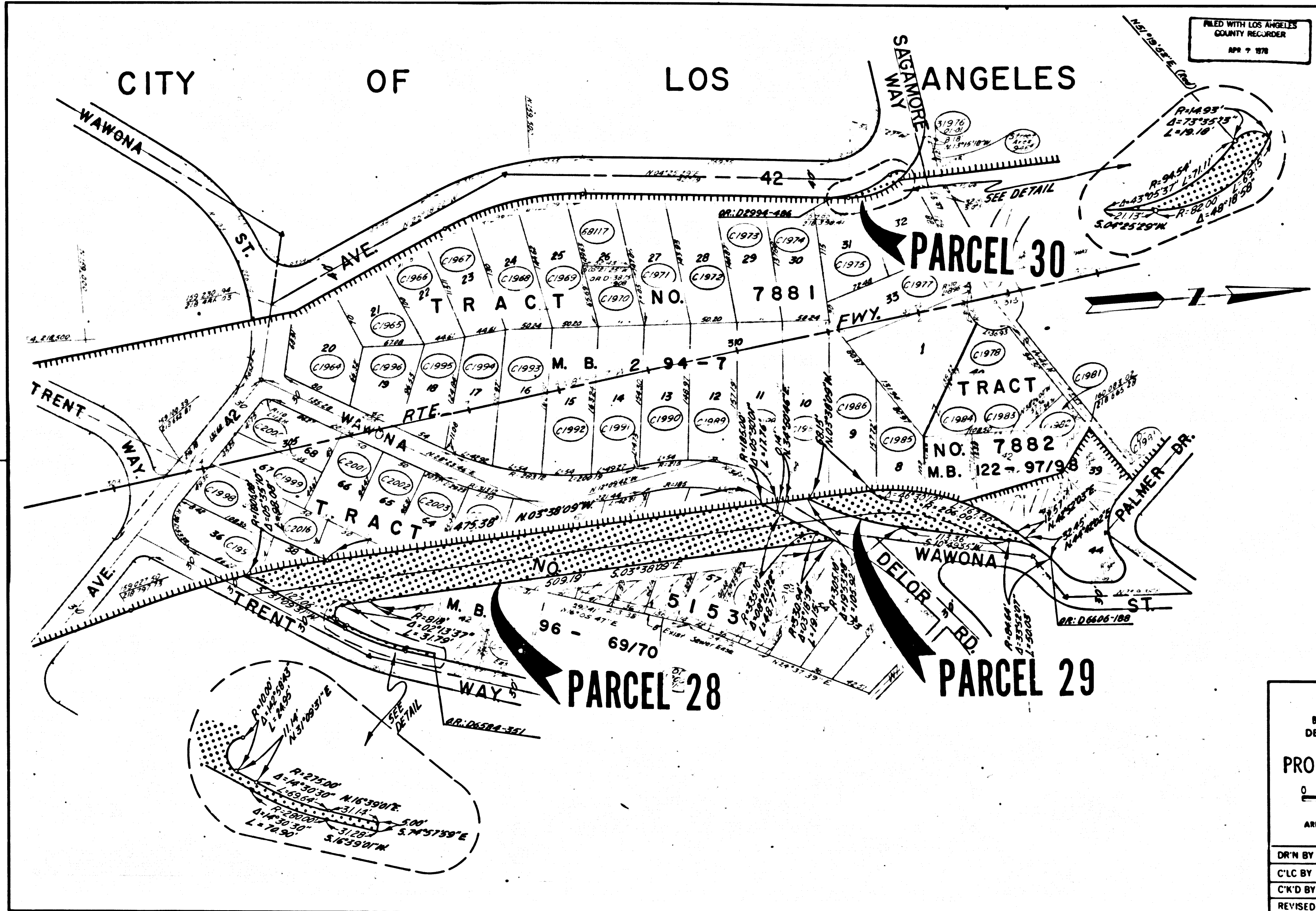

STATE OF CALIFORNIA
BUSINESS AND TRANSPORTATION AGENCY
DEPARTMENT OF TRANSPORTATION

PROPOSED RELINQUISHMENT

0 50 100 150 200

AREA TO BE RELINQUISHED ACCESS PROHIBITED

DR'N BY R.D.	R/W MAP NO. F1268-7
C/LC BY E.T.	CONTRACT NO. 87-045314
C/K'D BY W.D.L.	REL-914
REVISED	

CITY OF LOS ANGELES

PARCEL 31

FILED WITH LOS ANGELES COUNTY RECORDER
APR 7 1976

DIST	COUNTY	ROUTE	POST MILES	SHEET NO.	TOTAL SHEETS
07	LA	2	17.8	8	11

R.W. Felton
SENIOR TRANSPORTATION ENGINEER
RIGHT OF WAY ENGINEERING
REGISTERED CIVIL ENGINEER NO. 6079

DATE 8-27-76

Recorded in the Office of the County Recorder
LOS ANGELES COUNTY

S.H.M.B. No. Pg.

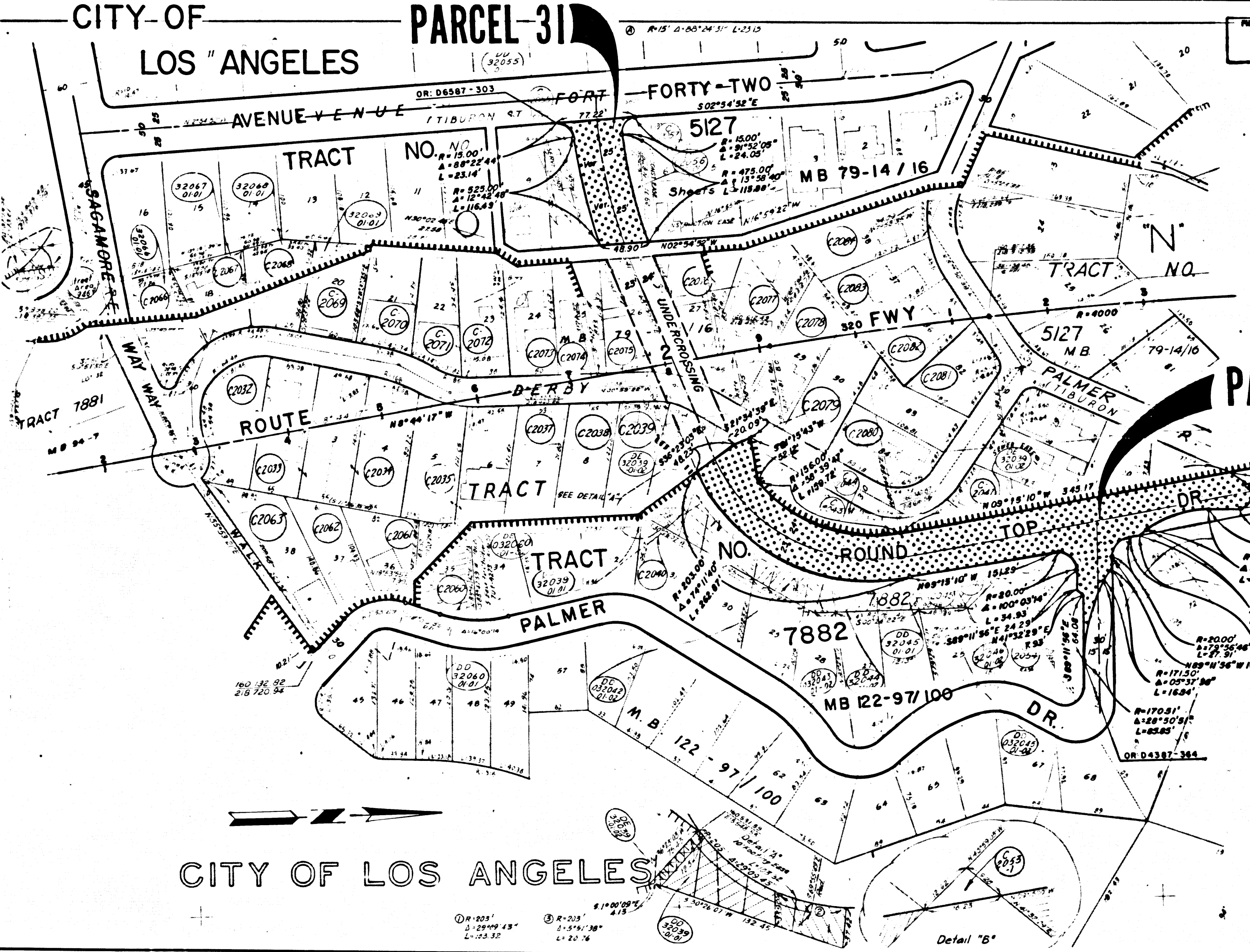

PARCEL 32

STATE OF CALIFORNIA
BUSINESS AND TRANSPORTATION AGENCY
DEPARTMENT OF TRANSPORTATION

PROPOSED RELINQUISHMENT

0 50 100 150 200

AREA TO BE RELINQUISHED ACCESS PROHIBITED

DR'N BY ST J	R/W MAP NO. F 1269-1
CLC BY ET	CONTRACT NO. 07-045314
C'K'D BY W.D.L.	REL-914
REVISED	

CITY OF LOS ANGELES

① R=203' A=29°49'43" L=125.32
② R=203' A=51°41'38" L=22.76

Detail "B"

BOOK 15 PAGE 90

FILED WITH LOS ANGELES COUNTY RECORDER
APR 7 1976

DIST.	COUNTY	ROUTE	POST MILE	FILE
07	LA	2	18.3	10 11

R. D. Volk
SENIOR TRANSPORTATION ENGINEER
RIGHT OF WAY ENGINEERING
REGISTERED CIVIL ENGINEER NO. 6079
8-27-76

DATE

Recorded in the Office
of the County Recorder
LOS ANGELES COUNTY
S.H.M.B. No. Pg.

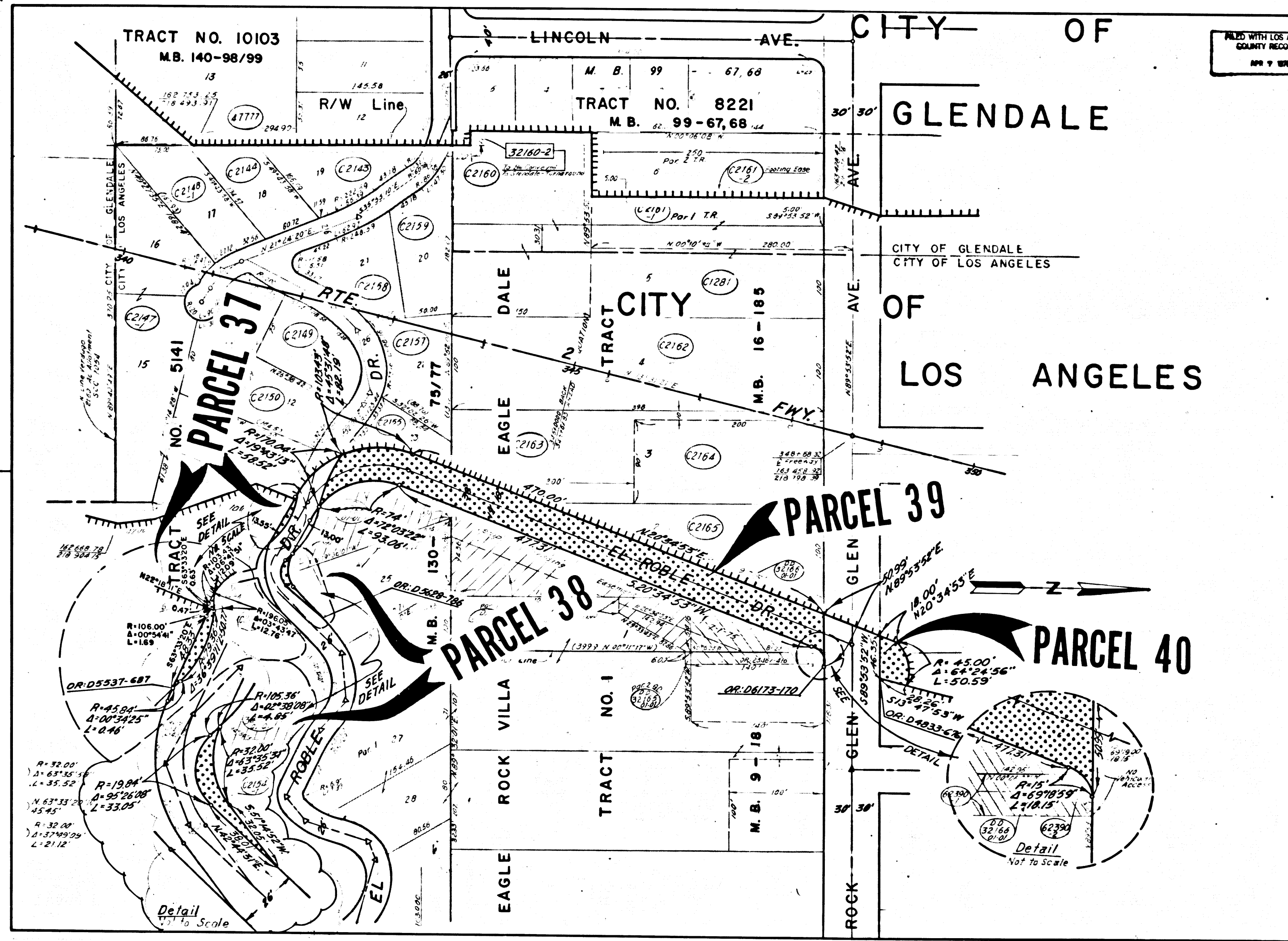

STATE OF CALIFORNIA
BUSINESS AND TRANSPORTATION AGENCY
DEPARTMENT OF TRANSPORTATION

PROPOSED RELINQUISHMENT

0 50 100 150 200

AREA TO BE RELINQUISHED ACCESS PROHIBITED

DR'N BY	R. D.	R/W MAP NO	F1269-4
C'LC BY	E. T.	CONTRACT NO.	07-045314
C'KD BY	W.D.L.	REL	914
REVISED			

FILED WITH LOS ANGELES COUNTY RECORDER
APR 7 1976

DIST	COUNTY	ROUTE	POST MILES	SHEET NO.	TOTAL SHEETS
07	LA	2	18.6	11	11

B.W. Williams
SENIOR TRANSPORTATION ENGINEER
RIGHT OF WAY ENGINEERING
REGISTERED CIVIL ENGINEER NO. 6079
8-27-76
DATE

Recorded in the Office
of the County Recorder
LOS ANGELES COUNTY

S.H.M.B. No. Pg.

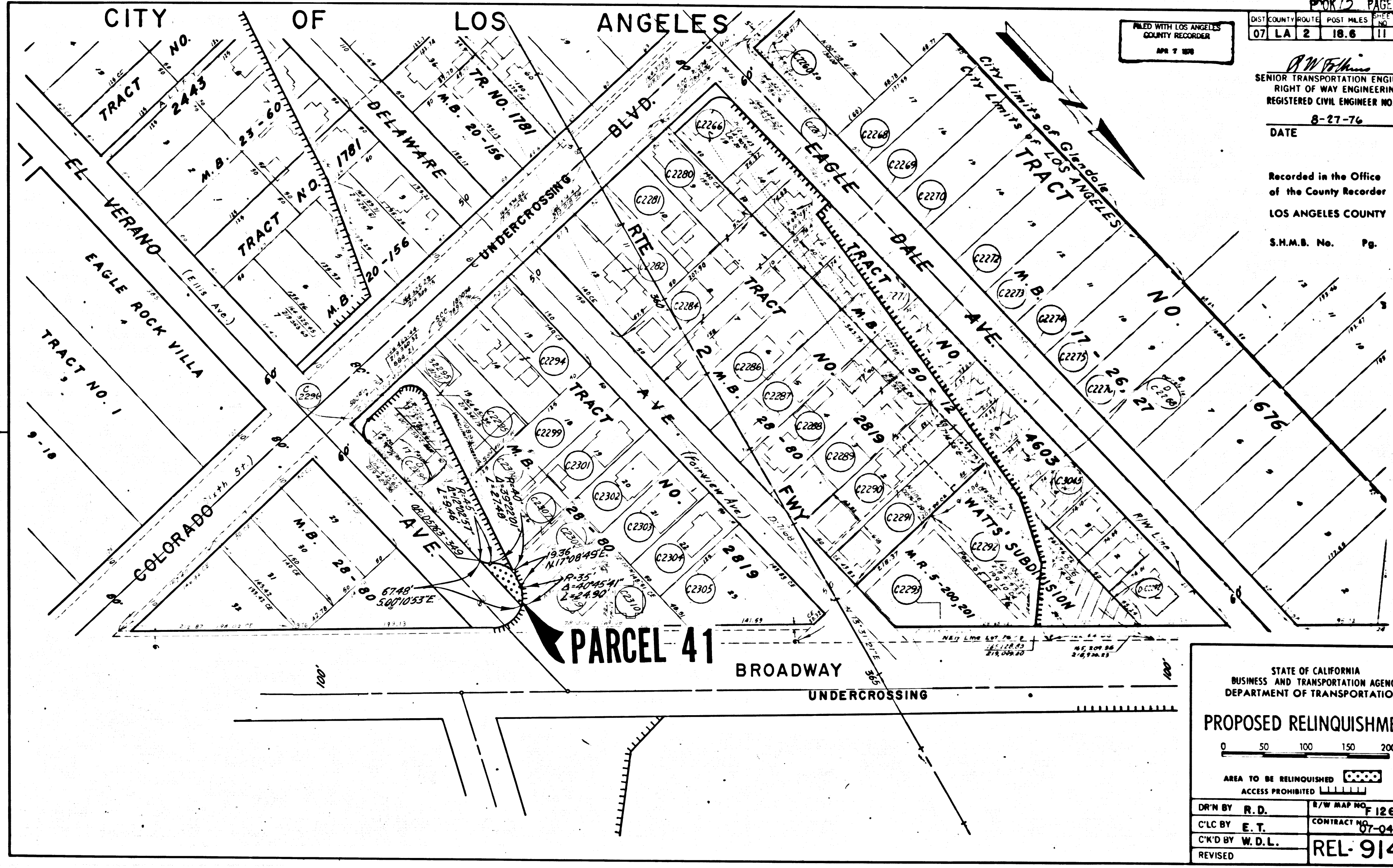

STATE OF CALIFORNIA
BUSINESS AND TRANSPORTATION AGENCY
DEPARTMENT OF TRANSPORTATION

PROPOSED RELINQUISHMENT

0 50 100 150 200

AREA TO BE RELINQUISHED

ACCESS PROHIBITED

DR'N BY R. D.	R/W MAP NO. F 1269-6
C'LC BY E. T.	CONTRACT NO. 07-045314
C'K'D BY W. D. L.	REL-914
REVISED	