

14x15 1792

BOOK 15 PAGE 92

STATE OF CALIFORNIA
BUSINESS AND TRANSPORTATION AGENCY
DEPARTMENT OF TRANSPORTATION

RIGHT OF WAY MAPS OF
STATE HIGHWAY
In The City Of Glendale - On Foothill Blvd. (Rte. 210 Hwy.) At
LA / Glendale City Limit Line And Lowell Ave.

78-77660

FILED
AT REQUISITION OF
DEPT. OF TRANSPORTATION
41
MAY 2 1978
P.M.
IN BOOK 15
PAGE 92
OF STATE HIGHWAY MAPS
FOR LOS ANGELES COUNTY, CALIF.

John D. ...
FREE

COUNTY	ROUTE	POST MILES	SHEET NO.	TOTAL SHEETS
07	LA 210	15.6	1	1

C. P. ...
RIGHT OF WAY ENGINEERING
REGISTERED CIVIL ENGINEER NO 14117
DATE 3-8-78

Recorded in the Office
of the County Recorder
LOS ANGELES COUNTY
S.H.M.B. No. Pg.

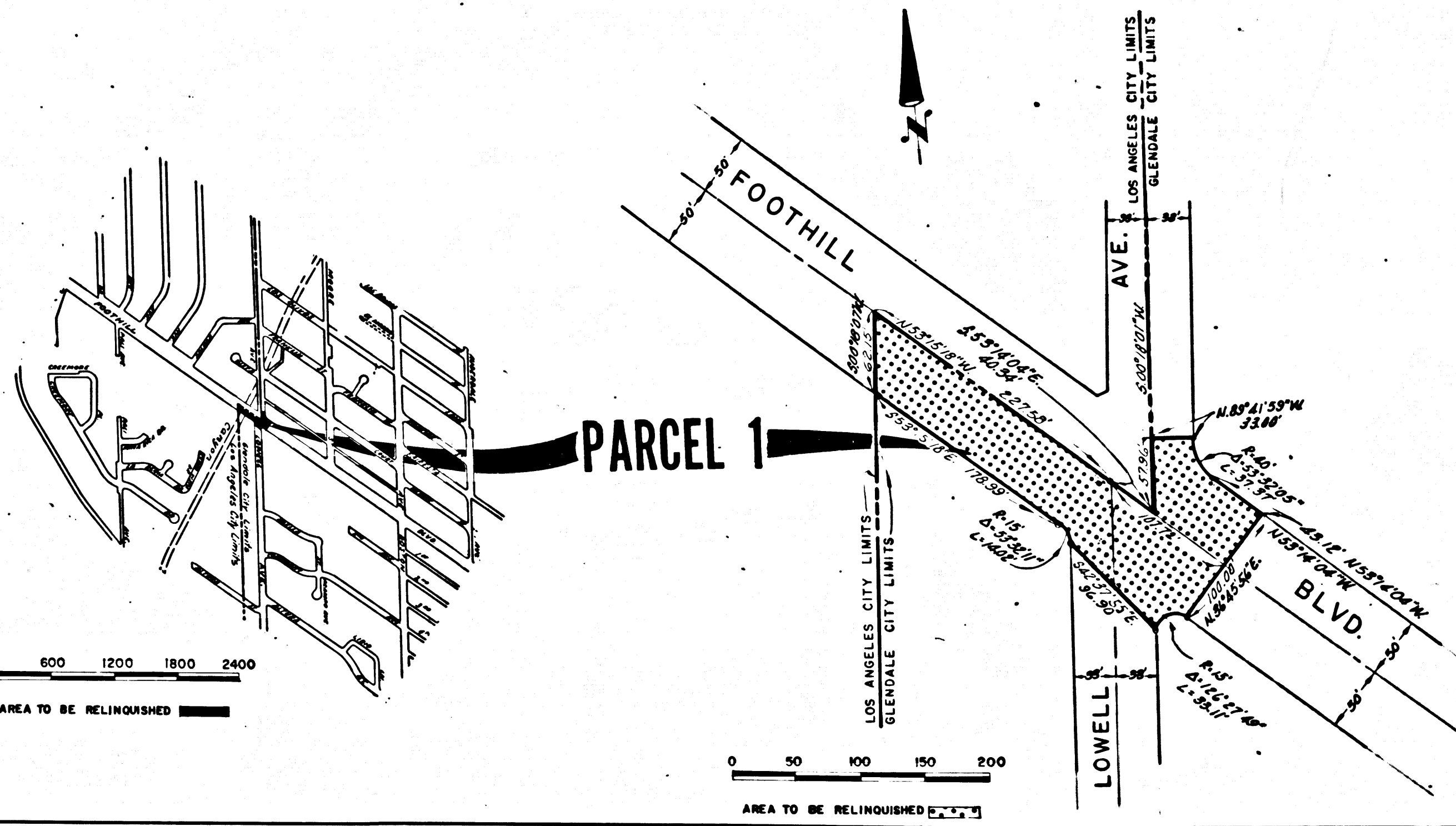

INTERSTATE

STATE OF CALIFORNIA
BUSINESS AND TRANSPORTATION AGENCY
DEPARTMENT OF TRANSPORTATION

PROPOSED RELINQUISHMENT

DR'N BY	MH	R/W MAP NO	P2 4382
C'LC BY	RO	CONTRACT NO	56-7VC2
CHK'D BY	AM	REL-971	
REVISED			