

14x 15 p. 93

BOOK 15 PAGE 93

STATE OF CALIFORNIA  
BUSINESS AND TRANSPORTATION AGENCY  
DEPARTMENT OF TRANSPORTATION

RIGHT OF WAY MAPS OF  
STATE HIGHWAY  
In the City of Los Angeles along Rte 101 Fwy  
at San Luis Ave. and Crespi St.

7-13644  
78-136978  
FILED  
AT REQUEST OF  
DEPT. OF PUBLIC WORKS  
DEC 8 1978  
MAY 2 1979  
15  
93  
LOS ANGELES COUNTY, CALIF.  
REGISTERED ENGINEER  
J. G. ...  
\$700

DIST	COUNTY	ROUTE	POST MILES	SHEET NO.	TOTAL SHEETS
07	LA	101	26.826.9	1	2

*C. B. ...*  
RIGHT OF WAY ENGINEERING  
REGISTERED CIVIL ENGINEER NO. 14117  
DATE  
10-21-78

Recorded in the Office  
of the County Recorder  
LOS ANGELES COUNTY  
S.H.M.B. No. Pg.

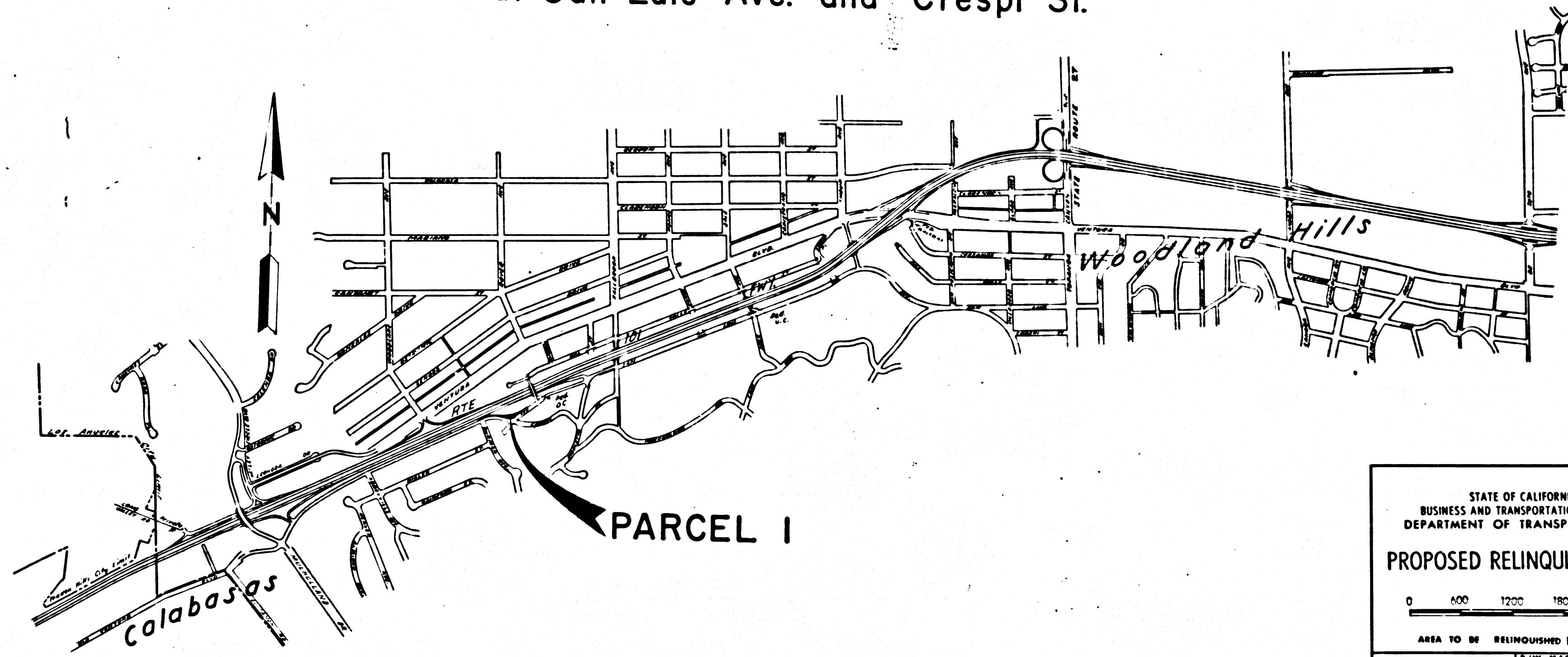

STATE OF CALIFORNIA  
BUSINESS AND TRANSPORTATION AGENCY  
DEPARTMENT OF TRANSPORTATION

**PROPOSED RELINQUISHMENT**

0 600 1200 1800 2400

AREA TO BE RELINQUISHED

DR'N BY R.D.	R/W MAP NO. E-2213-B
C'LC BY M.N.	CONTRACT NO. 57-7VC 28-F
C'KD BY M.N.	REL-1025
REVISED	

13x15 94

BOOK 15 PAGE 94

DIST	COUNTY	ROUTE	POST MILES	SHEET NO.	TOTAL SHEETS
07	LA	101	26.9769	2	2

# CITY OF LOS ANGELES

FILED WITH LOS ANGELES COUNTY RECORDER  
DEC 8 1978

*C. B. ...*  
SENIOR TRANSPORTATION ENGINEER  
RIGHT OF WAY ENGINEERING  
REGISTERED CIVIL ENGINEER NO. 14117

10-21-78  
DATE

Recorded in the Office  
of the County Recorder  
LOS ANGELES COUNTY  
S.H.M.B. No. Pg.

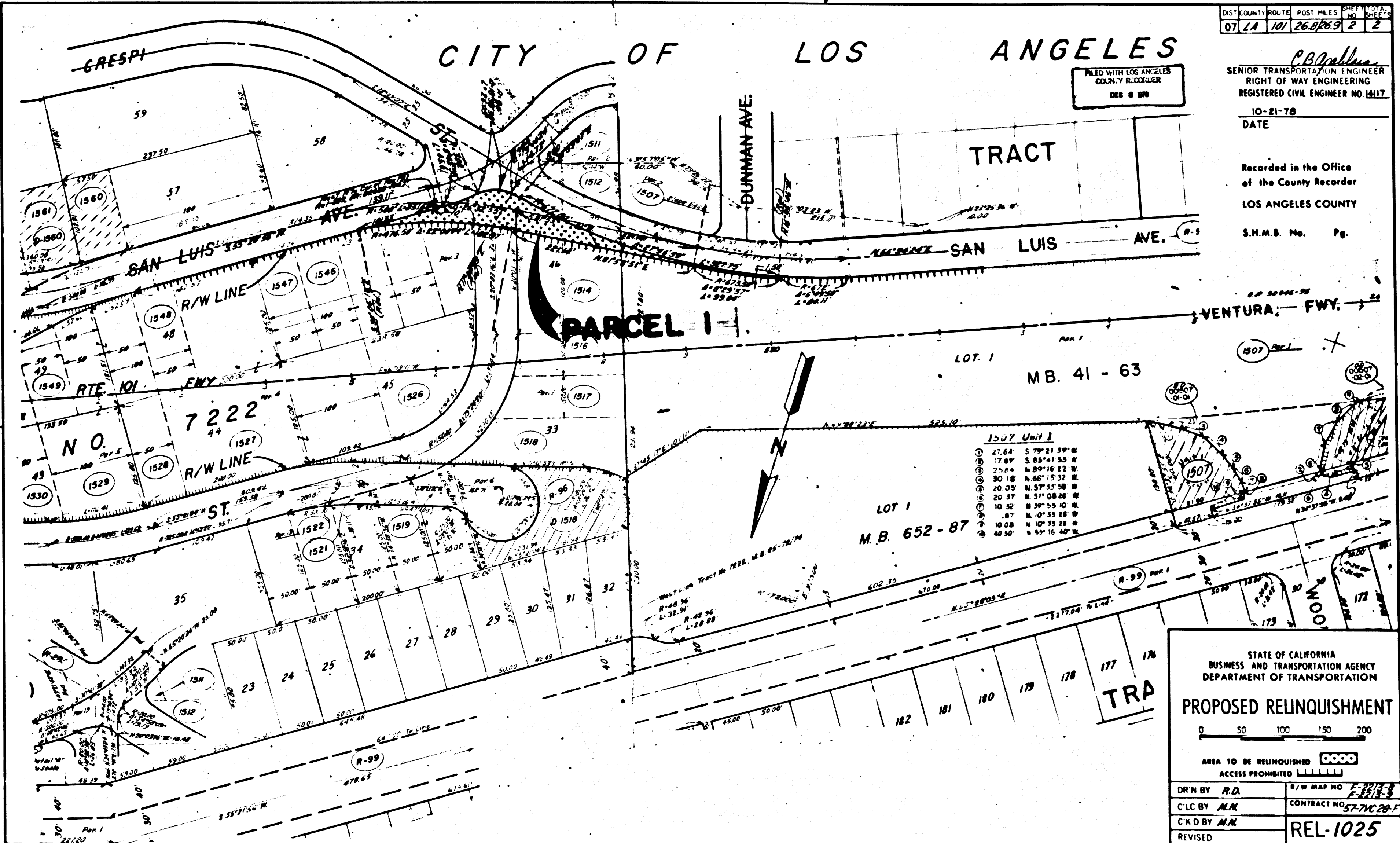

STATE OF CALIFORNIA  
BUSINESS AND TRANSPORTATION AGENCY  
DEPARTMENT OF TRANSPORTATION

## PROPOSED RELINQUISHMENT

0 50 100 150 200

AREA TO BE RELINQUISHED

ACCESS PROHIBITED

DR'N BY <i>R.D.</i>	R/W MAP NO. <i>E-2211-B</i>
C'LC BY <i>M.K.</i>	CONTRACT NO. <i>57-71C-20-F</i>
C'KD BY <i>M.K.</i>	REL-1025
REVISED	