

PK 15, 95

BOOK 15 PAGE 95

STATE OF CALIFORNIA
BUSINESS AND TRANSPORTATION AGENCY
DEPARTMENT OF TRANSPORTATION

RIGHT OF WAY MAPS OF
STATE HIGHWAY

In The City Of Los Angeles Along Rte. 118 Fwy.
On Fielding St. Between Oneida & Cayuga Aves.

DIST	COUNTY	ROUTE	POST MILES	SHEET NO.	TOTAL SHEETS
07	LA	118	12.0	1	2

78-1430872
 78-1430872
 FILED
 AT REQUEST OF
 DEPT. OF PUBLIC WORKS
 DEC 26 11 47 AM '78
 41 PAST 1 PM
 15
 75
 OF STATE HIGHWAY MAPS
 LOS ANGELES COUNTY, CALIF.
 REGISTERED ENGINEER
 John Benito
 #700

CB [Signature]
 RIGHT OF WAY ENGINEERING
 REGISTERED CIVIL ENGINEER NO. M117
 DATE 8-29-78

Recorded in the Office
 of the County Recorder
 LOS ANGELES COUNTY
 S.H.M.B. No. Pg.

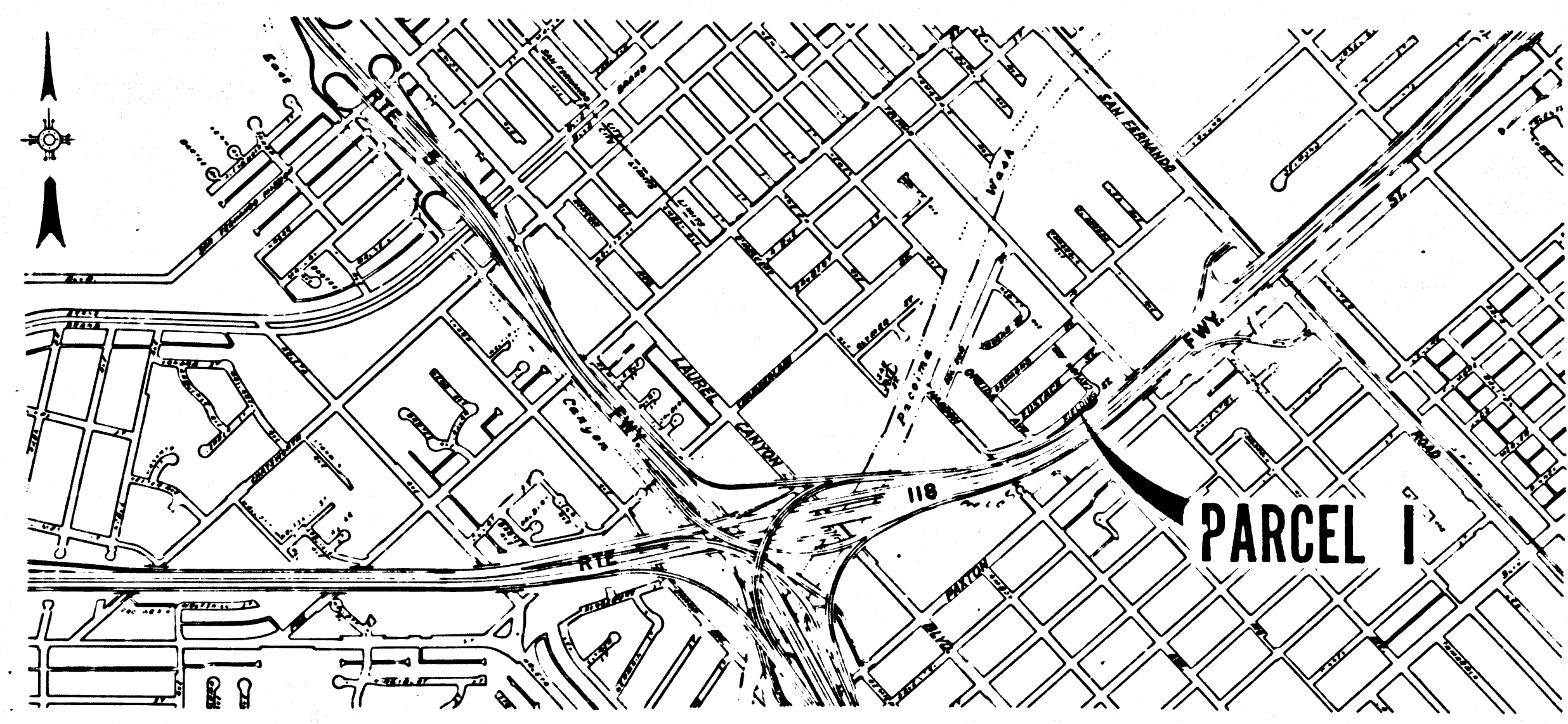

STATE OF CALIFORNIA
 BUSINESS AND TRANSPORTATION AGENCY
 DEPARTMENT OF TRANSPORTATION

PROPOSED RELINQUISHMENT

0 600 1200 1800 2400

AREA TO BE RELINQUISHED [shaded area]

DR'N BY PS	R/W MAP NO F 2139-3
CLC BY JC	CONTRACT NO 249534
C'K'D BY AL	REL-1035
REVISED	

B3W 10, 96

BOOK 15 PAGE 96

DIST	COUNTY	ROUTE	POST MILES	SHEET NO.	TOTAL SHEETS
07	LA	118	12.0	2	2

FILED WITH LOS ANGELES COUNTY RECORDER
DEC 28 1978

C.B. ...
SENIOR TRANSPORTATION ENGINEER
REGISTERED CIVIL ENGINEER NO. 14117
DATE 8-29-78

Recorded in the Office of the County Recorder
LOS ANGELES COUNTY
S.H.M.B. No. Pg.

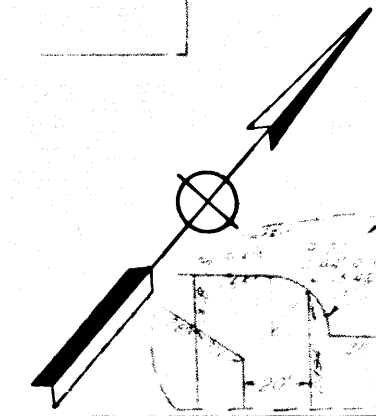
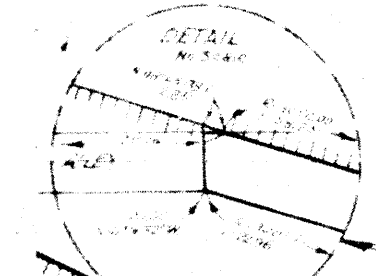
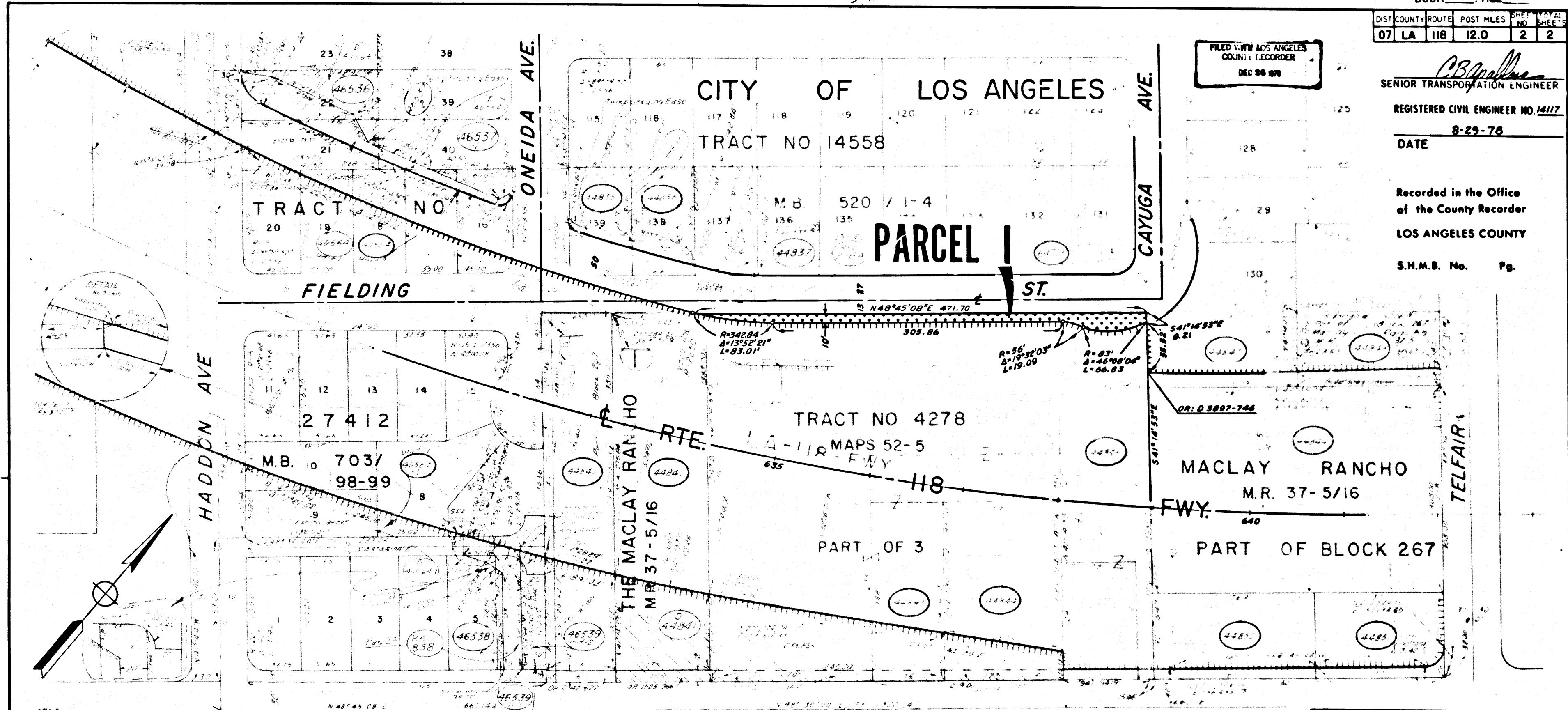

END
AREA DOES NOT INCLUDE STREET,
NON FEDERAL PARTICIPATING PARCEL.

PARCEL NO	GRANTOR OR GRANTEE	AREA*	TOTAL	INS.	RECORDING DATA DATE OR	PARCEL NO	GRANTOR OR GRANTEE	AREA*	TOTAL	INS.	RECORDING DATA DATE OR	PARCEL NO	GRANTOR OR GRANTEE	AREA*	TOTAL	INS.	RECORDING DATA DATE OR
44833	ANDERSON BROS	7590	7590		1/10/74	44837	AACENZ TAPIA	240	7524		1/10/74	69713	North and Virginia	977	1977		1/10/74
44838	ACEY ATAR	7524	7524		1/10/74	46538	B J BATUJGE	175	6198		1/10/74	69714	State to City of LA				1/10/74
44840	...	2000	28200		1/10/74	46539	LR'D BENITEZ	5712	629	5712	1/10/74	69715	City of LA				1/10/74
44841	SAN JOSE BROS	37600	37600		1/10/74	46535	TREJ DE LA CRUZ	7488	6623	7488	1/10/74	69716	City of LA				1/10/74
44843	VALLEY BAPTIST CH	12000	14153	12000	1/10/74	46537	E JAMES	439	7488		1/10/74	69717	City of LA				1/10/74
44844	C S & G H BIER	23500	3529	23500	1/10/74	46537	E JAMES	439	7488		1/10/74	69718	City of LA				1/10/74
44845	J R & V PATINO	34498	34498		1/10/74	44835	STATE TO J C JOSEPH	276	1210		1/10/74	69719	City of LA				1/10/74
44847	ARREN WHITE	2292	12287	12948	1/10/74	44839	STATE TO J C JOSEPH	276	1210		1/10/74	69720	City of LA				1/10/74
44848	S F M KENZIE	12000	12000		1/10/74	44840	STATE TO J C JOSEPH	276	1210		1/10/74	69721	City of LA				1/10/74

ISSUE	DATES
DATE	DATE

STATE OF CALIFORNIA
BUSINESS AND TRANSPORTATION AGENCY
DEPARTMENT OF TRANSPORTATION

PROPOSED RELINQUISHMENT

0 50 100 150 200

AREA TO BE RELINQUISHED [diagram]
ACCESS PROHIBITED [diagram]

DR'N BY PS	R/W MAP NO. F 2139-3
C/LC BY JC	CONTRACT NO. 249534
C/K'D BY AL	REL-1035
REVISED	