

15 09

BOOK 15 PAGE 98

STATE OF CALIFORNIA
BUSINESS AND TRANSPORTATION AGENCY
DEPARTMENT OF TRANSPORTATION

RIGHT OF WAY MAPS OF
STATE HIGHWAY

In the City of Los Angeles along Rte. 170 0.1 Mi. North of Victory Blvd.

DIST	COUNTY	ROUTE	POST MILES	SHEET NO.	TOTAL SHEETS
07	LA	170	17.4	1	1

79-59727
 FILED AT REQUEST OF DEPT. OF PUBLIC WORKS
 June 1, 1979
 1:29 pm
 DEPT. OF STATE HIGHWAY MAPS
 LOS ANGELES COUNTY, CALIF.
 Registrar Recorder
 J. Garcia
 \$7 FREE

C.B. [Signature]
 RIGHT OF WAY ENGINEERING
 REGISTERED CIVIL ENGINEER NO. 16117
 DATE 1-9-79
 Recorded in the Office of the County Recorder
 LOS ANGELES COUNTY
 S.H.M.B. No. Pg.

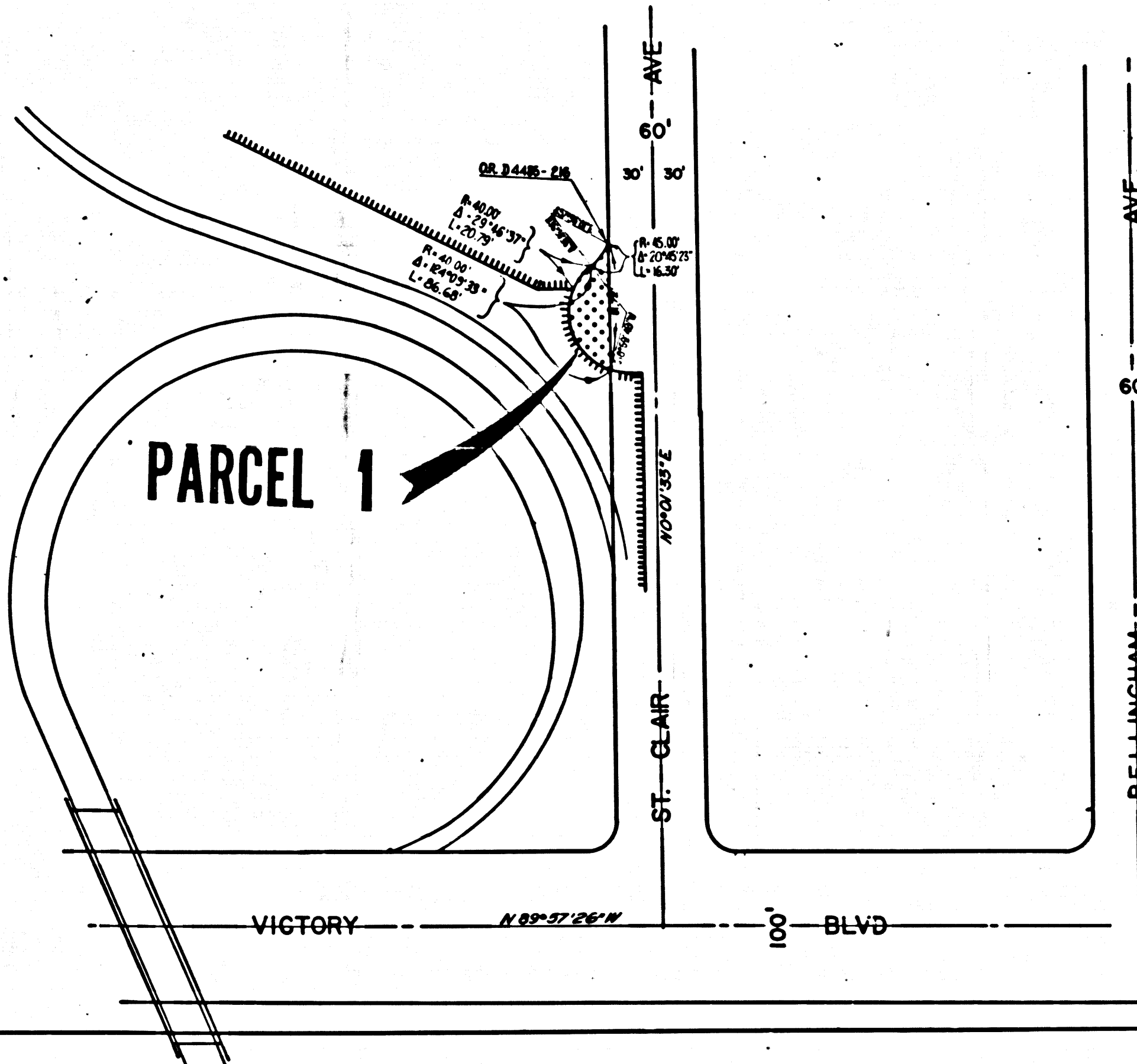
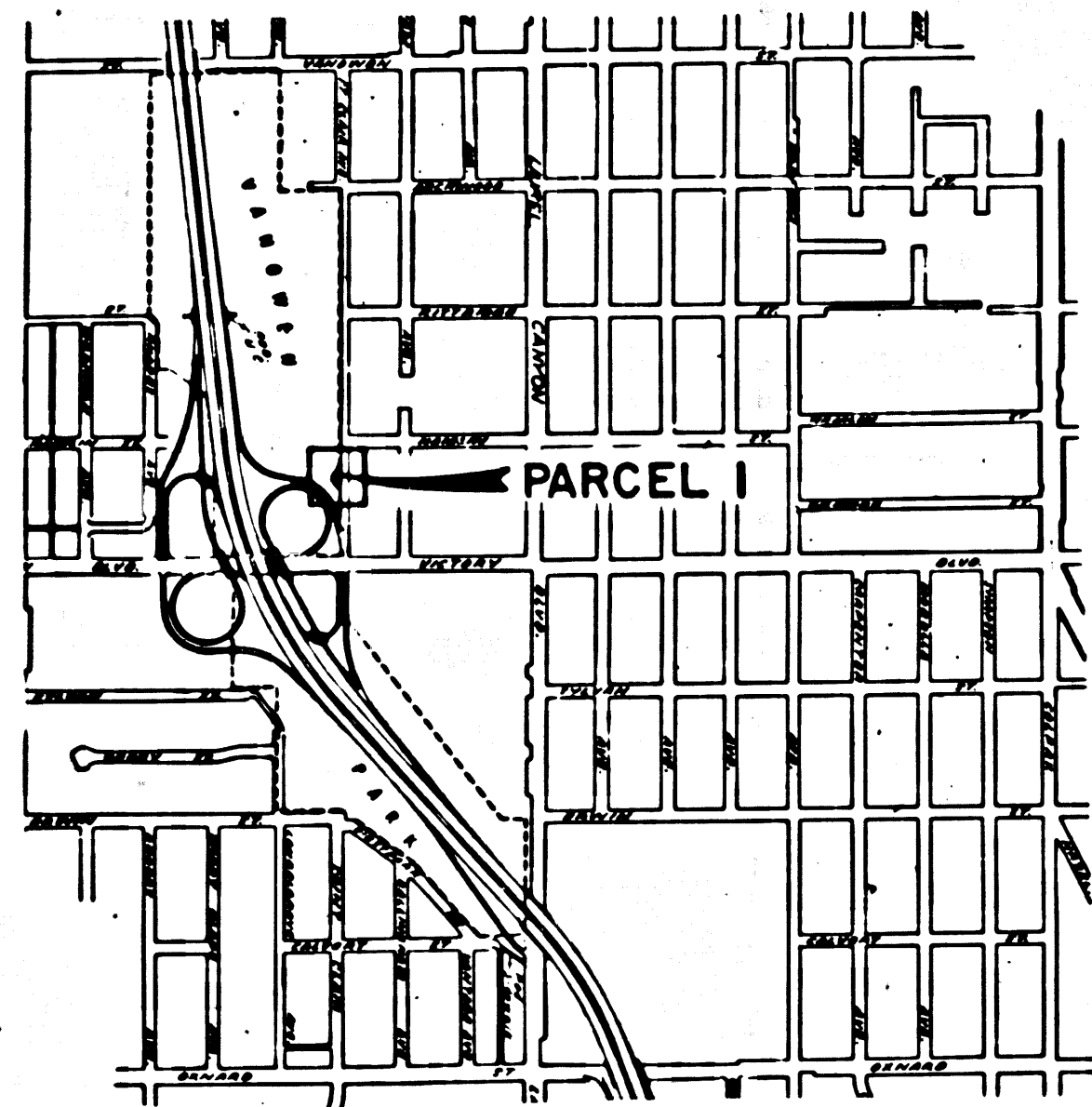

STATE OF CALIFORNIA
BUSINESS AND TRANSPORTATION AGENCY
DEPARTMENT OF TRANSPORTATION

PROPOSED RELINQUISHMENT

0 50 100 150 200

AREA TO BE RELINQUISHED [Dotted Box]

DR'N BY B.J.K.	R/W MAP NO F-1385.1
CLC BY R.E.B.	CONTRACT NO. 07-046804
CK'D BY R.E.B.	REL-1039
REVISED	

16