

Sheet 16 of 2

DIST.	COUNTY	ROUTE	POST MILES	FILE NO.	DATE
07	LA	118	-7.5	2	13

FILED WITH LOS ANGELES COUNTY RECORDER
JUL 19 1978

R.W. Fisher
SENIOR TRANSPORTATION ENGINEER
RIGHT OF WAY ENGINEERING
REGISTERED CIVIL ENGINEER NO. 6072

11-22-76

DATE

Recorded in the Office
of the County Recorder
LOS ANGELES COUNTY

S.H.M.B. No. Pg.

DATE

OR: D5626-135

3.8

3.17

3.15

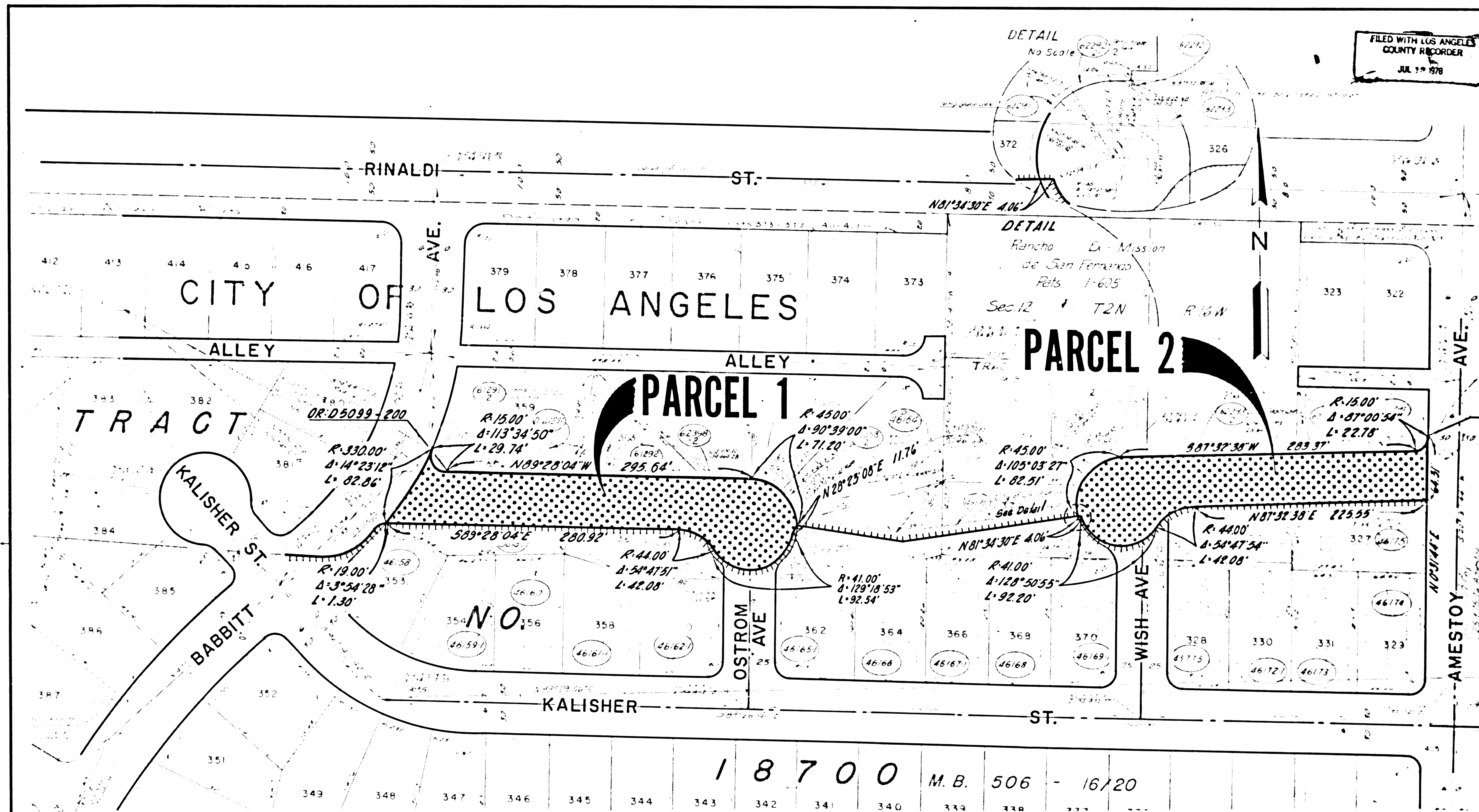

18700 M.B. 506 - 16/20

STATE OF CALIFORNIA
BUSINESS AND TRANSPORTATION AGENCY
DEPARTMENT OF TRANSPORTATION
PROPOSED RELINQUISHMENT

0 50 100 150 200

AREA TO BE RELINQUISHED ACCESS PROHIBITED

DRN BY <i>DF</i>	R/W MAP NO. <i>F-2135-5</i>
C.L.C. BY <i>JC</i>	CONTRACT NO. <i>07-249514</i>
C.K.D. BY <i>HV</i>	REL-988
REVISED <i>VR</i>	

Sheet 16 of 2

DIST.	COUNTY	ROUTE	POST MILES	FILE NO.	DATE
07	LA	118	-7.5	2	13

FILED WITH LOS ANGELES COUNTY RECORDER
JUL 19 1978

R.W. Fisher
SENIOR TRANSPORTATION ENGINEER
RIGHT OF WAY ENGINEERING
REGISTERED CIVIL ENGINEER NO. 6072

11-22-76

DATE

Recorded in the Office
of the County Recorder
LOS ANGELES COUNTY

S.H.M.B. No. Pg.

DATE

OR: D5626-135

3.8

3.17

3.15

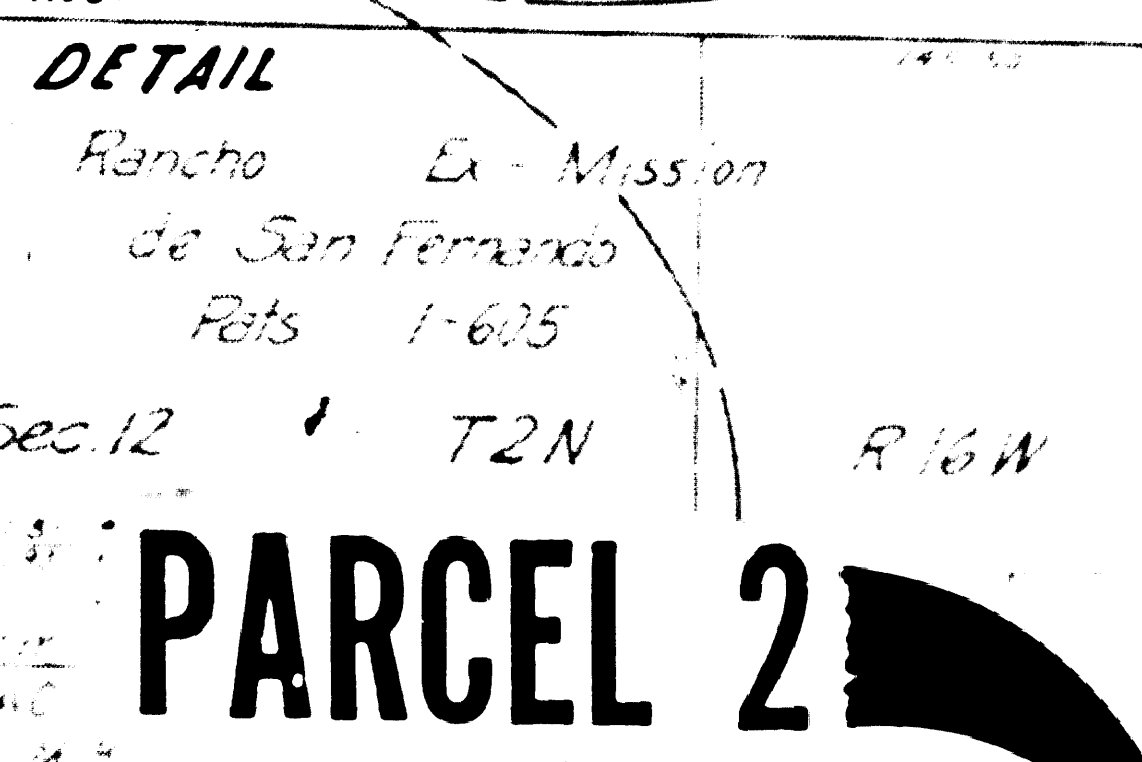
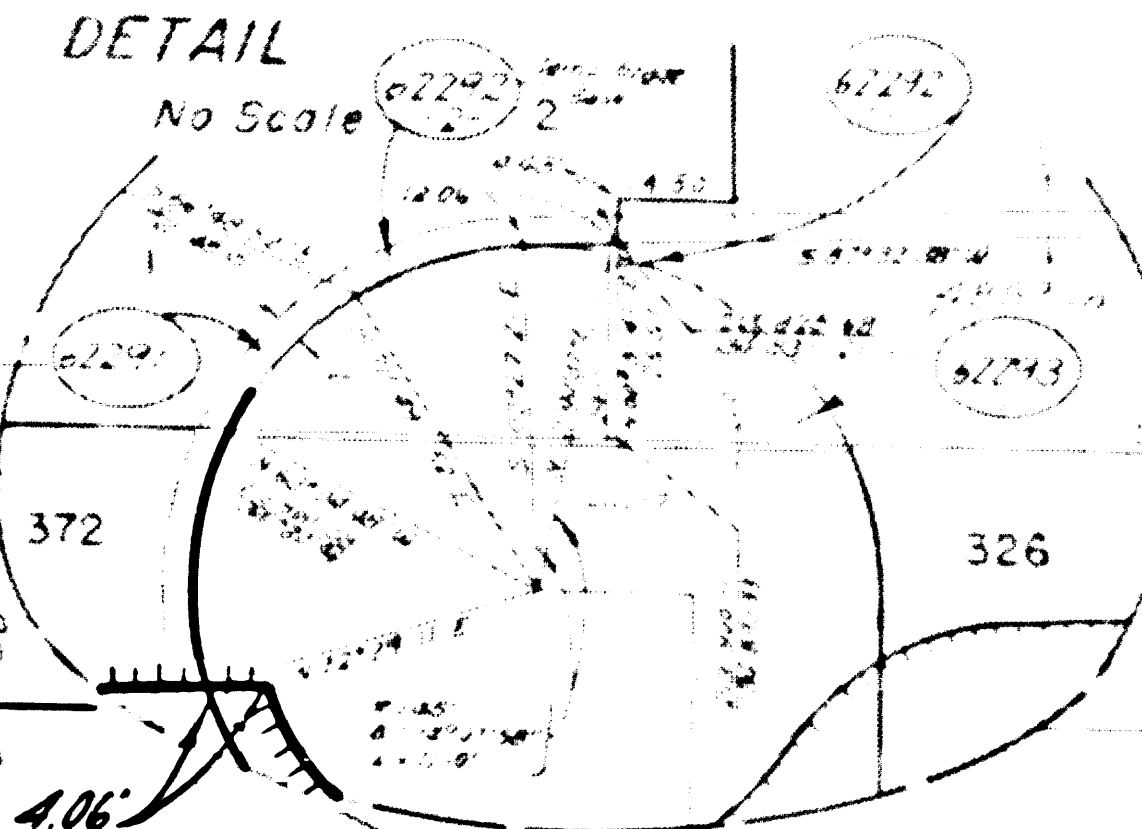
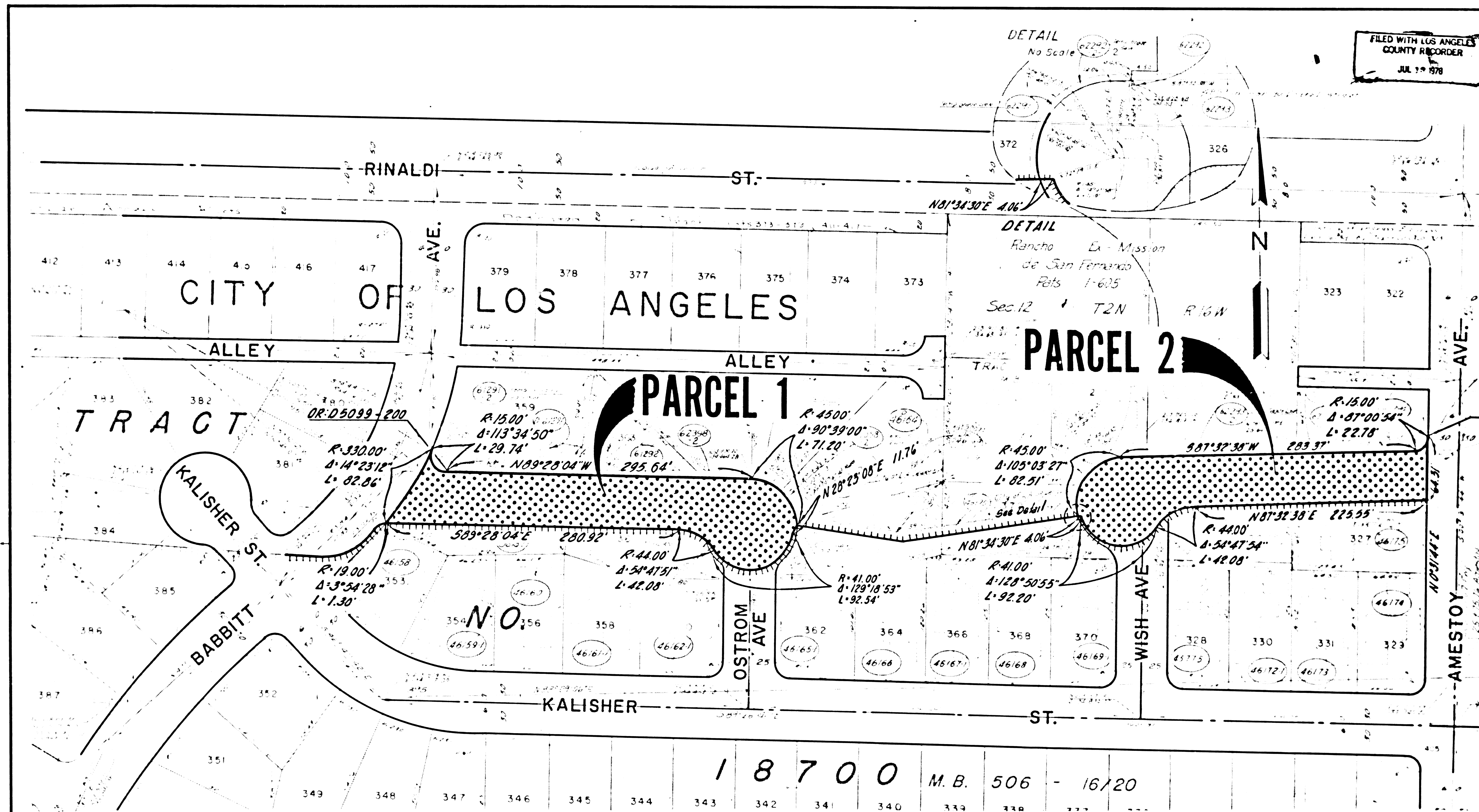

18700 M.B. 506 - 16/20

STATE OF CALIFORNIA
BUSINESS AND TRANSPORTATION AGENCY
DEPARTMENT OF TRANSPORTATION

PROPOSED RELINQUISHMENT

0 50 100 150 200

AREA TO BE RELINQUISHED ACCESS PROHIBITED

DRN BY <i>DF</i>	R/W MAP NO <i>F-2135-5</i>
C.L.C. BY <i>JC</i>	CONTRACT NO <i>07-249514</i>
C.K.D. BY <i>HV</i>	REL-988
REVISED <i>VR</i>	

BOOK 16 PAGE 3

DIST	COUNTY	ROUTE	POST MILES	SHEET NO.	TOTAL SHEETS
07	LA	118	7.9	3	13

R.W. Fisher
 SENIOR TRANSPORTATION ENGINEER
 RIGHT OF WAY ENGINEERING
 REGISTERED CIVIL ENGINEER NO. 6072
 11-22-76

FILED WITH LOS ANGELES COUNTY RECORDER
 JUL 17 1978

Recorded in the Office of the County Recorder
 LOS ANGELES COUNTY

S.H.M.B. No. Pg.
 DATE

47	4
46	45
45	44

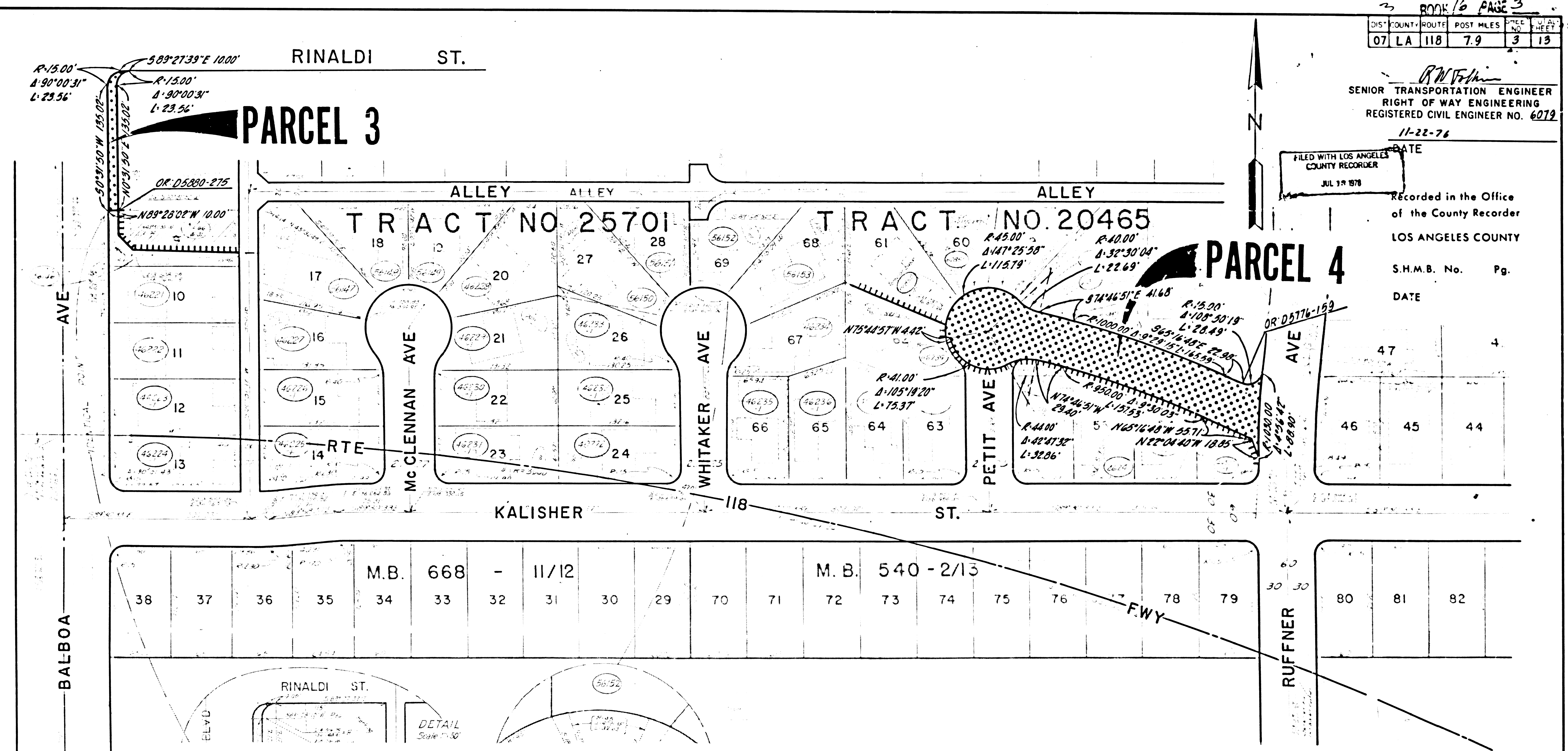

38	37	36	35	34	M.B. 668 - 11/12	33	32	31	30	29	70	71	72	73	74	75	76	78	79	80	81	82
----	----	----	----	----	------------------	----	----	----	----	----	----	----	----	----	----	----	----	----	----	----	----	----

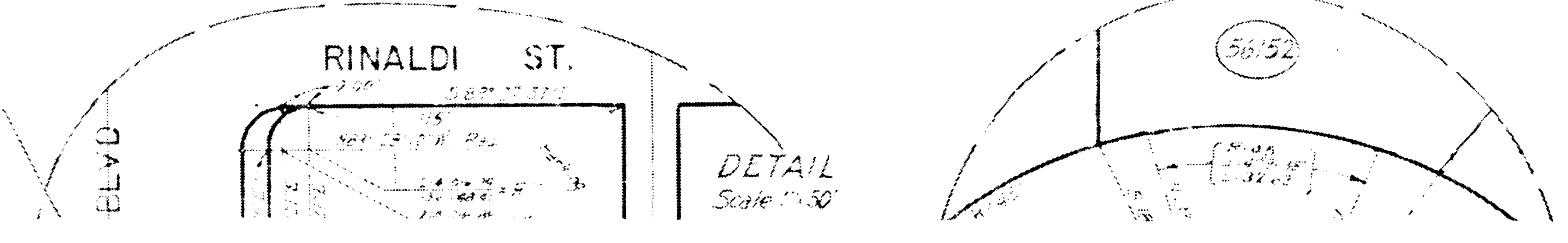

STATE OF CALIFORNIA
 BUSINESS AND TRANSPORTATION AGENCY
 DEPARTMENT OF TRANSPORTATION
PROPOSED RELINQUISHMENT

0 50 100 150 200

AREA TO BE RELINQUISHED [Hatched Box]
 ACCESS PROHIBITED [Dashed Line]

DR'N BY <i>DF</i>	R/W MAP NO <i>F-2136-1</i>
C/LC BY <i>JC</i>	CONTRACT NO <i>07-24951A</i>
CK'D BY <i>HV</i>	REL-988
REVISED	

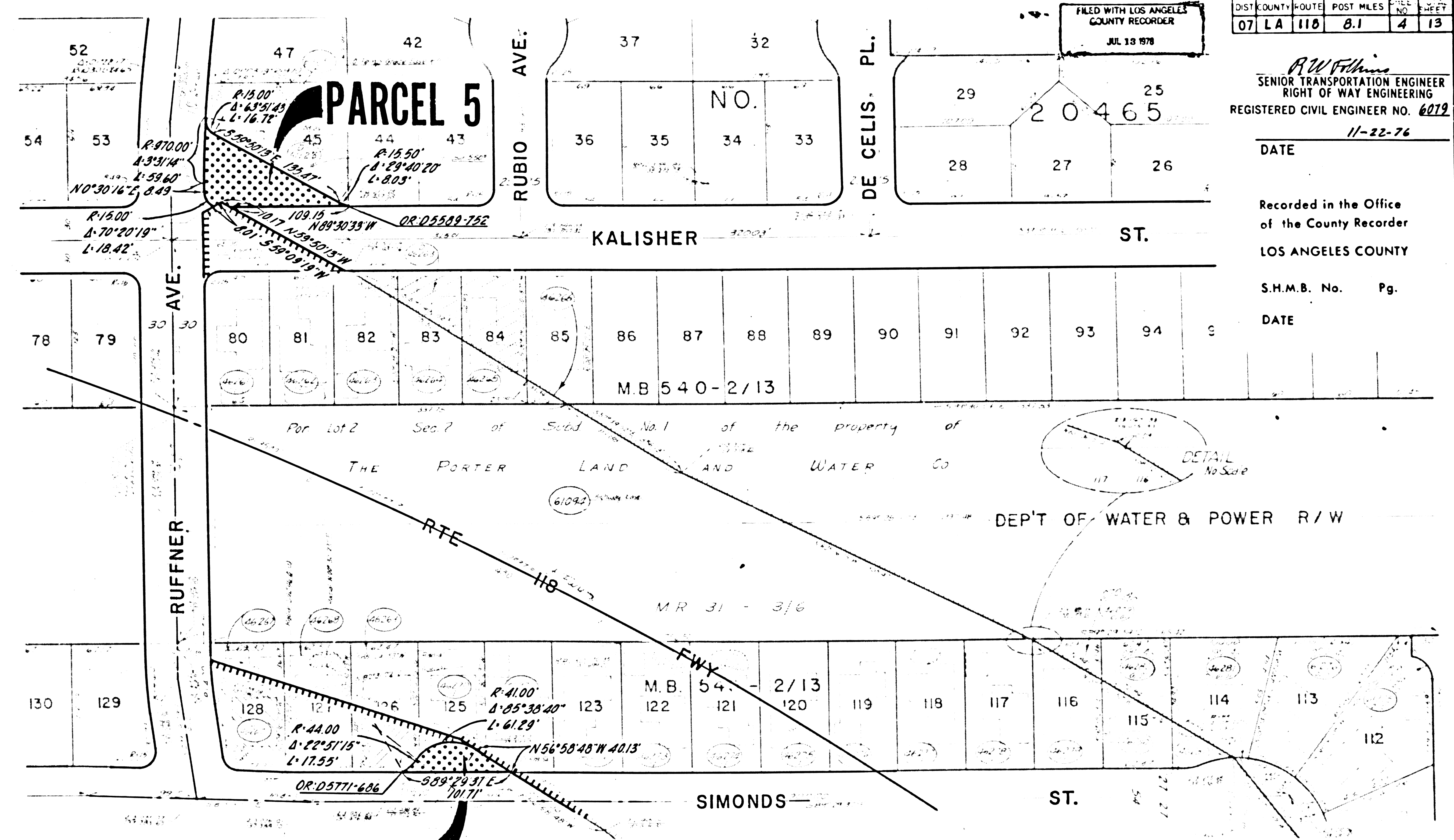

FILED WITH LOS ANGELES COUNTY RECORDER
JUL 13 1978

DIST	COUNTY	ROUTE	POST MILES	SHEET NO.	SHEET
07	LA	110	0.1	4	13

R.W. Filkins
SENIOR TRANSPORTATION ENGINEER
RIGHT OF WAY ENGINEERING
REGISTERED CIVIL ENGINEER NO. 6079
DATE 11-22-76

Recorded in the Office of the County Recorder
LOS ANGELES COUNTY
S.H.M.B. No. Pg.
DATE



STATE OF CALIFORNIA
BUSINESS AND TRANSPORTATION AGENCY
DEPARTMENT OF TRANSPORTATION
PROPOSED RELINQUISHMENT

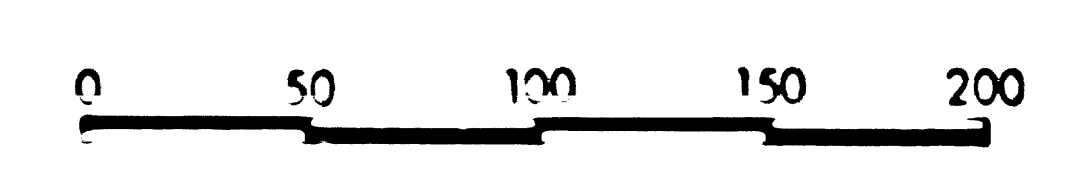

AREA TO BE RELINQUISHED
ACCESS PROHIBITED

DRN BY <i>DF</i>	R/W MAP NO. <i>F-2136-3</i>
C/LC BY <i>JC</i>	CONTRACT NO. <i>07-249514</i>
C/K'D BY <i>HV</i>	REL-988
REVISED	

FILED WITH LOS ANGELES COUNTY RECORDER
MAY 13 1976

DIST	COUNTY	ROUTE	POST MILES	MILE NO.	SECTION
07	LA	118	0.2	9	13

R.W. Williams
 SENIOR TRANSPORTATION ENGINEER
 RIGHT OF WAY ENGINEERING
 REGISTERED CIVIL ENGINEER NO. 6079
 11-22-76
 DATE

Recorded in the Office
 of the County Recorder
 LOS ANGELES COUNTY
 S.H.M.B. No. Pg.
 DATE

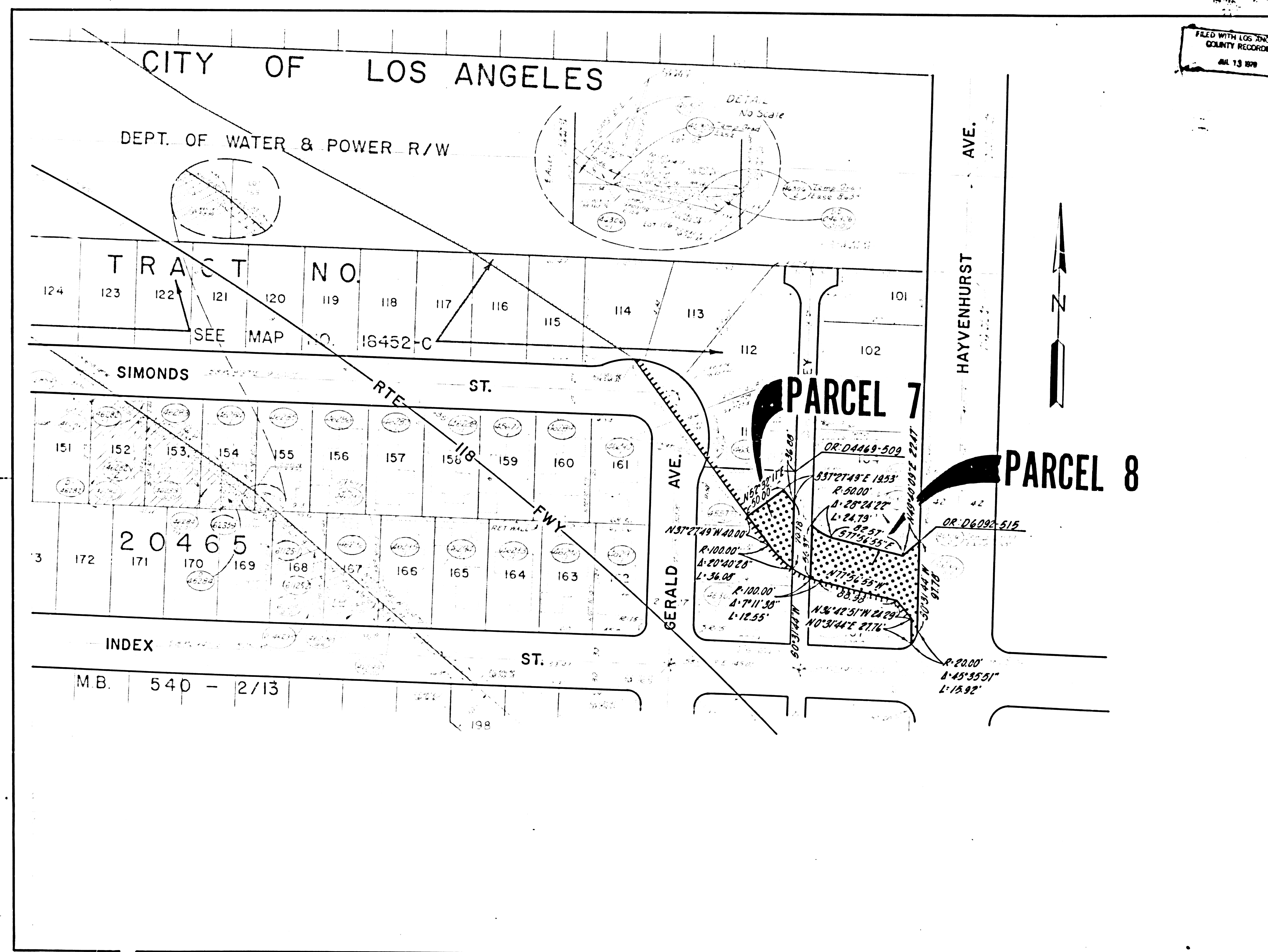

M.B.	540 - 2/13
------	------------

STATE OF CALIFORNIA
 BUSINESS AND TRANSPORTATION AGENCY
 DEPARTMENT OF TRANSPORTATION

PROPOSED RELINQUISHMENT

0 50 100 150 200

AREA TO BE RELINQUISHED ACCESS PROHIBITED

DRN BY	DF	R. W. MAP NO.	F-2136-A
CLC BY	JC	CONTRACT NO.	07-249514
CKD BY	HV		
REVISED			REL-988

FILED IN LOS ANGELES COUNTY RECORDER JUL 13 1978

DIST	COUNTY	ROUTE	POST MILES	SHEET NO.	TOTAL SHEETS
07	LA	118	8.3	6	13

R.W. F.W.
 SENIOR TRANSPORTATION ENGINEER
 RIGHT OF WAY ENGINEERING
 REGISTERED CIVIL ENGINEER NO. 6079

11-22-76
 DATE

Recorded in the Office
 of the County Recorder
 LOS ANGELES COUNTY

S.H.M.B. No. Pg.
 DATE

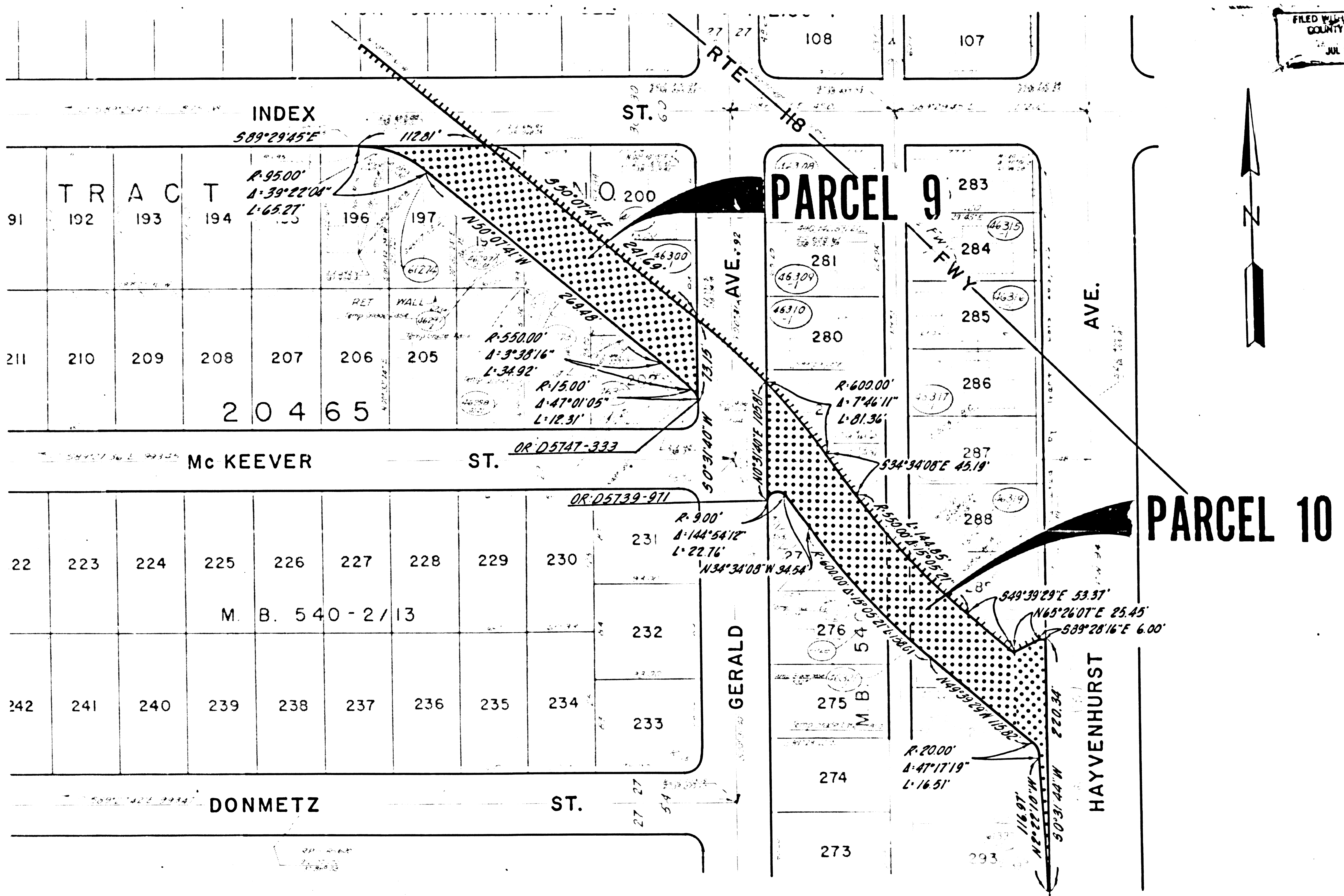

STATE OF CALIFORNIA
 BUSINESS AND TRANSPORTATION AGENCY
 DEPARTMENT OF TRANSPORTATION

PROPOSED RELINQUISHMENT

0 50 100 150 200

AREA TO BE RELINQUISHED [Hatched Pattern]
 ACCESS PROHIBITED [Dotted Pattern]

DR'N BY <i>DF</i>	R/W MAP NO. <i>F-2136-5</i>
C/LC BY <i>JC</i>	CONTRACT NO. <i>07-24951A</i>
C/K/D BY <i>HV</i>	REL-988
REVISED	

FILED WITH LOS ANGELES COUNTY RECORDER
 JUL 18 1978

DIST	COUNTY	ROUTE	POST MILES	SHEET NO.	TOTAL SHEETS
07	LA	118	8.6	7	13

R. W. F. H.
 SENIOR TRANSPORTATION ENGINEER
 RIGHT OF WAY ENGINEERING
 REGISTERED CIVIL ENGINEER NO. 6079

11-22-76
 DATE

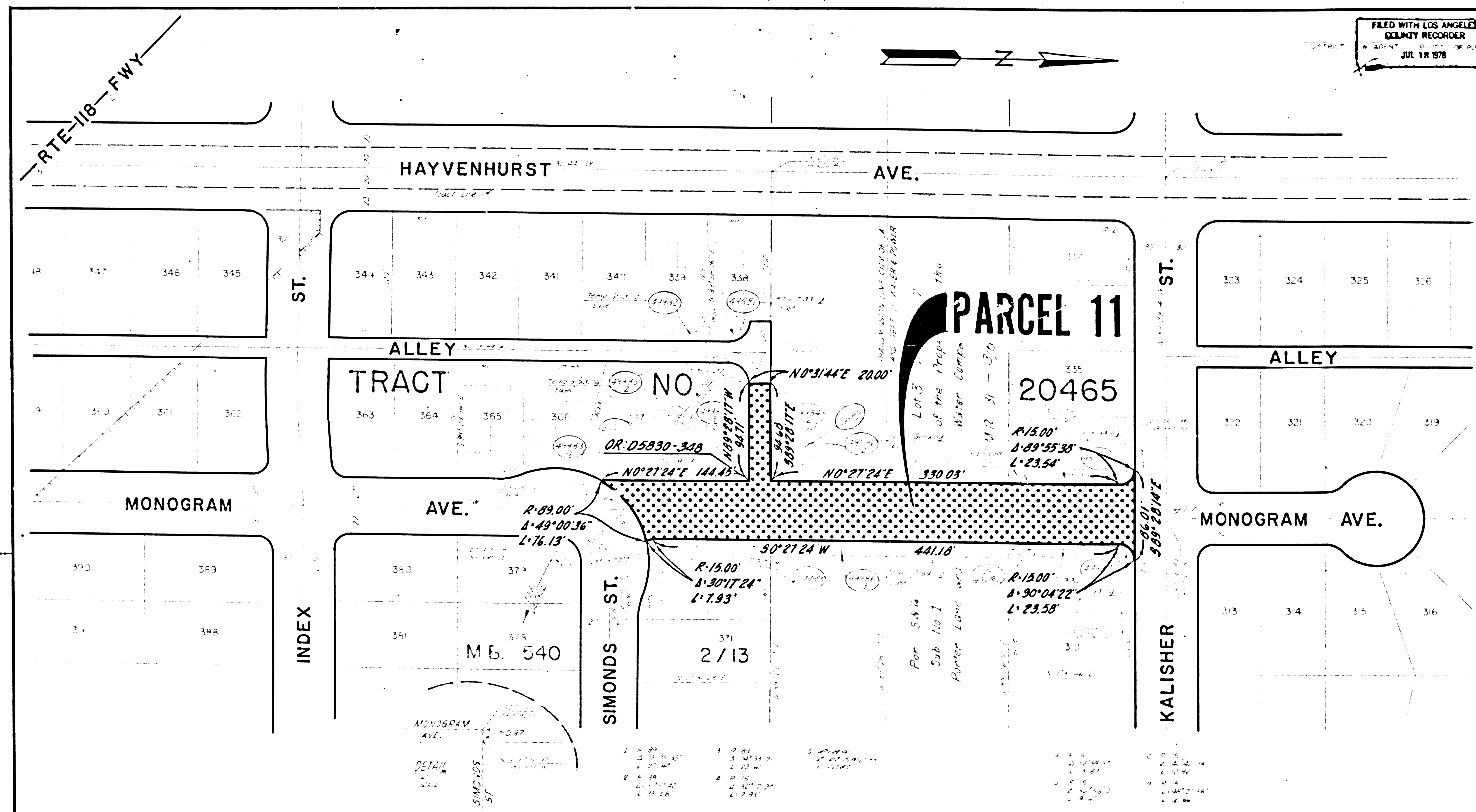

Recorded in the Office
 of the County Recorder
 LOS ANGELES COUNTY

S.H.M.B. No. Pg.
 DATE



STATE OF CALIFORNIA
 BUSINESS AND TRANSPORTATION AGENCY
 DEPARTMENT OF TRANSPORTATION
PROPOSED RELINQUISHMENT

0 50 100 150 200

AREA TO BE RELINQUISHED 
 ACCESS PROHIBITED 

DRN BY <i>DF</i>	R/W MAP NO. <i>F-2136-6</i>
CLC BY <i>JC</i>	CONTRACT NO. <i>07-222514</i>
C.K.D BY <i>HV</i>	REL-988
REVISED	

BOOK 16 PAGE 2

DIST.	COUNTY	ROUTE	POST MILES	SHEET	TOTAL SHEETS
07	LA	118	8.6	8	13

FILED WITH LOS ANGELES COUNTY RECORDER
JUL 13 1976

R.W. Felt
SENIOR TRANSPORTATION ENGINEER
RIGHT OF WAY ENGINEERING
REGISTERED CIVIL ENGINEER NO. 6072
11-22-76
DATE

Recorded in the Office of the County Recorder
LOS ANGELES COUNTY

S.H.M.B. No. Pg.
DATE

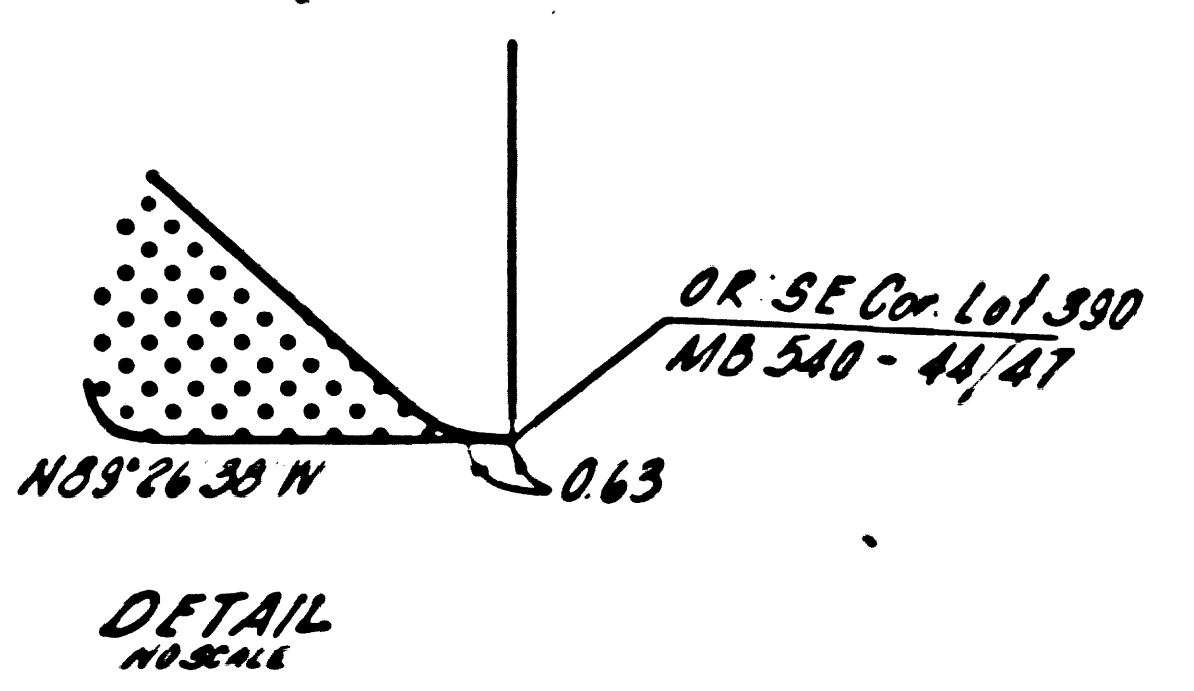
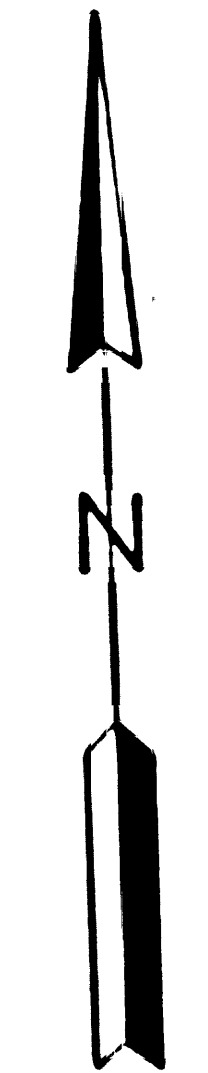
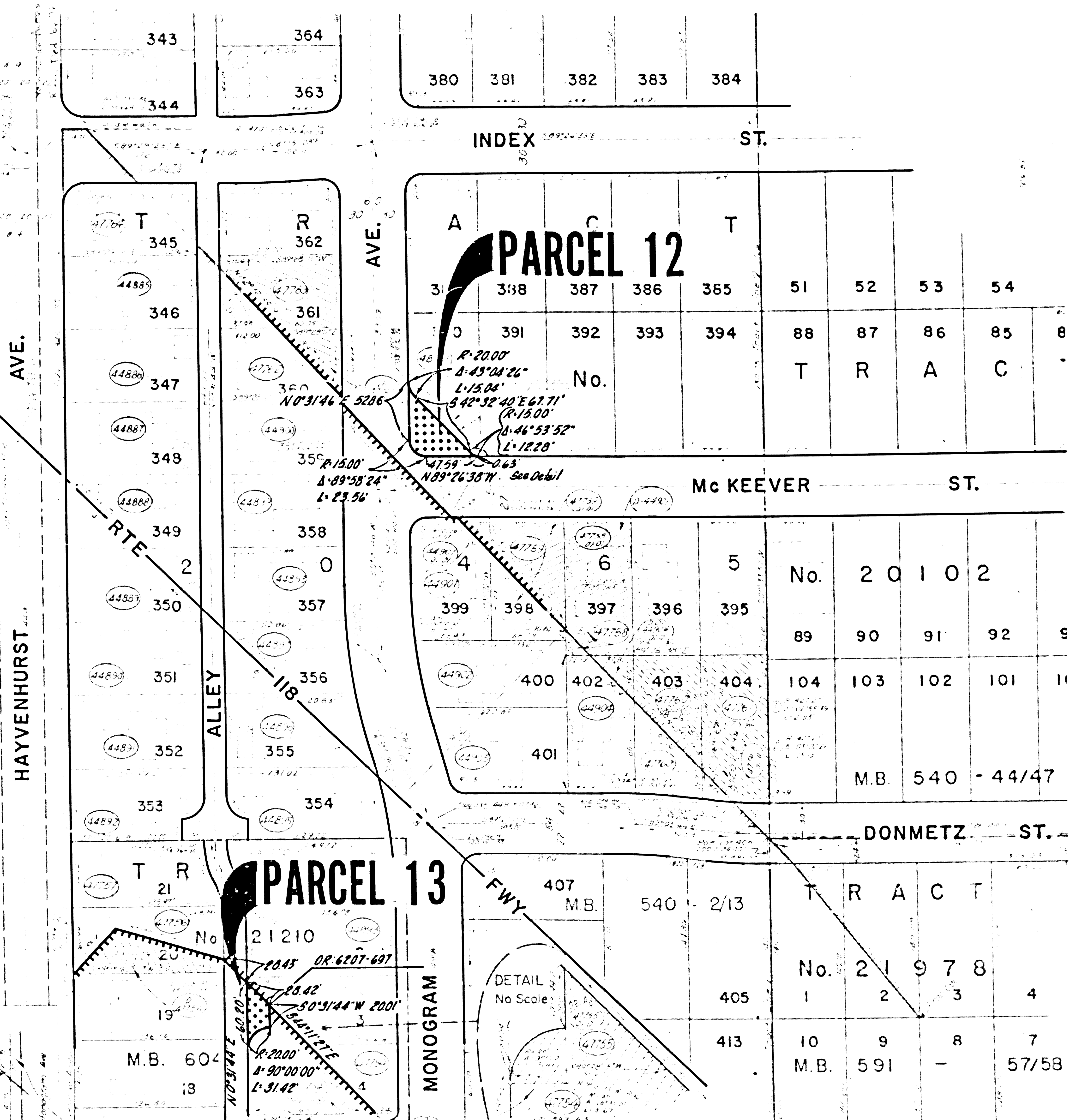

STATE OF CALIFORNIA
BUSINESS AND TRANSPORTATION AGENCY
DEPARTMENT OF TRANSPORTATION
PROPOSED RELINQUISHMENT

0 50 100 150 200

AREA TO BE RELINQUISHED [Stippled Pattern]
ACCESS PROHIBITED [Hatched Pattern]

DRN BY <i>DF</i>	R/W MAP NO. <i>F2136-7</i>
C/LC BY <i>JC</i>	CONTRACT NO. <i>07-289514</i>
C/K'D BY <i>HV</i>	REVISED

REL-988

BOOK 16 PAGE 9

DIST	COUNTY	ROUTE	POST MILES	NO.	SHEET
07	LA	118	8.7	9	13

FILED WITH LOS ANGELES COUNTY RECORDER
JUL 15 1978

R.W.F.H.
SENIOR TRANSPORTATION ENGINEER
RIGHT OF WAY ENGINEERING
REGISTERED CIVIL ENGINEER NO. 6072
11-22-76
DATE

Recorded in the Office of the County Recorder
LOS ANGELES COUNTY
S.H.M.B. No. Pg.
DATE

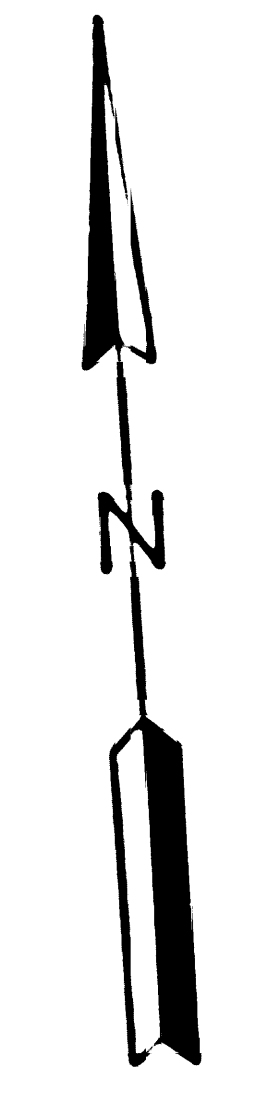
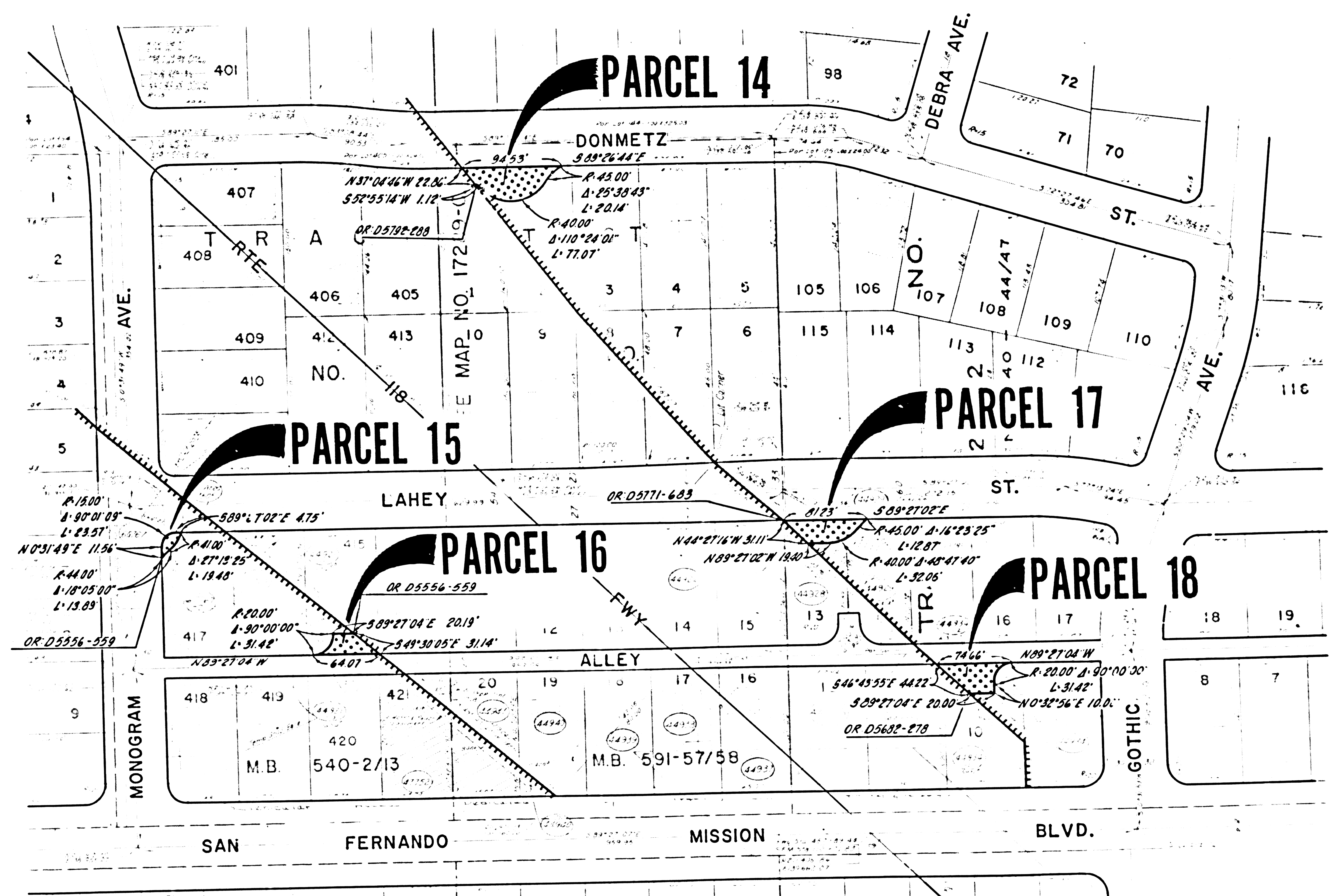

STATE OF CALIFORNIA
BUSINESS AND TRANSPORTATION AGENCY
DEPARTMENT OF TRANSPORTATION
PROPOSED RELINQUISHMENT

0 50 100 150 200

AREA TO BE RELINQUISHED

ACCESS PROHIBITED

DRN BY <i>DF</i>	R/W MAP NO. <i>2136-3</i>
CLC BY <i>JC</i>	CONTRACT NO. <i>07-249514</i>
CKD BY <i>HV</i>	REL-988
REVISED	

DIST.	COUNTY	ROUTE	POST MILES	FILE NO.	TOTAL SHEETS
07	LA	118	8.7	10	13

R.W. Bell
 SENIOR TRANSPORTATION ENGINEER
 RIGHT OF WAY ENGINEERING
 REGISTERED CIVIL ENGINEER NO. 6079

11-22-76
 DATE FILED WITH LOS ANGELES COUNTY RECORDER
 JUL 19 1978

Recorded in the Office of the County Recorder
 LOS ANGELES COUNTY

S.H.M.B. No. Pg.
 DATE

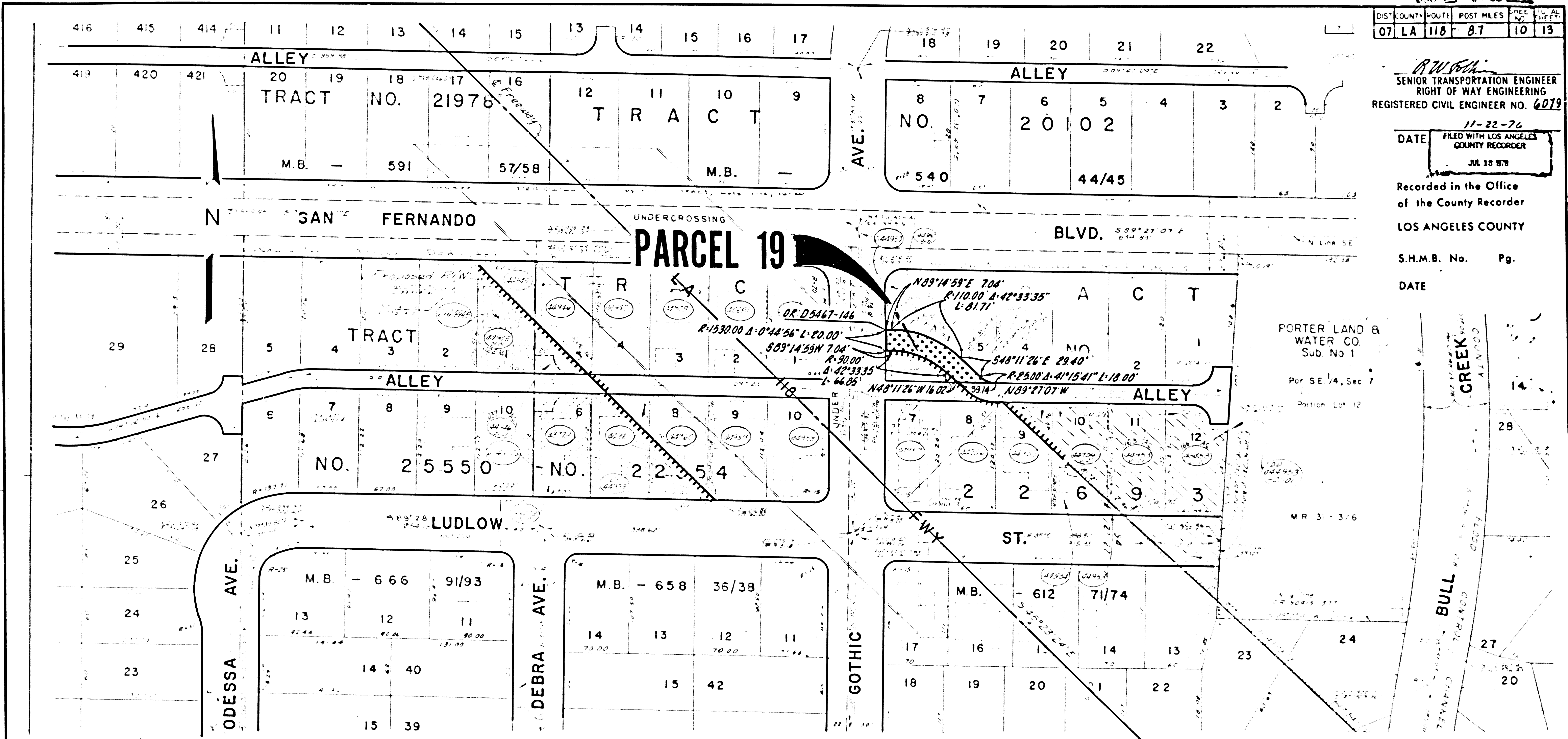

PORTER LAND & WATER CO.
 SUB. No 1
 Per SE 1/4, Sec 7
 Partition Lot 12

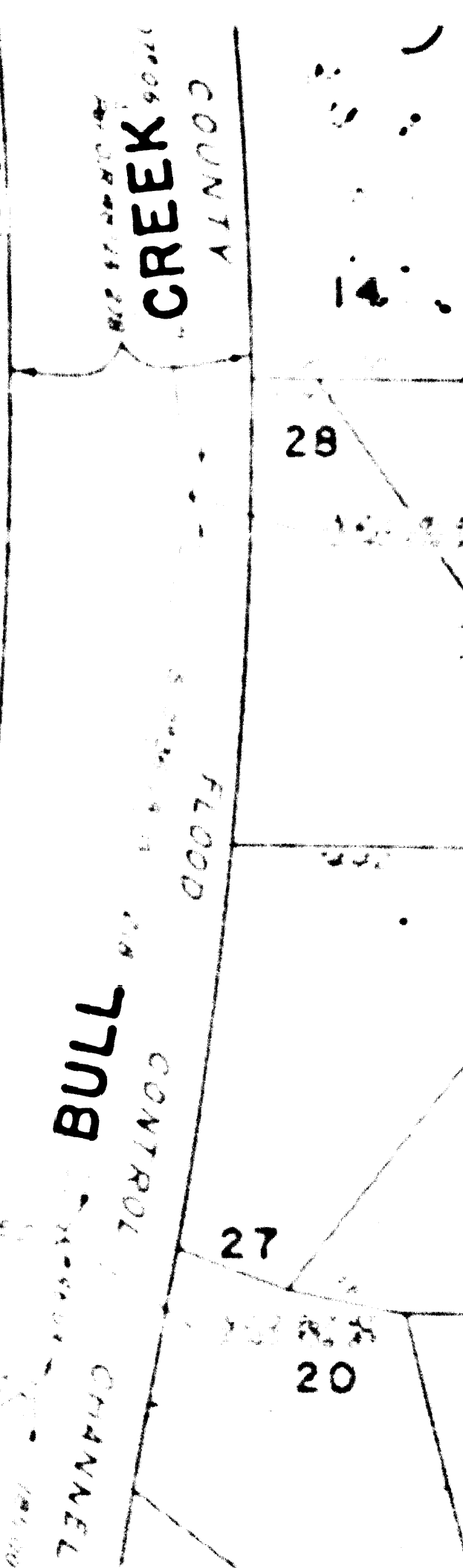

STATE OF CALIFORNIA
 BUSINESS AND TRANSPORTATION AGENCY
 DEPARTMENT OF TRANSPORTATION
PROPOSED RELINQUISHMENT



AREA TO BE RELINQUISHED ACCESS PROHIBITED

DR'N BY <i>DF</i>	R/W MAP NO. <i>F-2136-10</i>
C/LC BY <i>JC</i>	CONTRACT NO. <i>07-249514</i>
C/K'D BY <i>HV</i>	REL-988
REVISED	

DIST	COUNTY	ROUTE	POST MILES	FILE NO.	SHEET
07	LA	118	90	11	13

FILED WITH LOS ANGELES COUNTY RECORDER
JUL 13 1978

R.W. Perkins
SENIOR TRANSPORTATION ENGINEER
RIGHT OF WAY ENGINEERING
REGISTERED CIVIL ENGINEER NO. 6019

11-22-76
DATE

Recorded in the Office
of the County Recorder
LOS ANGELES COUNTY

S.H.M.B. No. Pg.
DATE

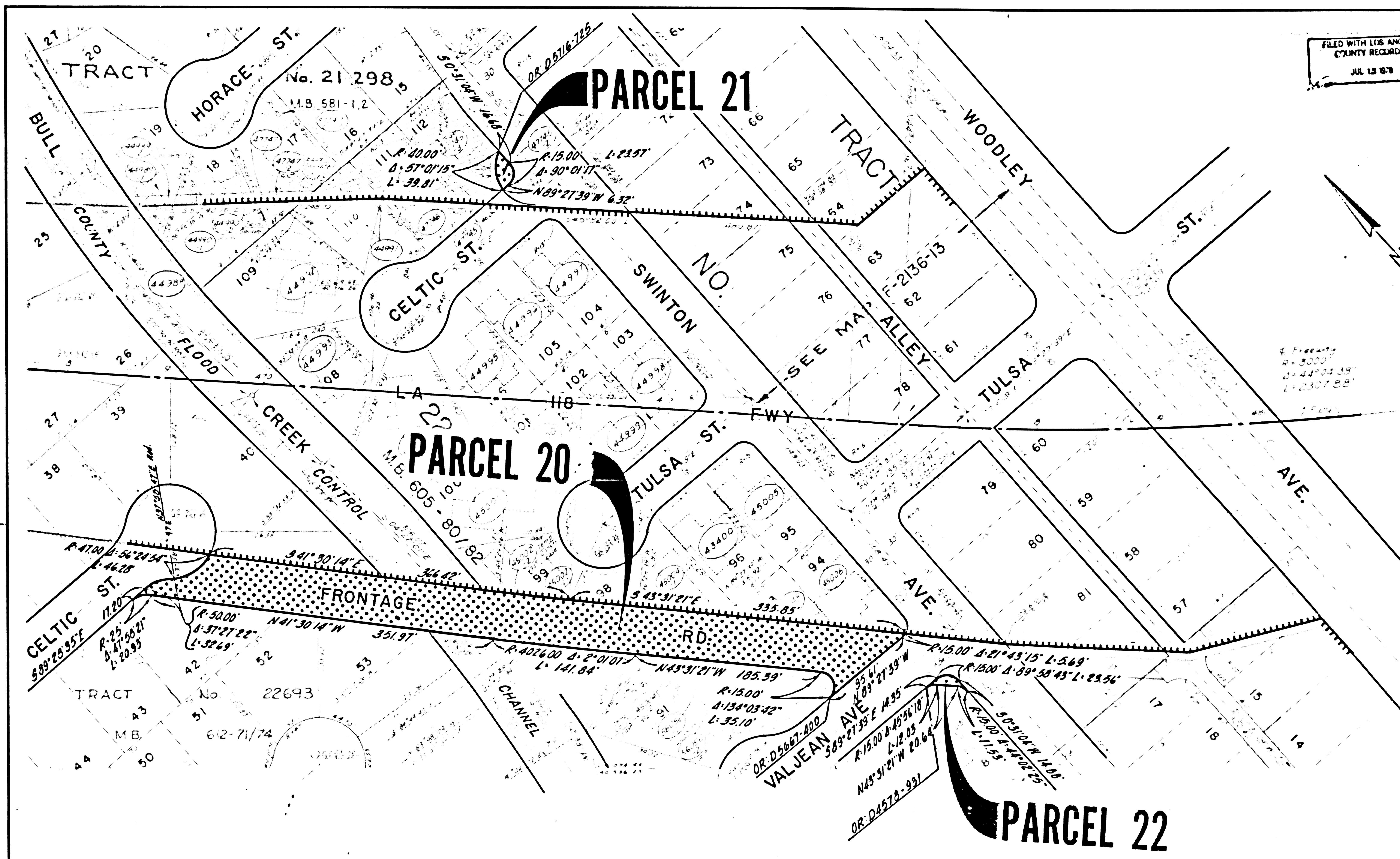
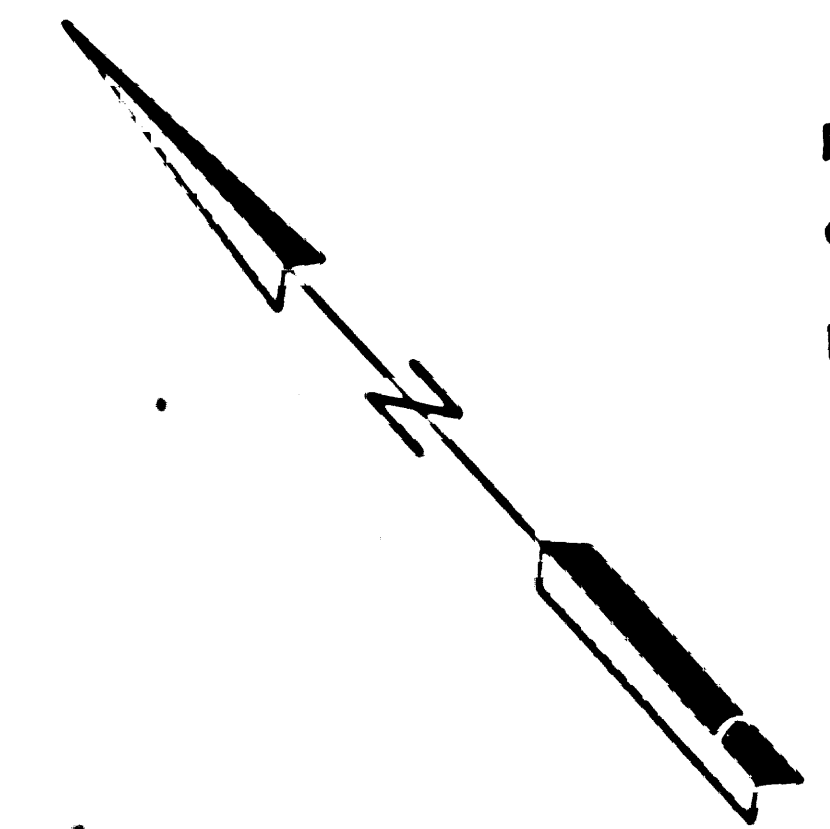

STATE OF CALIFORNIA
BUSINESS AND TRANSPORTATION AGENCY
DEPARTMENT OF TRANSPORTATION
PROPOSED RELINQUISHMENT



AREA TO BE RELINQUISHED ACCESS PROHIBITED

DR'N BY <i>DF</i>	R/W MAP NO <i>F-2136-12</i>
C/LC BY <i>JC</i>	CONTRACT NO <i>07-24954</i>
C/K BY <i>HV</i>	REL-988
REVISED	

DIST	COUNTY	ROUTE	POST MILES	SHEET NO.	TOTAL SHEETS
07	L.A.	118	9.0	12	13

R.W. Felton
 SENIOR TRANSPORTATION ENGINEER
 RIGHT OF WAY ENGINEERING
 REGISTERED CIVIL ENGINEER NO. 6079

11-22-76
 DATE FILED WITH LOS ANGELES COUNTY RECORDER
 JUN 19 1978

Recorded in the Office of the County Recorder
 LOS ANGELES COUNTY

S.H.M.B. No. Pg.
 DATE

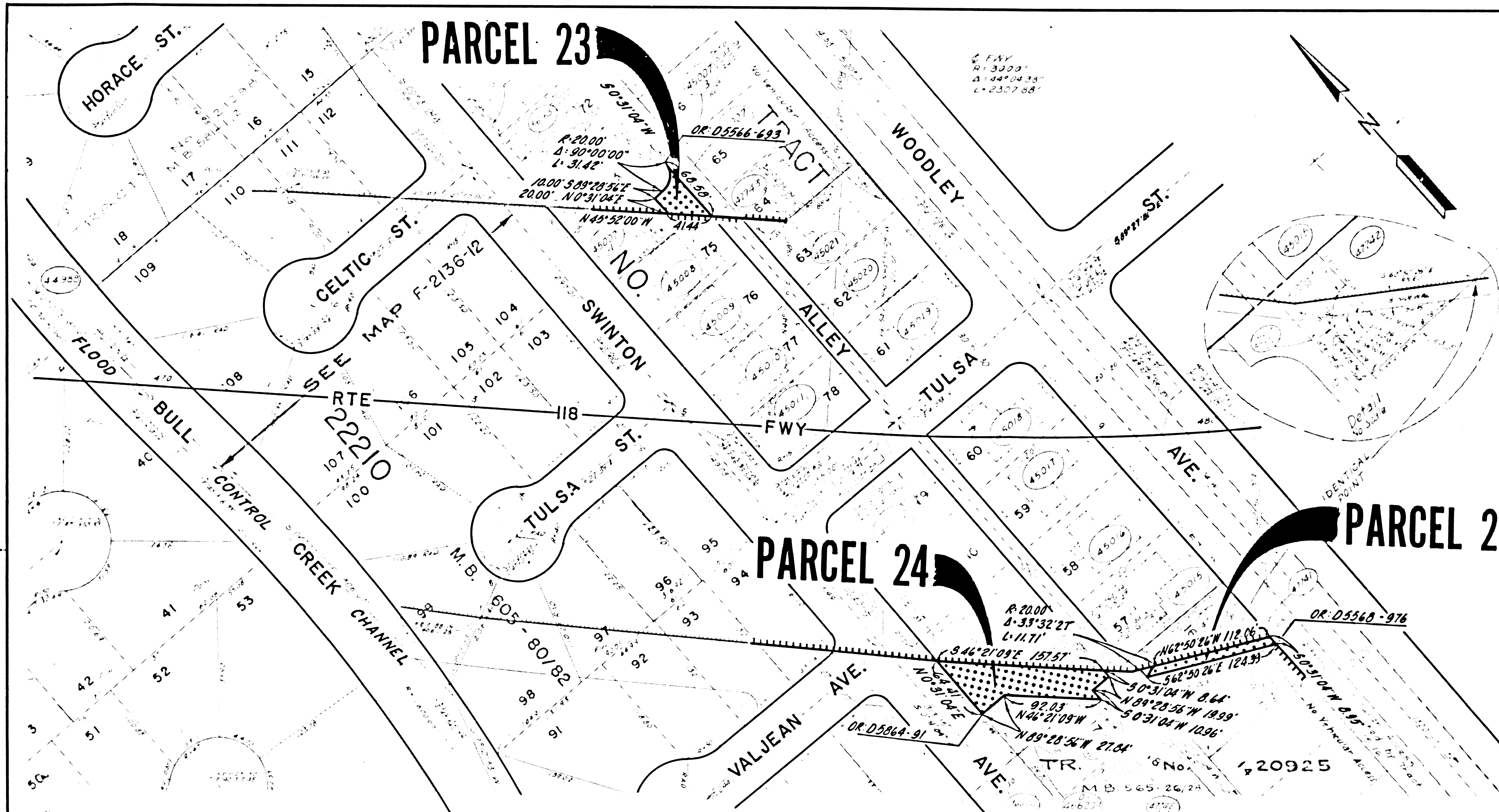

STATE OF CALIFORNIA
 BUSINESS AND TRANSPORTATION AGENCY
 DEPARTMENT OF TRANSPORTATION
PROPOSED RELINQUISHMENT

0 50 100 150 200

AREA TO BE RELINQUISHED

ACCESS PROHIBITED

DR'N BY <i>DF</i>	R/W MAP NO. <i>F-2136-13</i>
C/LC BY <i>JC</i>	CONTRACT NO. <i>07-24951A</i>
C/K'D BY <i>HV</i>	REL-988
REVISED	

DIST.	COUNTY	ROUTE	POST MILES	SHEET NO.	TOTAL SHEETS
07	LA	118	9.1	13	13

R.W. Felton
 SENIOR TRANSPORTATION ENGINEER
 RIGHT OF WAY ENGINEERING
 REGISTERED CIVIL ENGINEER NO. 6079

11-22-76

DATE

Recorded in the Office
 of the County Recorder
 LOS ANGELES COUNTY

S.H.M.B. No. Pg.

DATE

FILED WITH LOS ANGELES
 COUNTY RECORDER
 JUL 18 1976

PARCEL 26

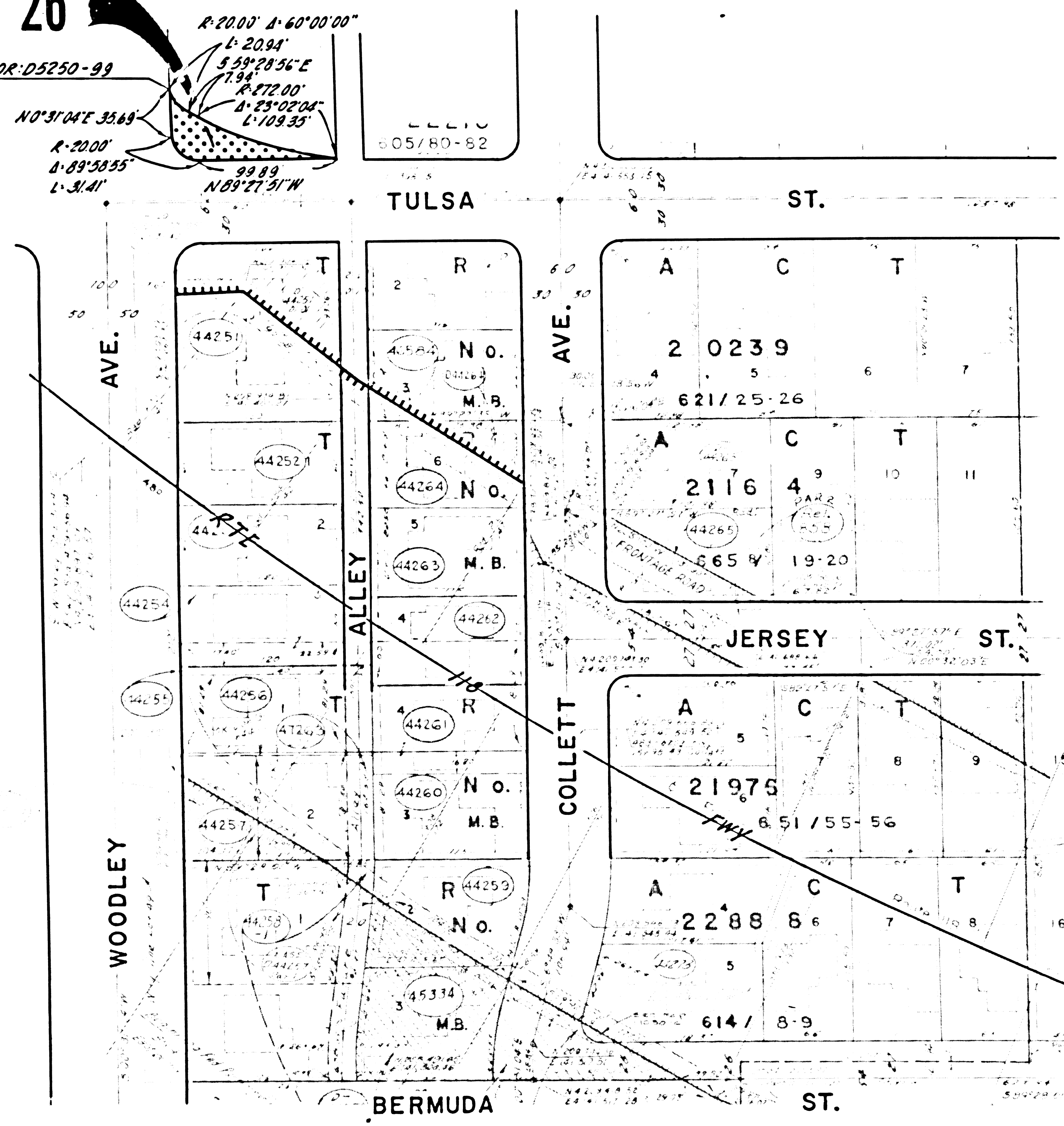
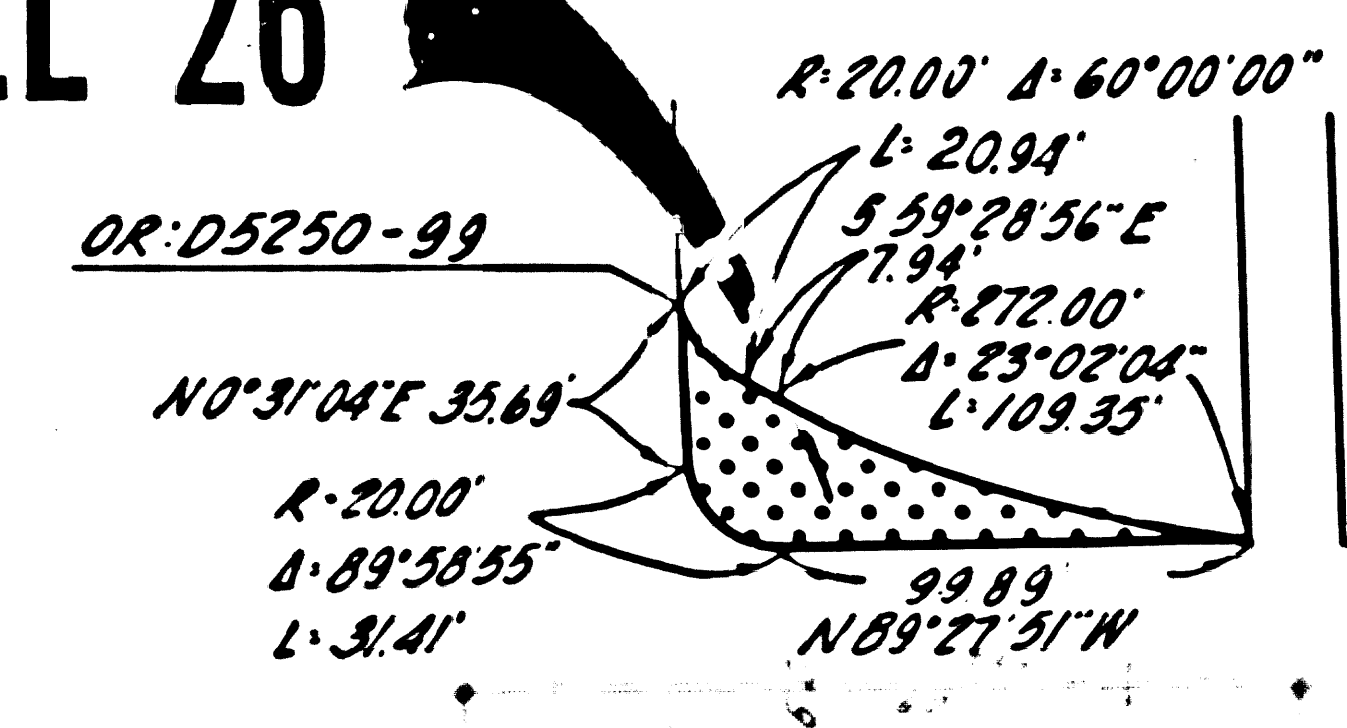

STATE OF CALIFORNIA
 BUSINESS AND TRANSPORTATION AGENCY
 DEPARTMENT OF TRANSPORTATION

PROPOSED RELINQUISHMENT

0 50 100 150 200

AREA TO BE RELINQUISHED ACCESS PROHIBITED

DRN BY <i>DF</i>	R/W MAP NO. <i>F-2137-1</i>
CLC BY <i>JC</i>	CONTRACT NO. <i>07-22951A</i>
CK'D BY <i>HV</i>	REL-988
REVISED	