

Book 16 page 21

BOOK 16 PAGE 21

STATE OF CALIFORNIA
BUSINESS AND TRANSPORTATION AGENCY
DEPARTMENT OF TRANSPORTATION

RIGHT OF WAY MAPS OF
STATE HIGHWAY
In the City of Lancaster on Sierra Highway (Rte 14) between
Ave. M and Ave. I and on Ave. I between Sierra Hwy and Rte 14 Fwy.

75-1225222

78-1225222

FILED
AT REQUEST OF
DEPT. OF PUBLIC WORKS
NOV 2 1978
41 PAST 2 PM
IN BOOK 16
OF PAGE 21
OF STATE HIGHWAY MAPS
FOR LOS ANGELES COUNTY, CALIF.

Registry Recorder
J. Cotton
Date

DIST	COUNTY	ROUTE	POST MILES	SHEET NO.	TOTAL SHEETS
07	L.A.	14	644/68.4	1	2

C.B. [Signature]
RIGHT OF WAY ENGINEERING
REGISTERED CIVIL ENGINEER NO. 4117
DATE 9-14-78

Recorded in the Office
of the County Recorder
LOS ANGELES COUNTY
S.H.M.B. No. Pg.

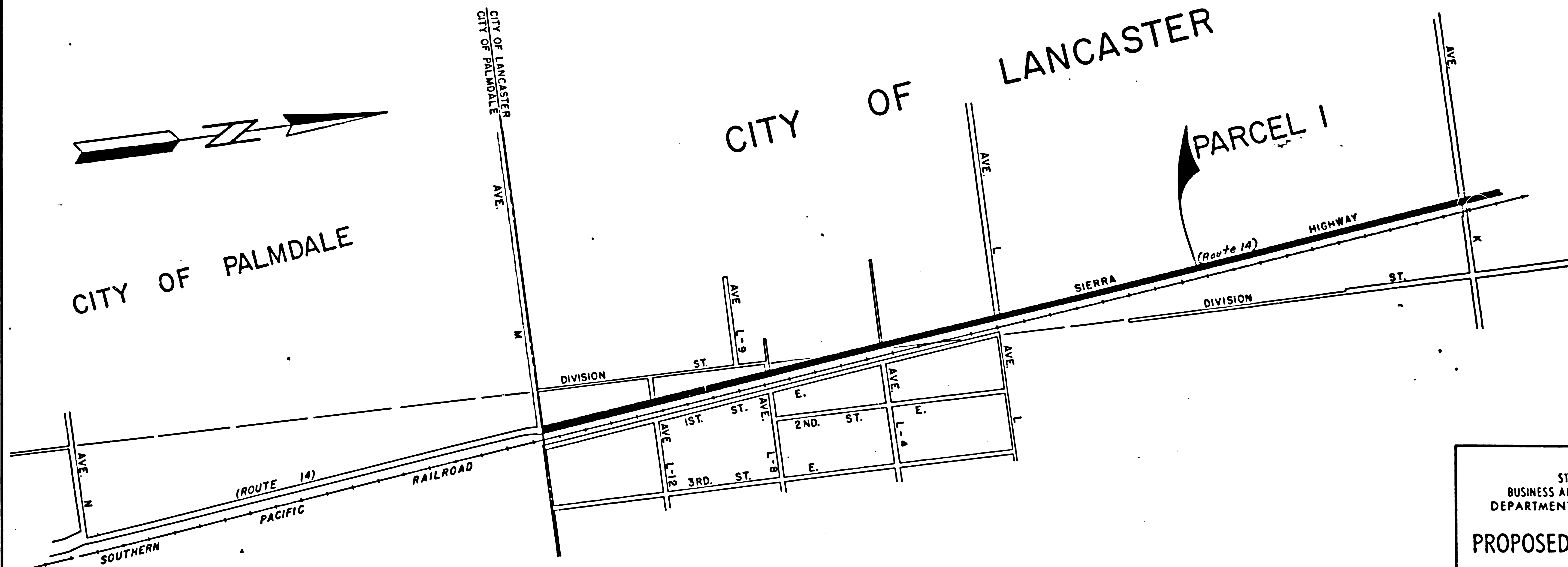

STATE OF CALIFORNIA
BUSINESS AND TRANSPORTATION AGENCY
DEPARTMENT OF TRANSPORTATION

PROPOSED RELINQUISHMENT

0 600 1200 1800 2400

AREA TO BE RELINQUISHED

DR'N BY <i>L. Kuehn</i>	R/W MAP NO <i>R 4485-1</i>
C'LC BY <i>M. Riley</i>	CONTRACT NO <i>035824</i>
CK'D BY <i>H. Lee</i>	REL-1022
REVISED <i>J. COTTON</i>	

BK 16 pg 22

BOOK 16 PAGE 22

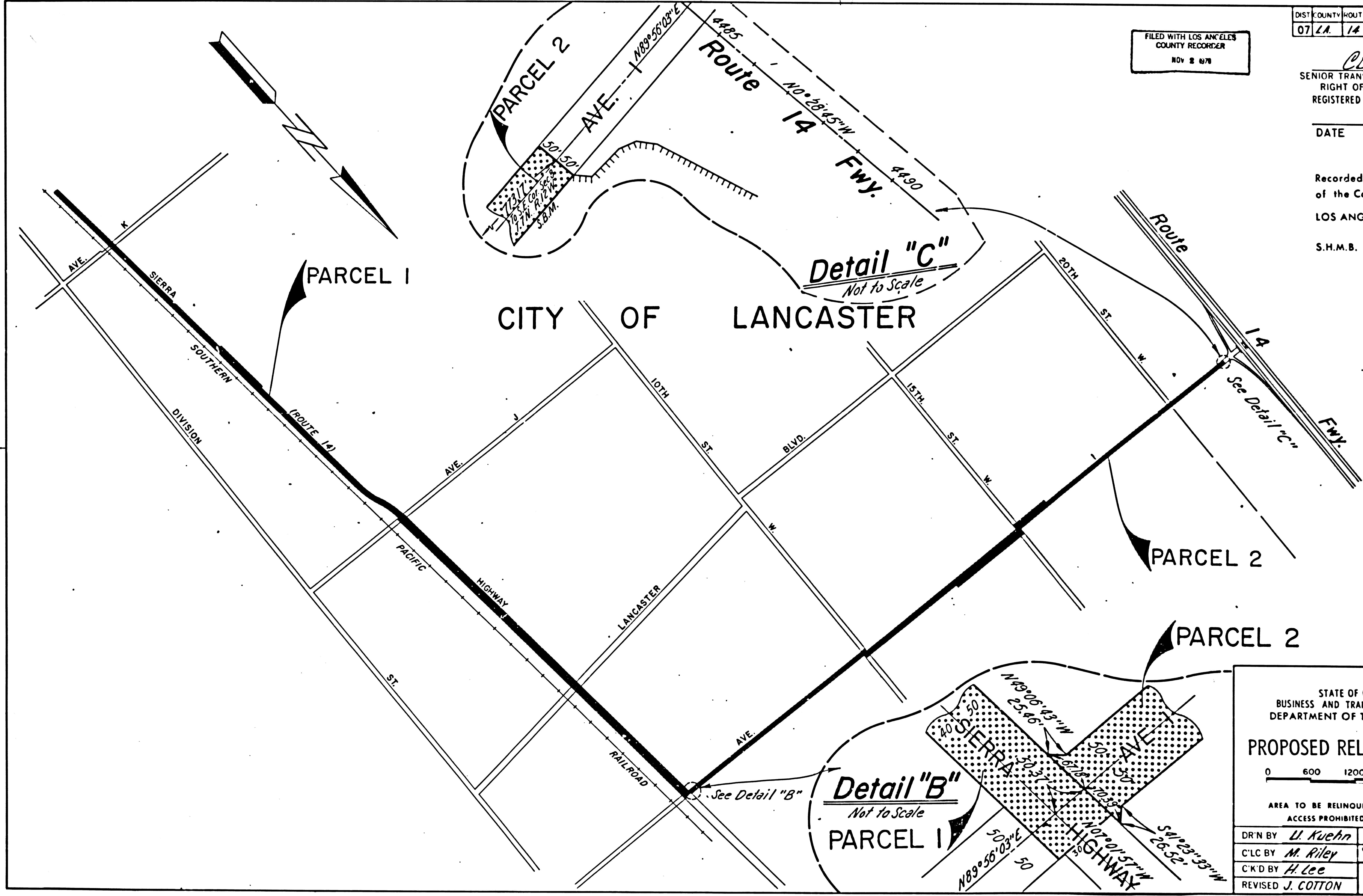

FILED WITH LOS ANGELES COUNTY RECORDER
NOV 2 1978

DIST	COUNTY	ROUTE	POST MILES	FILE NO.	SHEET
07	L.A.	14	644/68.4	2	2

C.B. Miller
SENIOR TRANSPORTATION ENGINEER
RIGHT OF WAY ENGINEERING
REGISTERED CIVIL ENGINEER NO. 4117

DATE 9-14-78

Recorded in the Office of the County Recorder
LOS ANGELES COUNTY
S.H.M.B. No. Pg.

STATE OF CALIFORNIA
BUSINESS AND TRANSPORTATION AGENCY
DEPARTMENT OF TRANSPORTATION

PROPOSED RELINQUISHMENT



AREA TO BE RELINQUISHED ACCESS PROHIBITED

DR'N BY <i>L. Kuehn</i>	R/W MAP NO. <i>F-1080-1</i>
C'LC BY <i>M. Riley</i>	CONTRACT NO. <i>035824</i>
C'K'D BY <i>H. Lee</i>	REL-1022
REVISED <i>J. COTTON</i>	