

STATE OF CALIFORNIA  
 BUSINESS AND TRANSPORTATION AGENCY  
 DEPARTMENT OF TRANSPORTATION

DIST	COUNTY	ROUTE	POST MILES	SHEET NO.	TOTAL SHEETS
07	L.A.	91	10.2/10.8	1	5

73-254810

FILED  
 AT REQUEST OF  
 DEPT. OF PUBLIC WORKS  
 DATE 6, 1977  
 MIN. 1 PAST 2 PM  
 IN BOOK 16  
 AT PAGE 23  
 OF STATE HIGHWAY MAPS  
 LOS ANGELES COUNTY, CALIF.  
 Registrar-Recorder  
 J. Scott  
 Deputy

*C.B. ...*  
 RIGHT OF WAY ENGINEERING

REGISTERED CIVIL ENGINEER NO. 14117

10-21-78

DATE

Recorded in the Office  
 of the County Recorder

LOS ANGELES COUNTY

S.H.M.B. No. Pg.

RIGHT OF WAY MAPS OF  
 STATE HIGHWAY

In the City of Compton along Rte. 91 Fwy.  
 bet. 600 feet West of Alameda St. and Gale Ave.

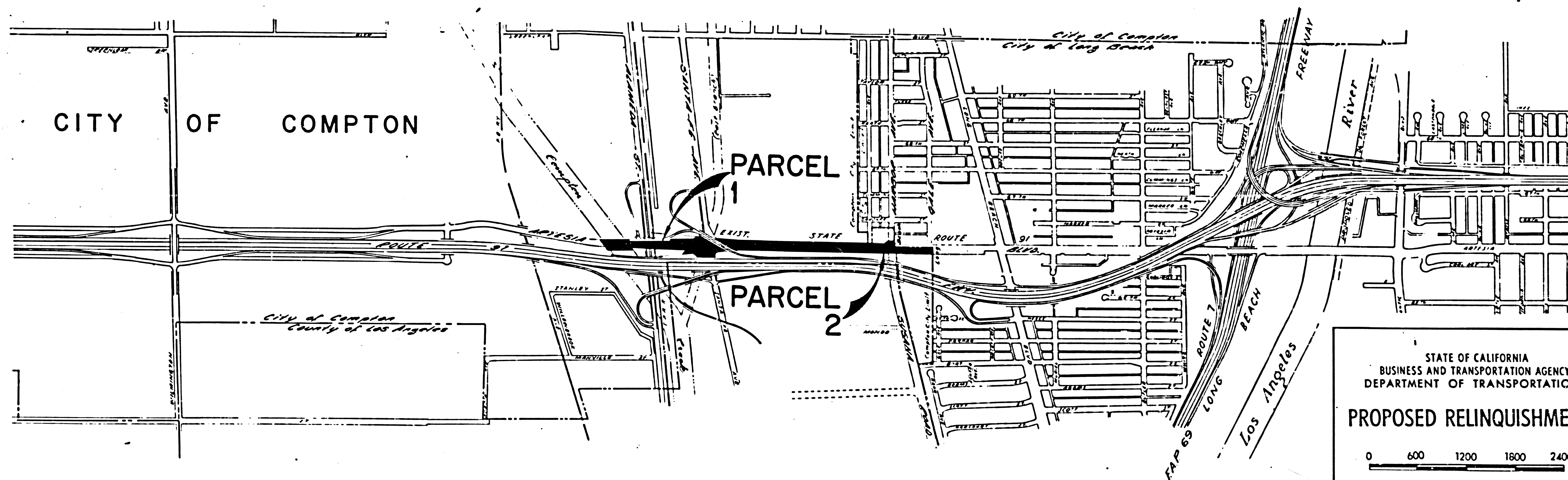

STATE OF CALIFORNIA  
 BUSINESS AND TRANSPORTATION AGENCY  
 DEPARTMENT OF TRANSPORTATION

**PROPOSED RELINQUISHMENT**

0 600 1200 1800 2400

AREA TO BE RELINQUISHED

DR'N BY	P.H.	R/W MAP NO. F1090
C'LC BY	J.M.	F1091
C'K'D BY	J.L.M.	CONTRACT NO. 07-009514
REVISED		REL-923

CITY OF COMPTON

DIST	COUNTY	ROUTE	POST MILES	SHEET NO.	TOTAL SHEETS
07	L.A.	91	10.3	2	5

FILED WITH LOS ANGELES COUNTY RECORDER  
MAR 6 1979

*P. B. ...*  
SENIOR ENGINEER,  
RIGHT OF WAY ENGINEERING  
REGISTERED CIVIL ENGINEER NO. 14117

10-21-78  
DATE

Recorded in the Office  
of the County Recorder  
LOS ANGELES COUNTY

S.H.M.B. No. Pg.

TRACT

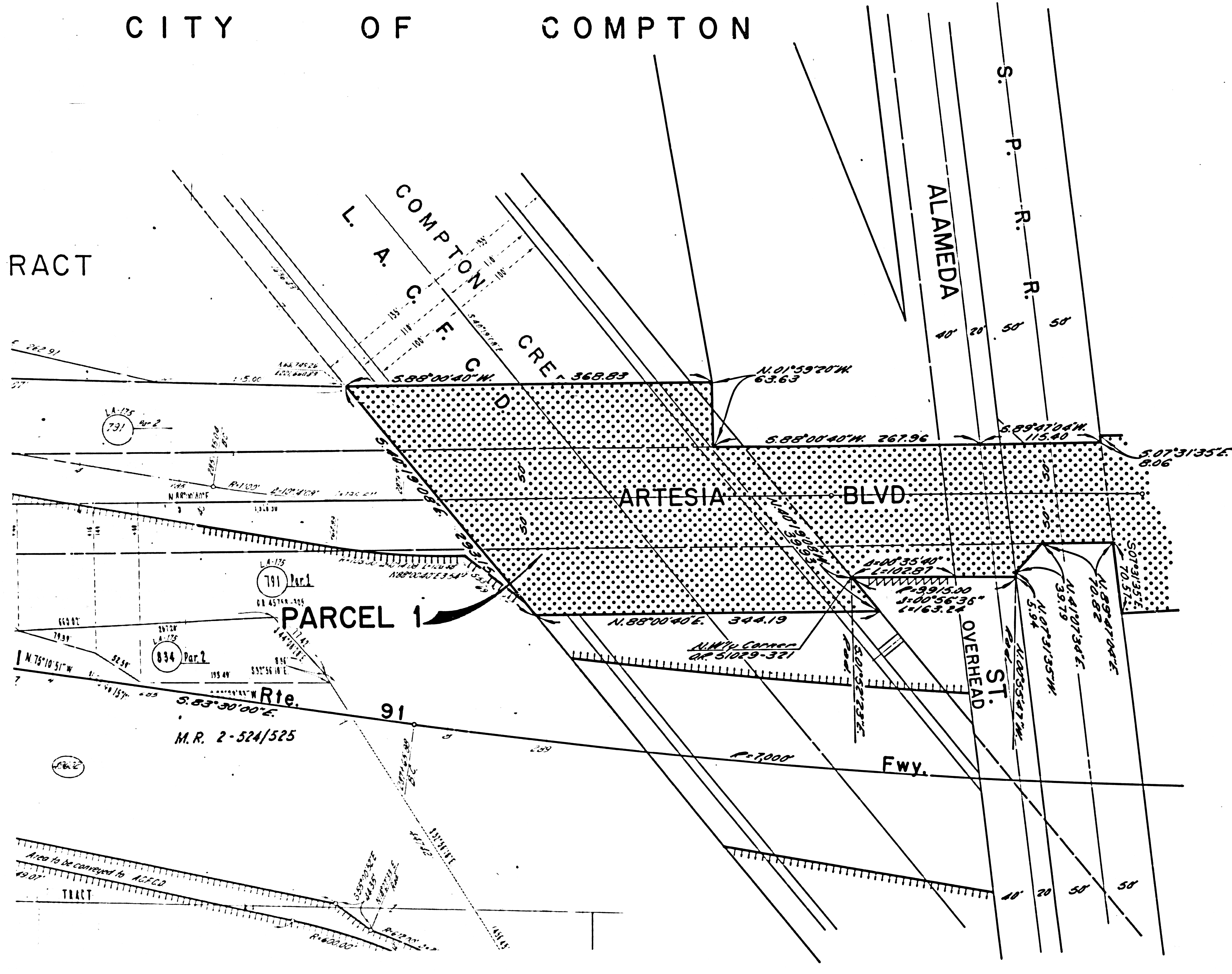

STATE OF CALIFORNIA  
BUSINESS AND TRANSPORTATION AGENCY  
DEPARTMENT OF TRANSPORTATION

**PROPOSED RELINQUISHMENT**

0 50 100 150 200

ACCESS TO BE RELINQUISHED

AREA TO BE RELINQUISHED

ACCESS PROHIBITED

DR'N BY	P.H.	R/W MAP NO.	F1090
C'LC BY	J.M.	CONTRACT NO.	07-009514
C'K'D BY	J.L.M.	REL-923	
REVISED			

CITY OF COMPTON

DIST	COUNTY	ROUTE	POST MILES	SHEET NO	TOTAL SHEETS
07	L.A.	91	10.4	3	5

FILED WITH LOS ANGELES COUNTY RECORDER  
MAR 6 1979

*CBA*  
SENIOR ENGINEER,  
RIGHT OF WAY ENGINEERING  
REGISTERED CIVIL ENGINEER NO. 14117

10-21-78

DATE

Recorded in the Office  
of the County Recorder  
LOS ANGELES COUNTY

S.H.M.B. No. Pg.

DATE:

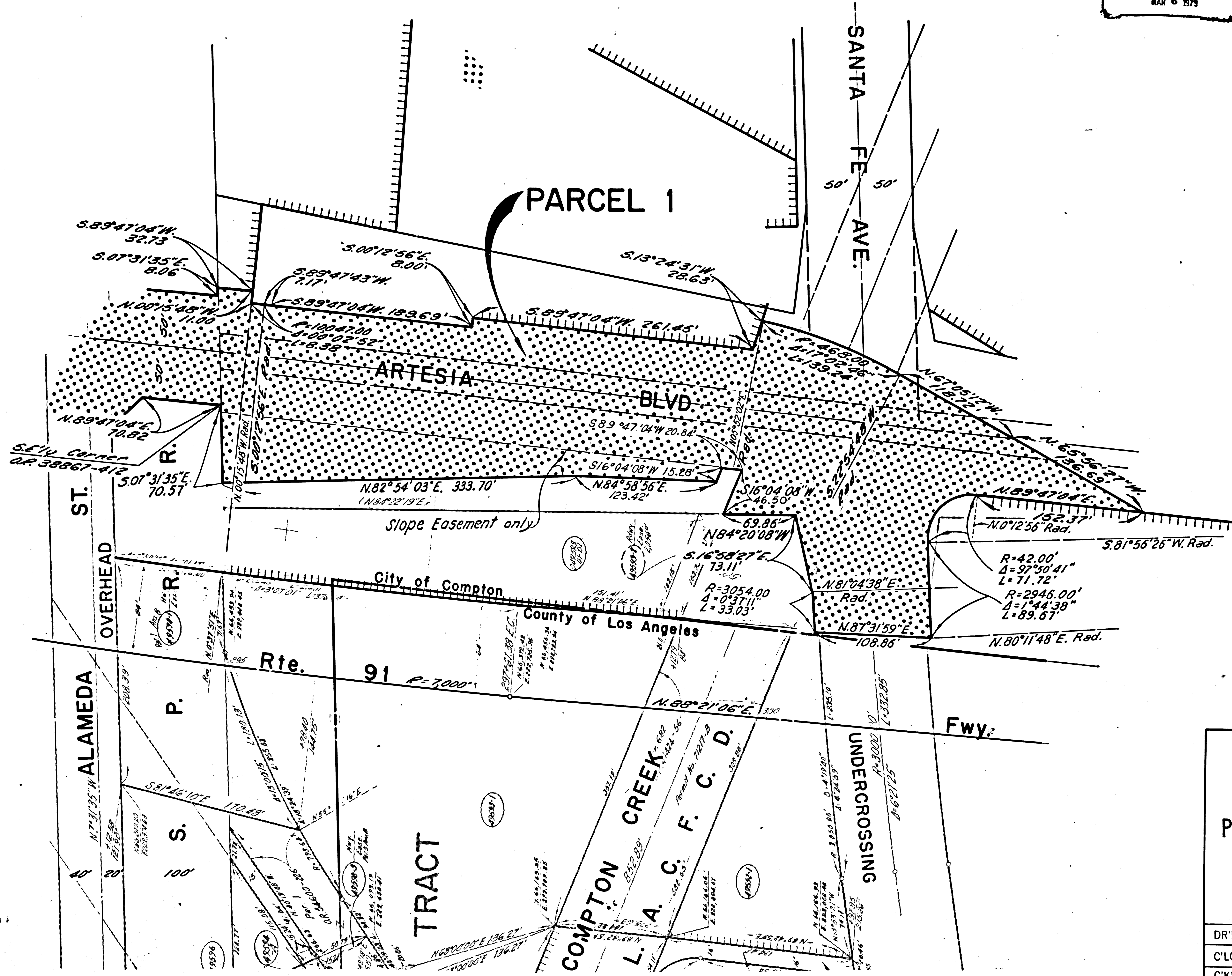
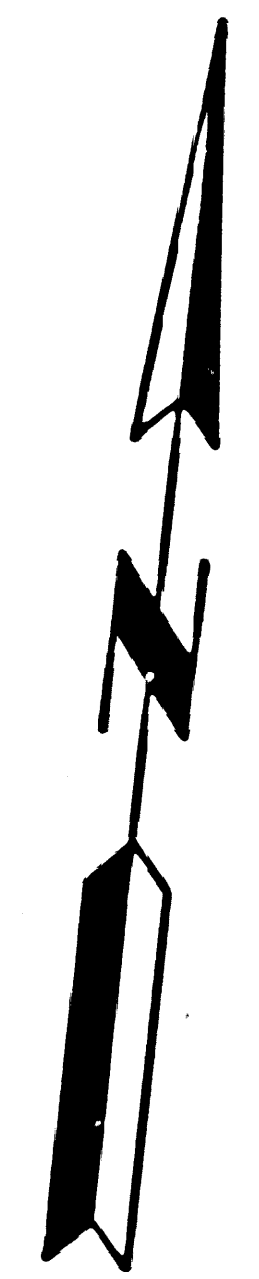

STATE OF CALIFORNIA  
BUSINESS AND TRANSPORTATION AGENCY  
DEPARTMENT OF TRANSPORTATION

**PROPOSED RELINQUISHMENT**

0 50 100 150 200

AREA TO BE RELINQUISHED ACCESS PROHIBITED

DR'N BY	P.H.	R/W MAP NO.	F 1091
C'LC BY	J.M.	CONTRACT NO.	07-009514
C'K'D BY	J.L.M.	REL-923	
REVISED			

DIST	COUNTY	ROUTE	POST MILES	SHEET NO.	TOTAL SHEETS
07	L.A.	91	10.5	4	5

FILED WITH LOS ANGELES COUNTY RECORDER  
 JUN 6 1977

*C. B. Capellan*  
 SENIOR ENGINEER,  
 RIGHT OF WAY ENGINEERING  
 REGISTERED CIVIL ENGINEER NO. 14117

10-21-78  
 DATE

Recorded in the Office  
 of the County Recorder  
 LOS ANGELES COUNTY

S.H.M.B. No. Pg.

CITY OF COMPTON

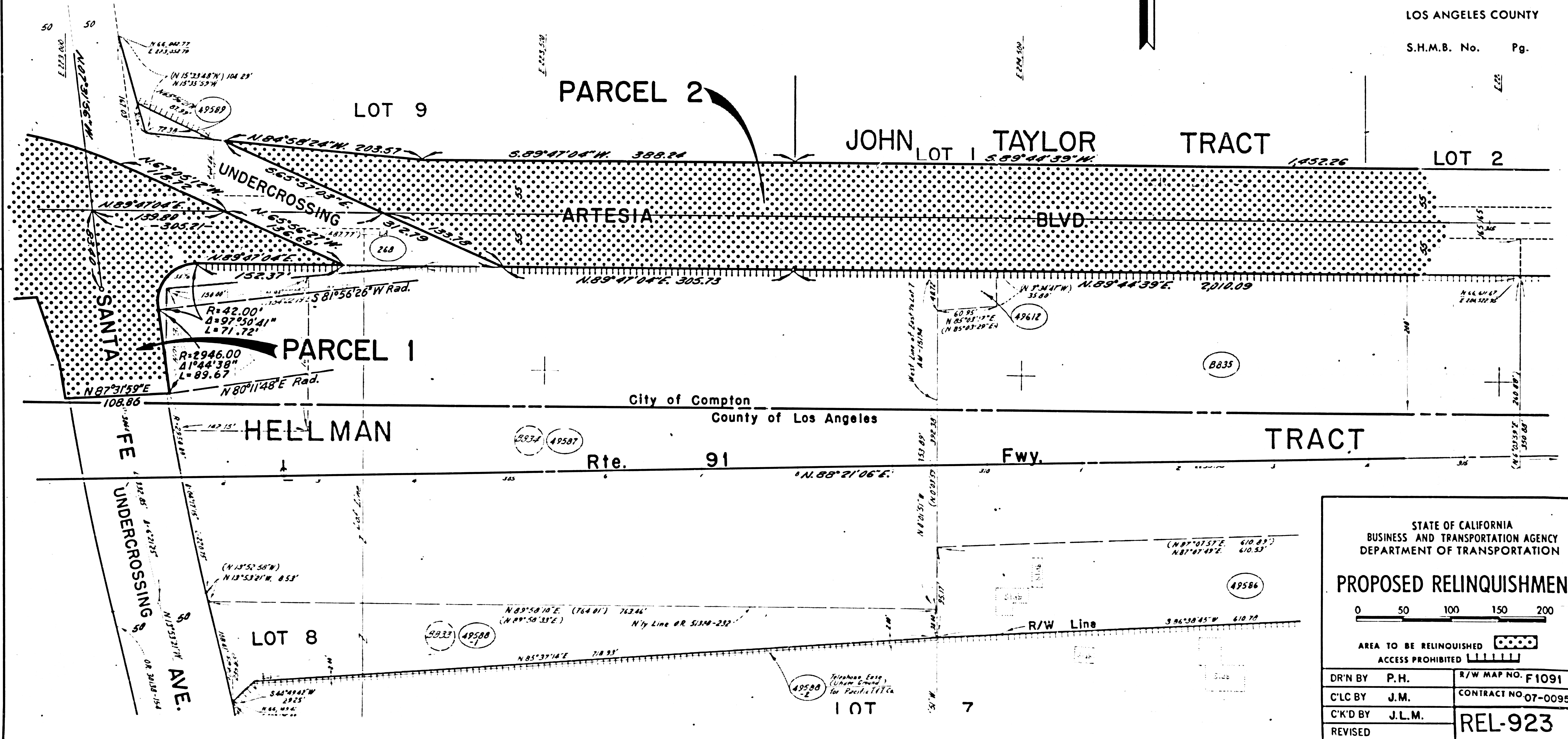

STATE OF CALIFORNIA  
 BUSINESS AND TRANSPORTATION AGENCY  
 DEPARTMENT OF TRANSPORTATION

PROPOSED RELINQUISHMENT

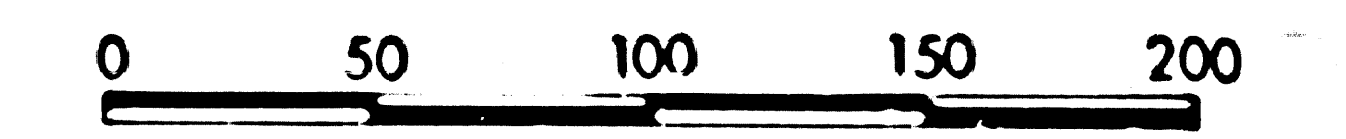

AREA TO BE RELINQUISHED ACCESS PROHIBITED

DR'N BY	P.H.	R/W MAP NO.	F 1091
C'LC BY	J.M.	CONTRACT NO.	07-009514
C'K'D BY	J.L.M.		REL-923
REVISED			

DIST	COUNTY	ROUTE	POST MILES	SHEET NO	TOTAL SHEETS
07	L.A.	91	10.7	5	5

FILED WITH LOS ANGELES COUNTY RECORDER  
MAR 6 1979

*P.B. Apple*  
SENIOR ENGINEER,  
RIGHT OF WAY ENGINEERING  
REGISTERED CIVIL ENGINEER NO. 14117

10-21-78

DATE

Recorded in the Office  
of the County Recorder

LOS ANGELES COUNTY

S.H.M.B. No. Pg.

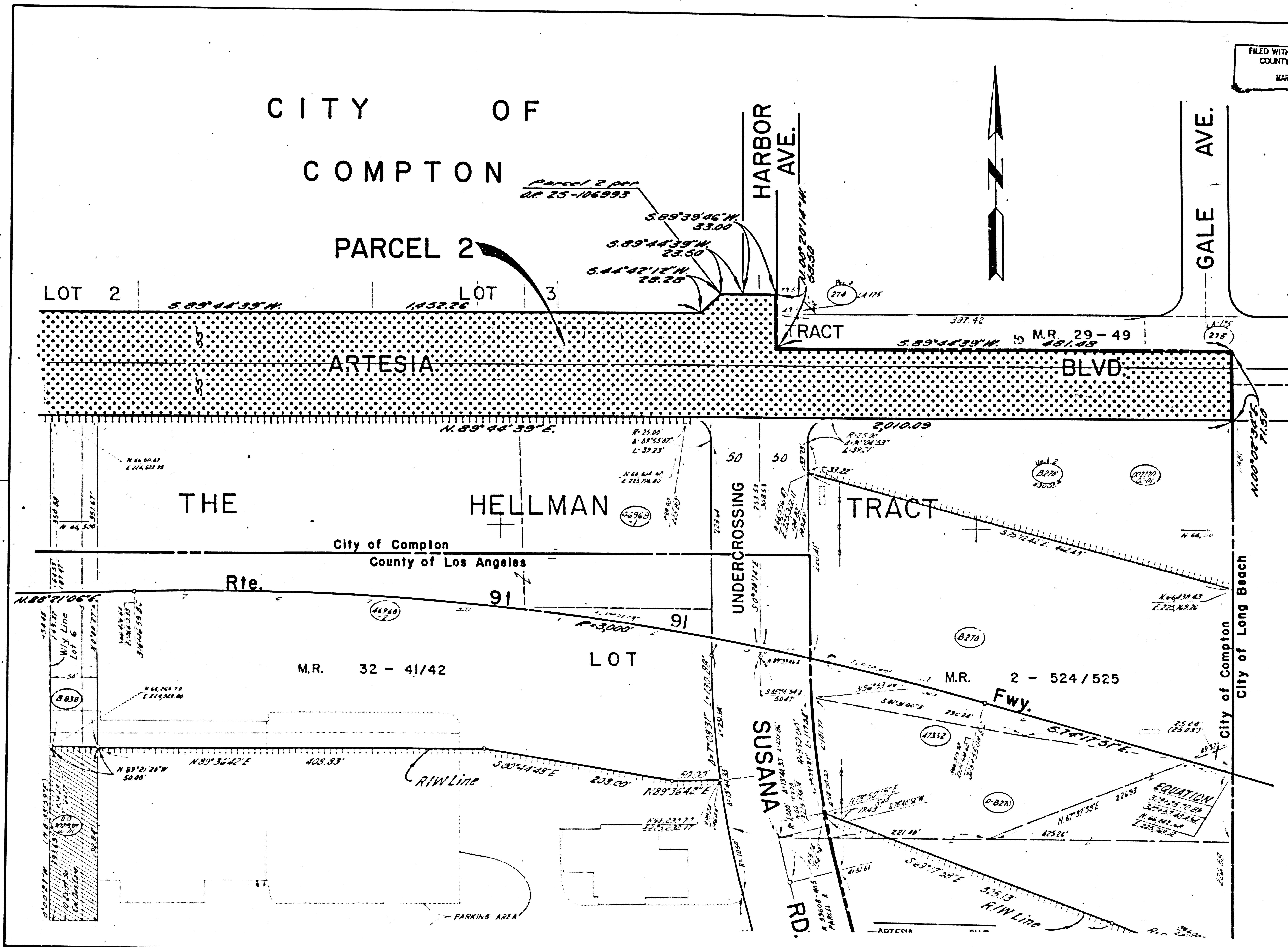

STATE OF CALIFORNIA  
BUSINESS AND TRANSPORTATION AGENCY  
DEPARTMENT OF TRANSPORTATION

**PROPOSED RELINQUISHMENT**

0 50 100 150 200

AREA TO BE RELINQUISHED ACCESS PROHIBITED

DR'N BY P.H.	R/W MAP NO. F1091
C'LC BY J.M.	CONTRACT NO. 07-009514
C'K'D BY J.L.M.	<b>REL-923</b>
REVISED	