

STATE OF CALIFORNIA
BUSINESS AND TRANSPORTATION AGENCY
DEPARTMENT OF TRANSPORTATION

79-653361

DIST	COUNTY	ROUTE	POST MILES	SHEET NO.	TOTAL SHEETS
07	LA	14	322	1	1

79-653361
 FILED
 AT REQUEST OF
 DEPT. OF PUBLIC WORKS
 JUN 15 1979
 27 PAST 1 PM
 16
 35
 AT PAGE
 OF STATE HIGHWAY MAPS
 LOS ANGELES COUNTY, CALIF.
 Registrar-Recorder
 J. P. ...
 Date

C. Ballina
 RIGHT OF WAY ENGINEERING
 REGISTERED CIVIL ENGINEER NO. 14117
 DATE 5-4-79

RIGHT OF WAY MAPS OF
STATE HIGHWAY

In Los Angeles County along Rte. 14 Fwy. 0.2 Mi west of Lost Canyon Road

Recorded in the Office
 of the County Recorder
 LOS ANGELES COUNTY
 S.H.M.B. No., Pg.

FREE

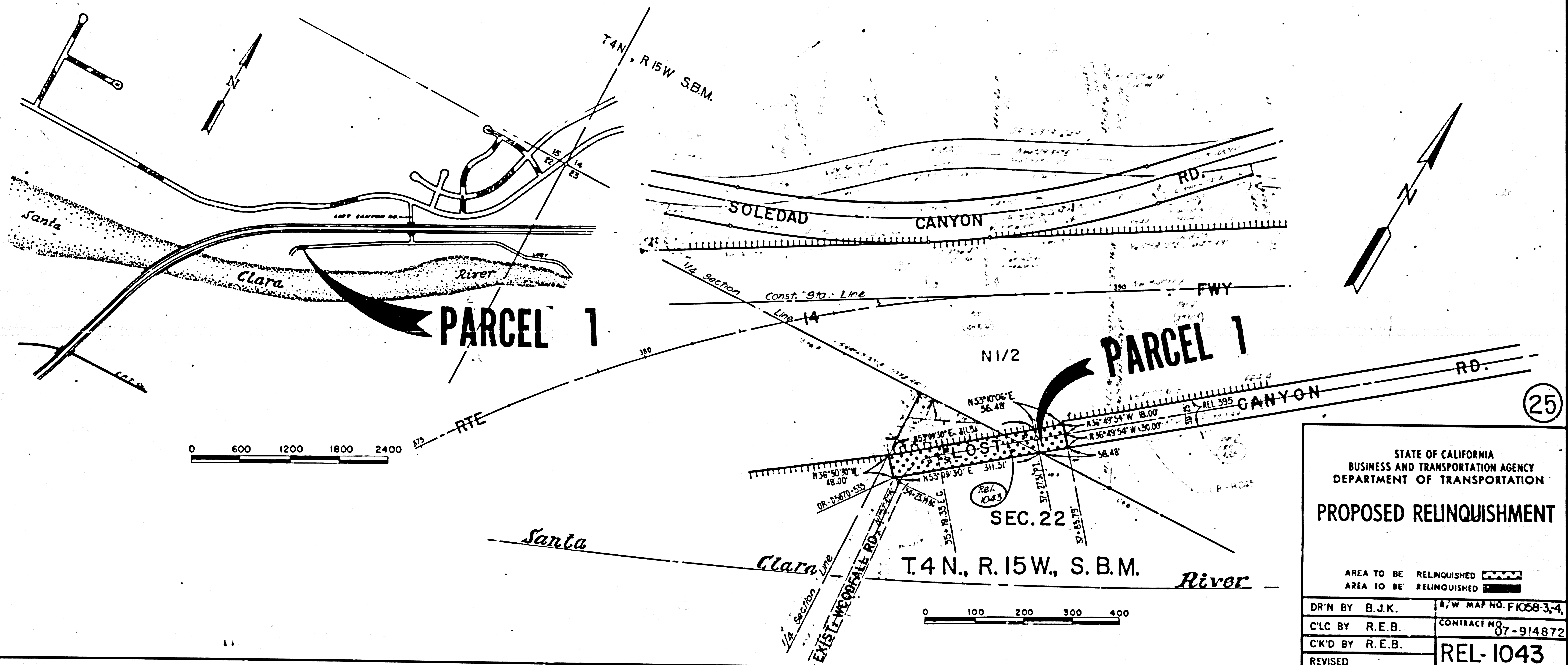

STATE OF CALIFORNIA
 BUSINESS AND TRANSPORTATION AGENCY
 DEPARTMENT OF TRANSPORTATION

PROPOSED RELINQUISHMENT

AREA TO BE RELINQUISHED
 AREA TO BE RELINQUISHED

DR'N BY B.J.K.	R/W MAP NO. F1058-3,-4,
C'LC BY R.E.B.	CONTRACT NO. 07-914872
C'K'D BY R.E.B.	REL-1043
REVISED	

25