

DIST	COUNTY	ROUTE	POST MILES	SHEET NO.	TOTAL SHEETS
07	LA	91	8.8	1	1

STATE OF CALIFORNIA  
 BUSINESS AND TRANSPORTATION AGENCY  
 DEPARTMENT OF TRANSPORTATION

79-760157  
 79-760157

*CB...*  
 RIGHT OF WAY ENGINEERING  
 REGISTERED CIVIL ENGINEER NO. 14117  
 DATE 2-14-79

RIGHT OF WAY MAPS OF  
 STATE HIGHWAY

FILED AT REQUEST OF  
 DEPT. OF PUBLIC WORKS  
 July 11, 1979  
 27 PAST 2 PM  
 IN BOOK 16  
 AT PAGE 36  
 OF STATE HIGHWAY MAPS  
 LOS ANGELES COUNTY, CALIF.  
 Registrar-Recorder  
*[Signature]*  
 FREE

Recorded in the Office  
 of the County Recorder  
 LOS ANGELES COUNTY  
 S.H.M.B. No. Pg.

In The City of Compton - On Anderson Ave.

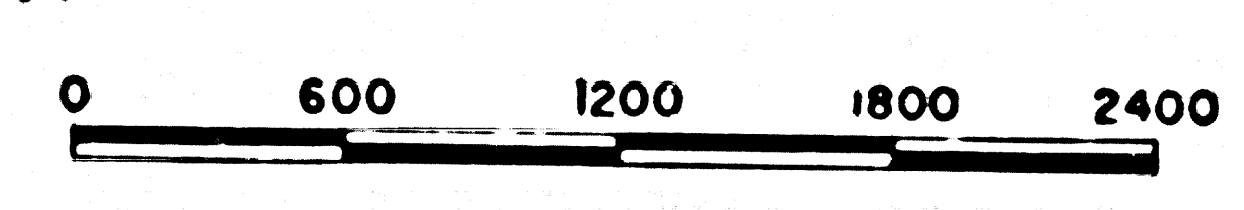
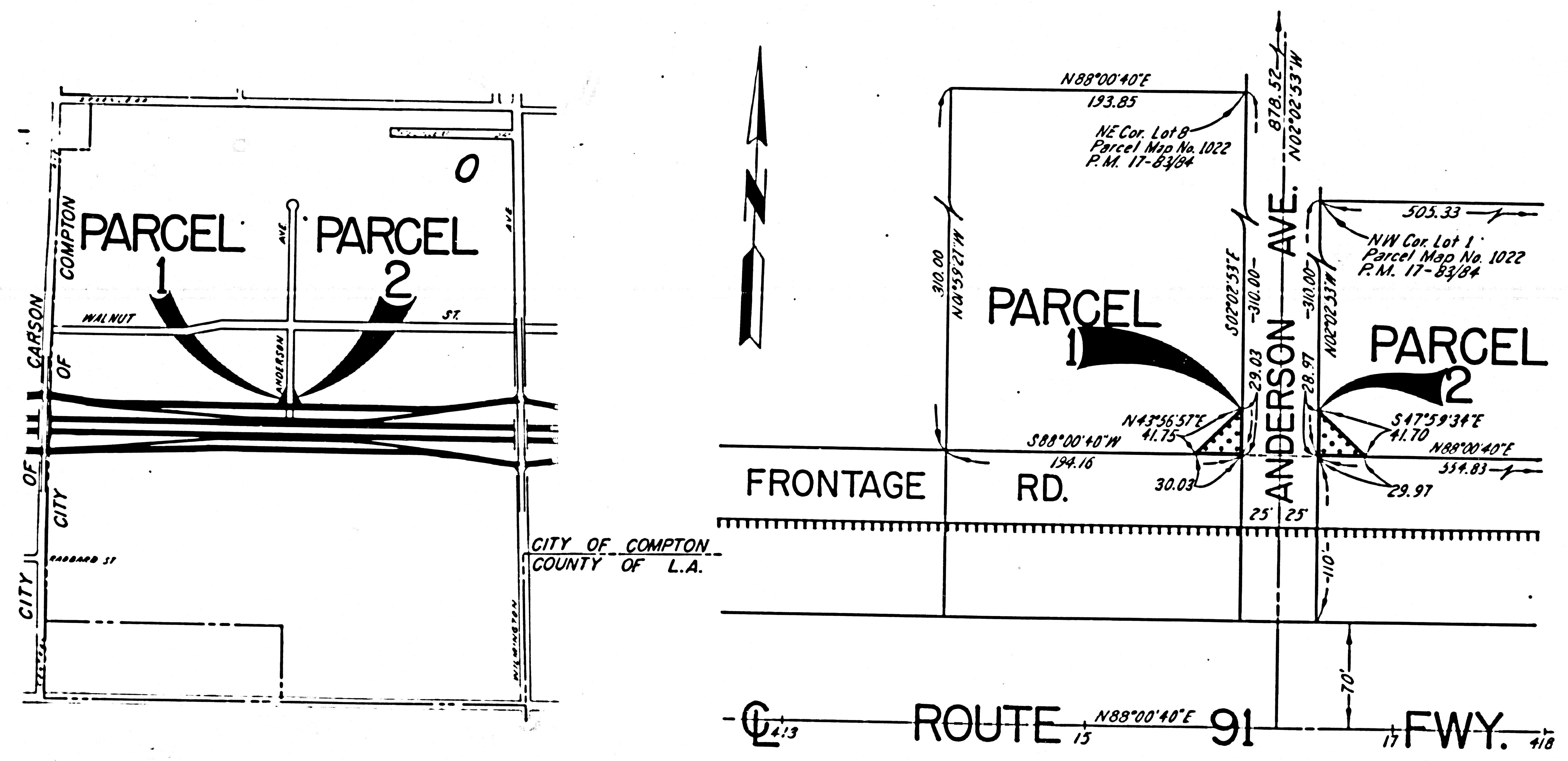

AREA TO BE RELINQUISHED [shaded area]



AREA TO BE RELINQUISHED [shaded area]

ACCESS PROHIBITED [hatched area]

STATE OF CALIFORNIA  
 BUSINESS AND TRANSPORTATION AGENCY  
 DEPARTMENT OF TRANSPORTATION

**PROPOSED RELINQUISHMENT**

DR'N BY S J M	R/W MAP NO. F1089-3 8-4
C'LC BY SF	CONTRACT NO. 040944
C'KD BY KD	REL-989
REVISED	