

135 16 37

BOOK 16 PAGE 37

STATE OF CALIFORNIA
BUSINESS AND TRANSPORTATION AGENCY
DEPARTMENT OF TRANSPORTATION

RIGHT OF WAY MAPS OF
STATE HIGHWAY
In The County of Los Angeles along Rte 14 Freeway
at Placerita Canyon Road

79-765205
~~78-765205~~
FILED
AT REQUEST OF
DEPT. OF PUBLIC WORKS
JULY 12, 1979
1 PAST 2 PM
IN BOOK 16
AT PAGE 37
OF STATE HIGHWAY MAPS
LOS ANGELES COUNTY, CALIF.
Registrar-Recorder
BY [Signature]
Doubly

DIST	COUNTY	ROUTE	POST MILES	SHEET NO.	TOTAL SHEETS
07	LA	14	27.5/27.6	1	3

C. B. Gallina
RIGHT OF WAY ENGINEERING
REGISTERED CIVIL ENGINEER NO. 14117
DATE 2-14-79

Recorded in the Office
of the County Recorder
LOS ANGELES COUNTY
S.H.M.B. No. Pg.

FREE

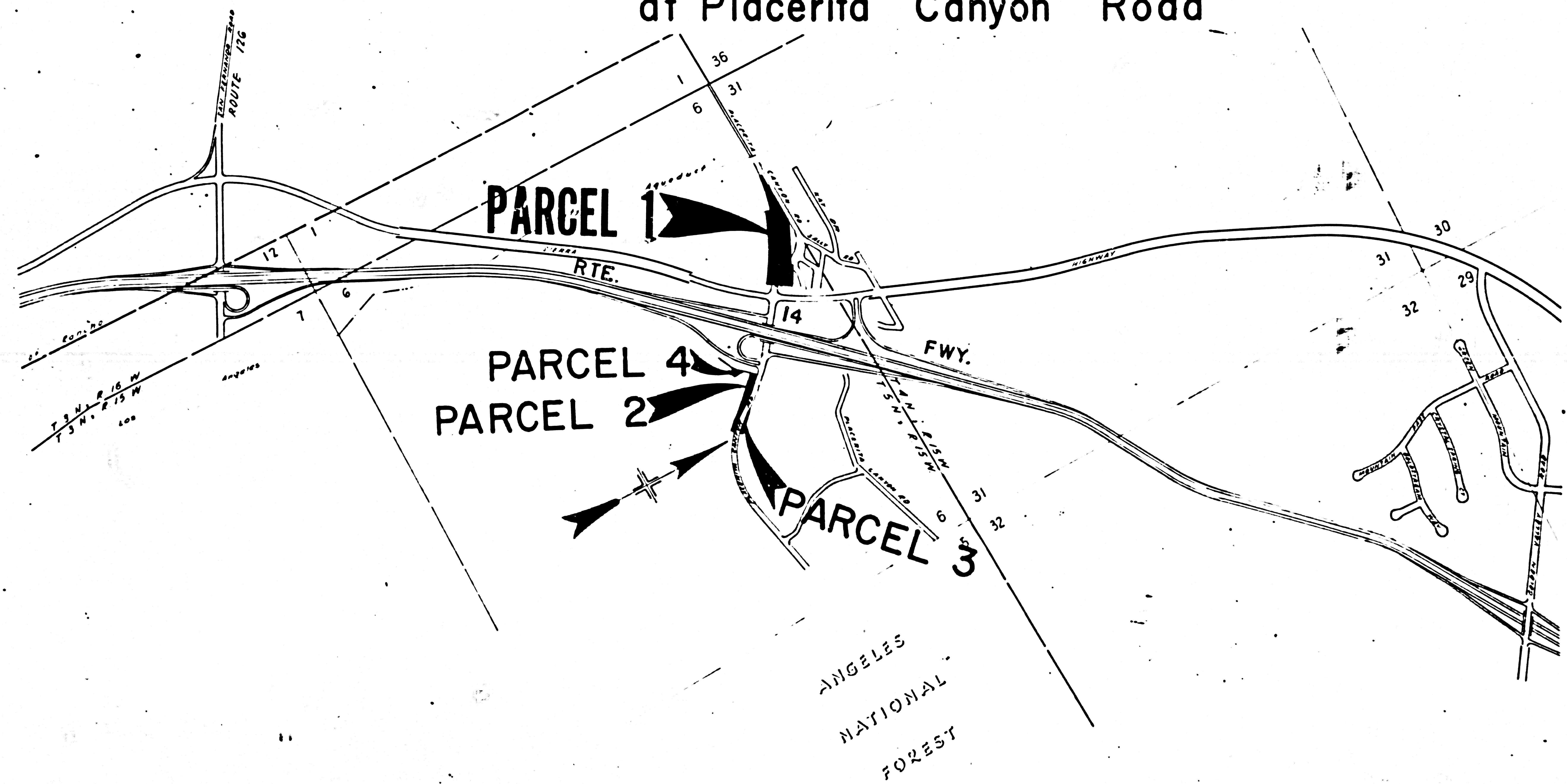

STATE OF CALIFORNIA
BUSINESS AND TRANSPORTATION AGENCY
DEPARTMENT OF TRANSPORTATION

PROPOSED RELINQUISHMENT

0 600 1200 1800 2400

AREA TO BE RELINQUISHED [shaded area]

DR'N BY R.D.	R/W MAP NO. F-1056-284
C'LC BY J.C.	CONTRACT NO. 035614
C'K'D BY J.C. & A.M.	REL-1033
REVISED	

BOOK 16 PAGE 37
24

1715/16 of 38

DIST	COUNTY	ROUTE	POST MILES	SHEET NO.	TOTAL SHEETS
07	LA	14	27.6	2	3

T.4N, R.15W, S.B.M.

COUNTY

OF

LOS ANGELES

Sec. 31

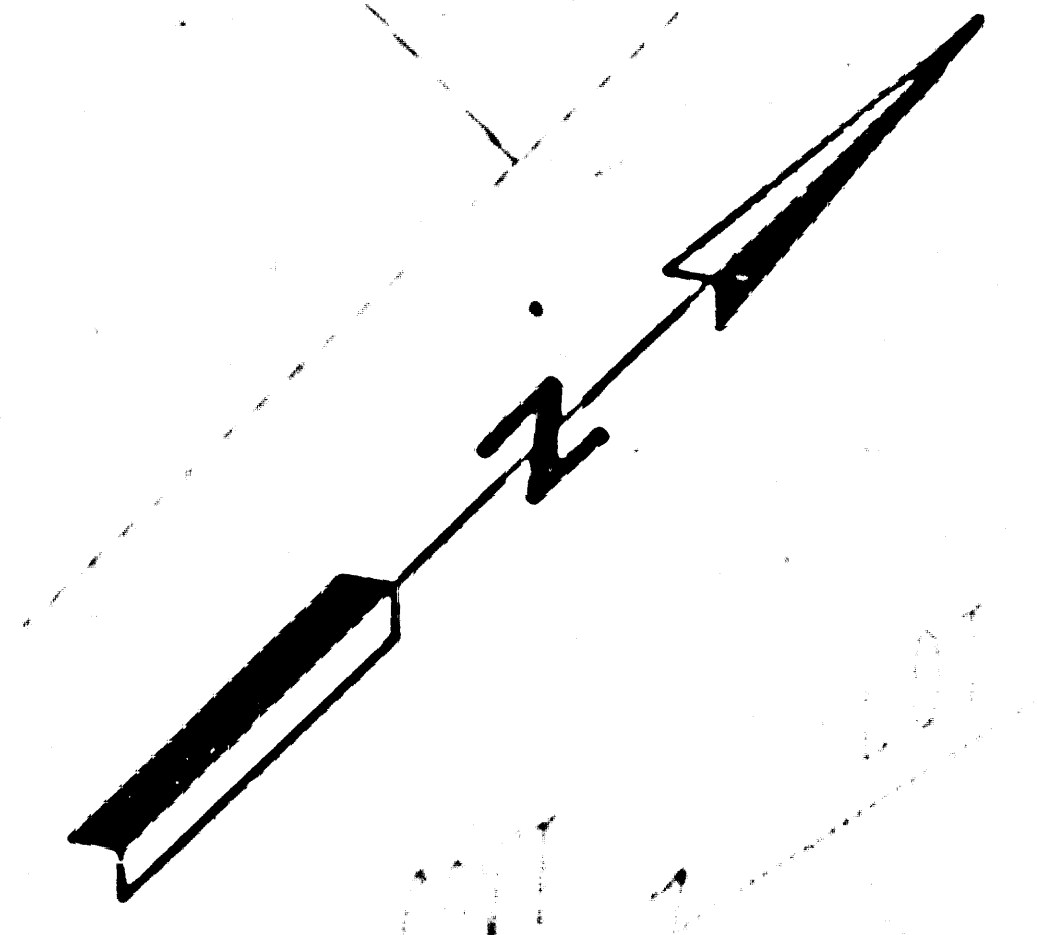

C.B. Gallman
 SENIOR TRANSPORTATION ENGINEER
 REGISTERED CIVIL ENGINEER NO. 14112
 DATE 2-14-79

Recorded in the Office of the County Recorder
 LOS ANGELES COUNTY
 S.H.M.B. No. Pg.

FILED WITH LOS ANGELES COUNTY RECORDER
 JAN 18 1979

PARCEL 1

T3N, R15W, S.B.M.

Sec. 6

CITY OF LOS ANGELES
 DEPARTMENT OF WATER AND POWER

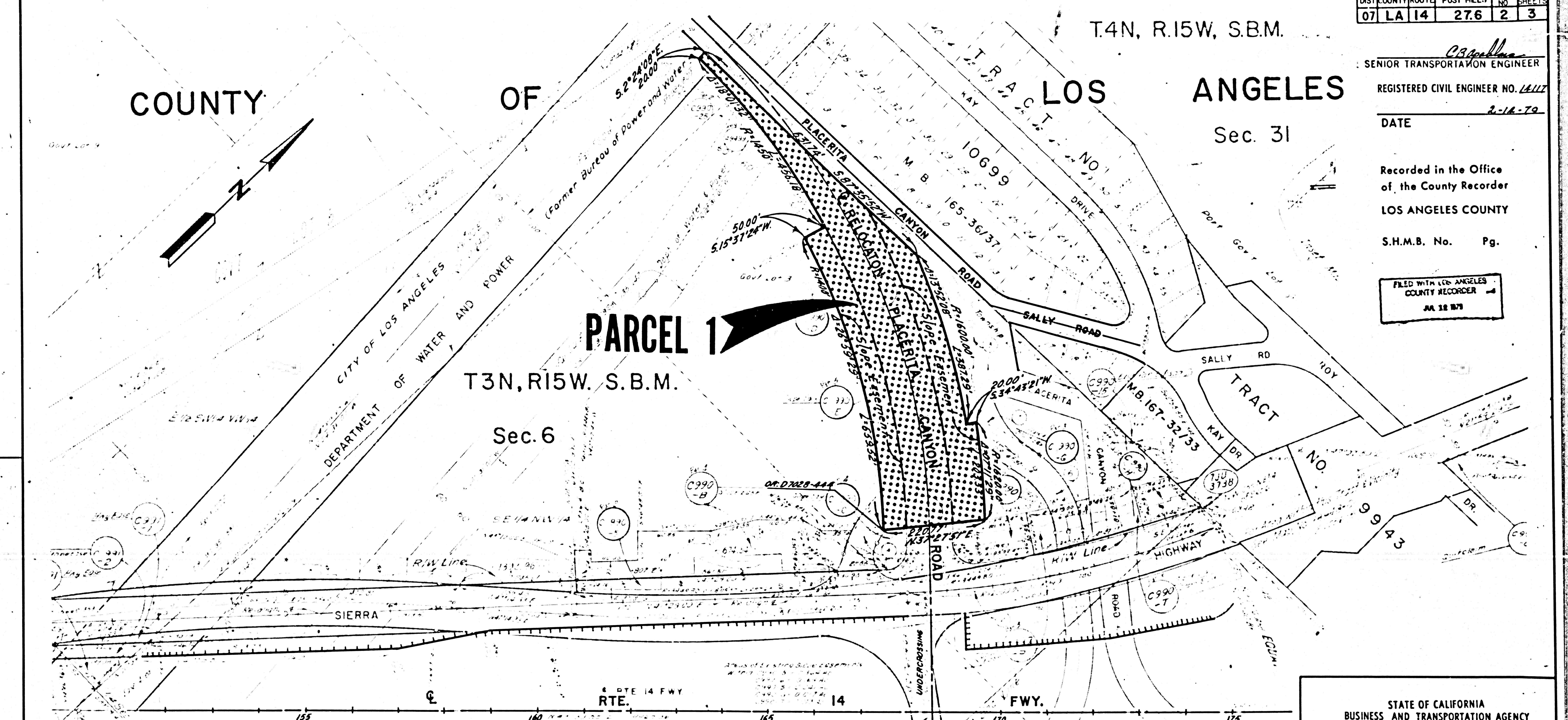

SEE MAP NO. F-1056-2

SEL.	GRANTOR OR GRANTEE	AREA*		RECORDING DATA		PARCEL NO.	GRANTOR OR GRANTEE	AREA*		RECORDING DATA		CURVE DATA		REVISION DATES	
		EXCESS	TOTAL	DATE	OR			EXCESS	TOTAL	DATE	OR	NO.	DATE	REV. BY	DATE
13	Sierra Co.														
14															
15															
16															
17															
18															
19															
20															
21															
22															

STATE OF CALIFORNIA
 BUSINESS AND TRANSPORTATION AGENCY
 DEPARTMENT OF TRANSPORTATION

PROPOSED RELINQUISHMENT

0 50 100 150 200

AREA TO BE RELINQUISHED ACCESS PROHIBITED

DR'N BY: R.D.	R/W MAP NO: F-1056-4
C'LC BY: J.C.	CONTRACT NO: 035614
CK'D BY: J.C. & A.M.	REL-1033
REVISED	

Dr 16 39

DIST	COUNTY	ROUTE	POST MILES	SHEET NO	TOTAL SHEETS
07	LA	14	27.5	3	3

C.B. ...
 SENIOR TRANSPORTATION ENGINEER
 REGISTERED CIVIL ENGINEER NO. 14117
 DATE 2-14-79

Recorded in the Office
 of the County Recorder
 LOS ANGELES COUNTY
 S.H.M.B. No. Pg.

FILED WITH LOS ANGELES
 COUNTY RECORDER
 JUL 18 1979

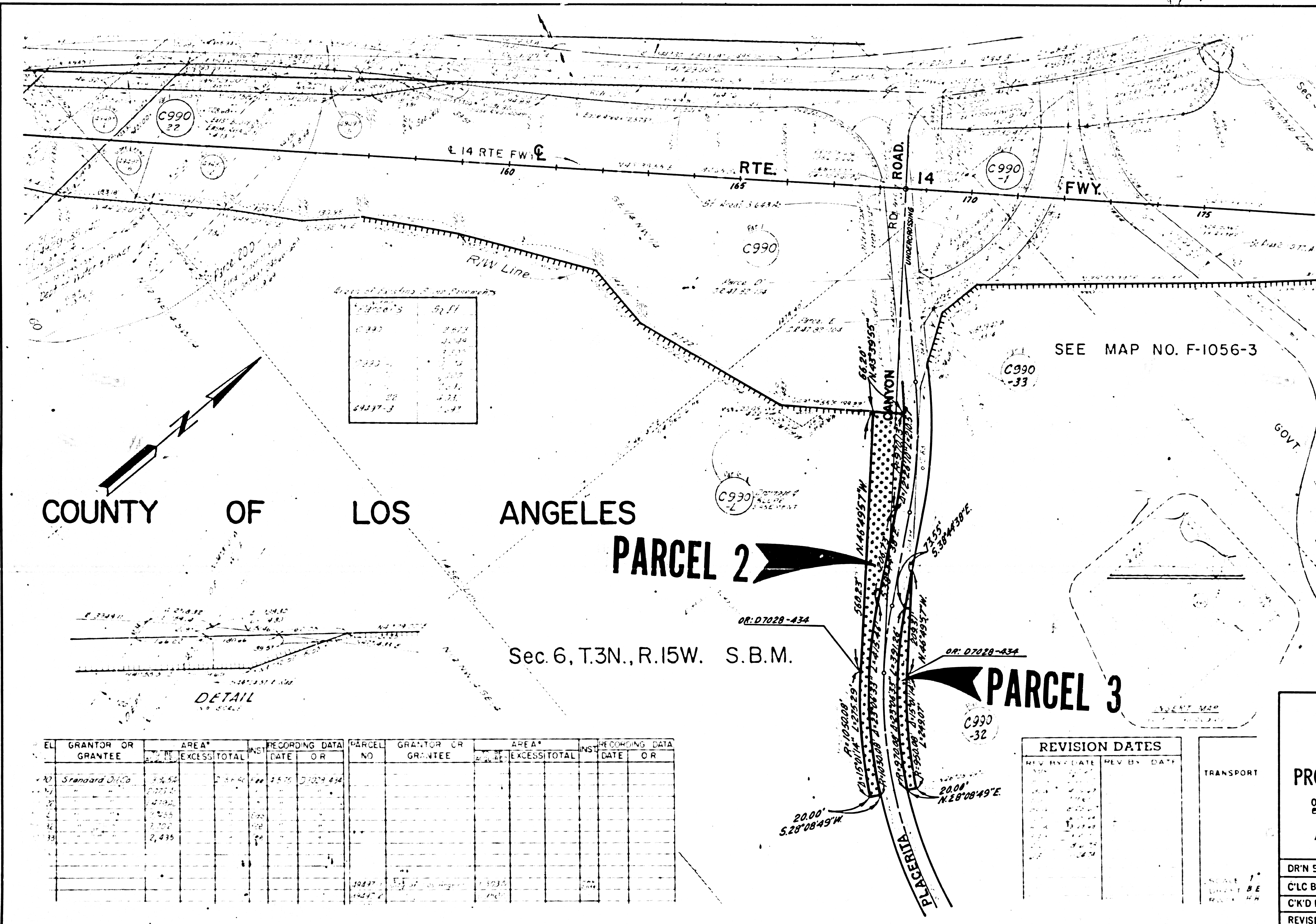

Area of Existing S. and P. Parcels

Parcel No.	Area
22	2,413
23	2,413
24	2,413
25	2,413
26	2,413
27	2,413
28	2,413
29	2,413
30	2,413
31	2,413
32	2,413
33	2,413

COUNTY OF LOS ANGELES

PARCEL 2

Sec. 6, T.3N., R.15W. S.B.M.

PARCEL 3

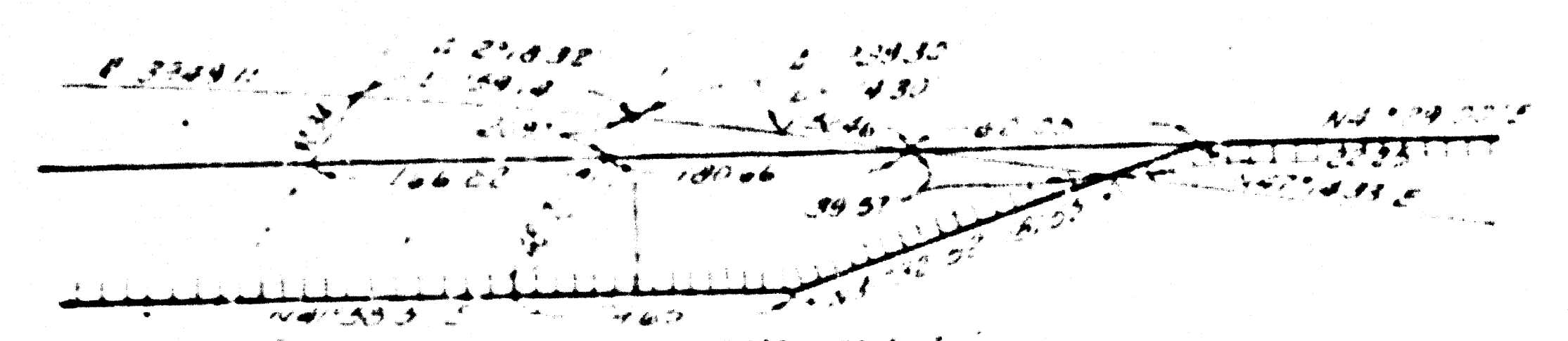

DETAIL

EL	GRANTOR OR GRANTEE	AREA*		INST.	RECORDING DATA		PARCEL NO.	GRANTOR OR GRANTEE	AREA*		INST.	RECORDING DATA	
		EXCESS	TOTAL		DATE	OR			EXCESS	TOTAL		DATE	OR
20	Standard Oil Co	1,452	2,413	100	2575	07029-434							
21													
22													
23													
24													
25													
26													
27													
28													
29													
30													
31													
32													
33													

REVISION DATES

REV BY	DATE	REV BY	DATE

TRANSPORT

STATE OF CALIFORNIA
 BUSINESS AND TRANSPORTATION AGENCY
 DEPARTMENT OF TRANSPORTATION

PROPOSED RELINQUISHMENT

0 50 100 150 200

AREA TO BE RELINQUISHED [XXXX]
 ACCESS PROHIBITED [XXXX]

DR'N BY R.D.	R/W MAP NO. F-1056-2
C'LC BY J.C.	CONTRACT NO. 035614
C'K'D BY J.C. & A.M.	REL-1033
REVISED	