

STATE OF CALIFORNIA
 BUSINESS AND TRANSPORTATION AGENCY
 DEPARTMENT OF TRANSPORTATION

RIGHT OF WAY MAPS OF
 STATE HIGHWAY

In The County of Los Angeles Along Route 5 on Weldon Canyon Rd. from
 0.1 Mi. N'Westerly to 0.7 Mi. N'Westerly of Route 14 and Route 5 Interchange.

STATE		FEDERAL PROJECT NO.		
CALIF		I-005-3(220)161		
DIST	COUNTY	ROUTE	POST MILES	SHEET NO. TOTAL SHEETS
07	LA	5	456/462	1 3

FILED
 AT REQUEST OF
 DEPT. OF PUBLIC WORKS
 FEB 7 1980
 11 PAST 1 PM
 BOOK 16
 PAGE 52
 THE H.O. WAY MAPS
 LOS ANGELES COUNTY, CALIF.
 Registrar-Recorder
 D. C. [Signature]

Walter L. Kulbusch
 RIGHT OF WAY ENGINEERING
 REGISTERED CIVIL ENGINEER NO. 8944
 DATE 10/16/79

80-135021 FREE
 80-139521

Recorded in the Office
 of the County Recorder
 LOS ANGELES COUNTY
 S.H.M.B. No. Pg.
 DATE

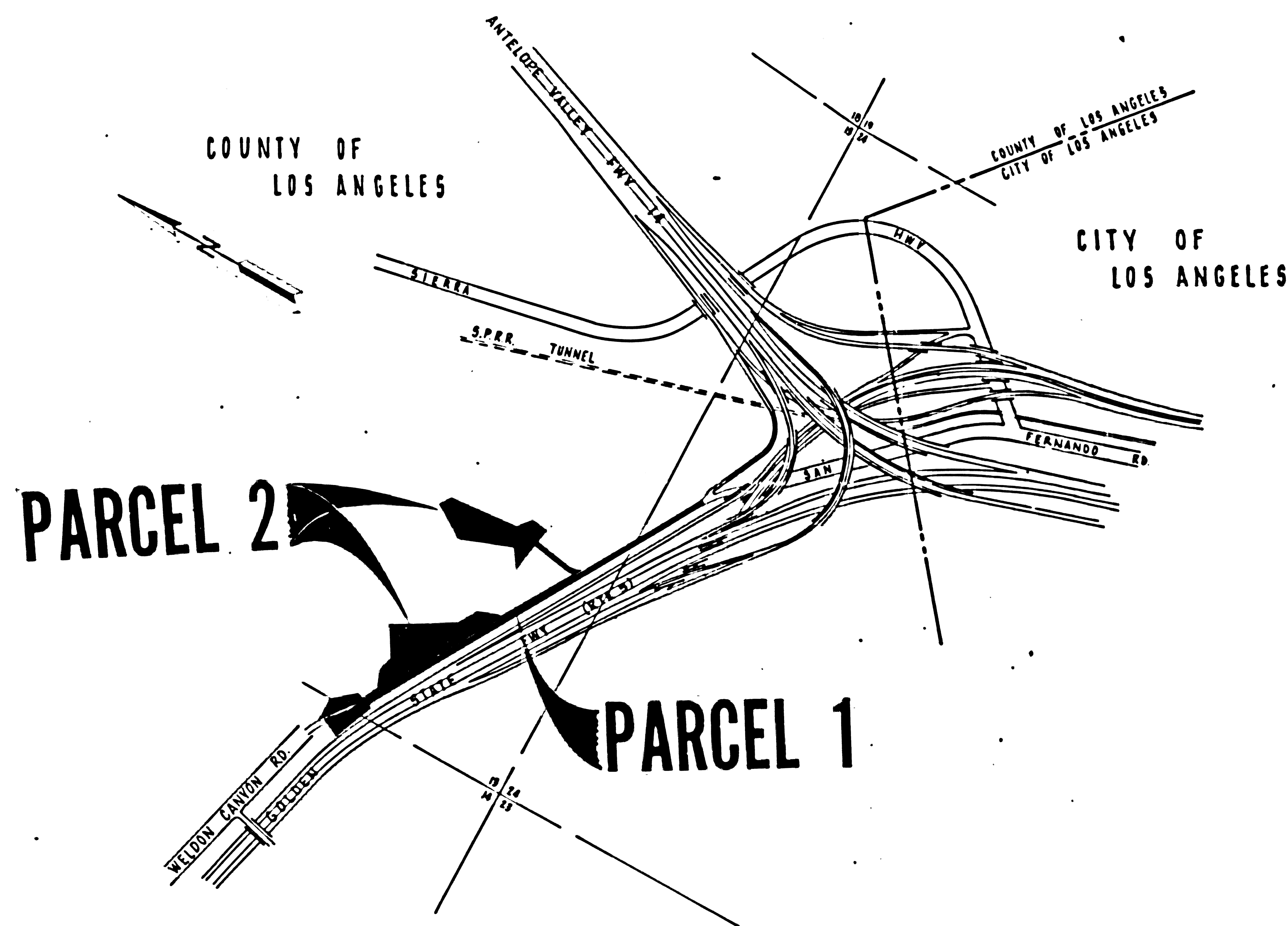

INTERSTATE

STATE OF CALIFORNIA
 BUSINESS AND TRANSPORTATION AGENCY
 DEPARTMENT OF TRANSPORTATION

PROPOSED RELINQUISHMENT

0 600 1200 1800 2400

AREA TO BE RELINQUISHED [shaded area]

DR'N BY DF	R/W MAP NO. F-1305-1	F-1304-6
C'LC BY JC	CONTRACT NO. 07-287844	
C'K'D BY AM	REL-1009	
REVISED		

STATE		FEDERAL PROJECT NO.	
CALIF.		I-005-3 (220) 161	
DIST	COJNTY	ROUTE	POST MILES
07	LA	5	456/462
		SHEET NO.	TOTAL SHEETS
		2	3

FIELD WITH LOS ANGELES
COUNTY RECORDS
FEB 7 1980

Walter L. Kuback
SENIOR TRANSPORTATION ENGINEER
RIGHT OF WAY ENGINEERING
REGISTERED CIVIL ENGINEER NO 8944

10/16/79
DATE

Recorded in the Office
of the County Recorder
LOS ANGELES COUNTY

S.H.M.B. No. Pg.
DATE

COUNTY OF LOS ANGELES

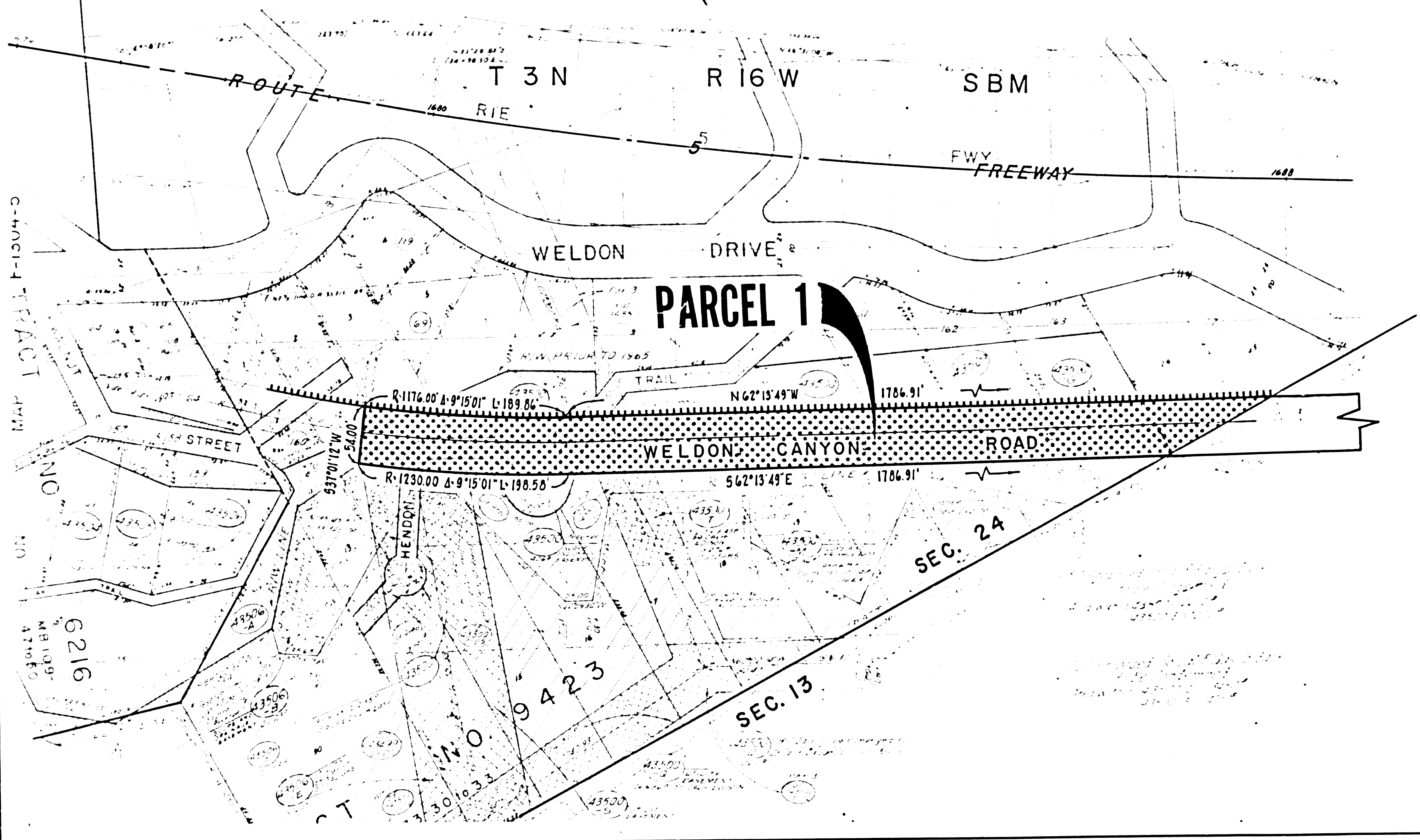
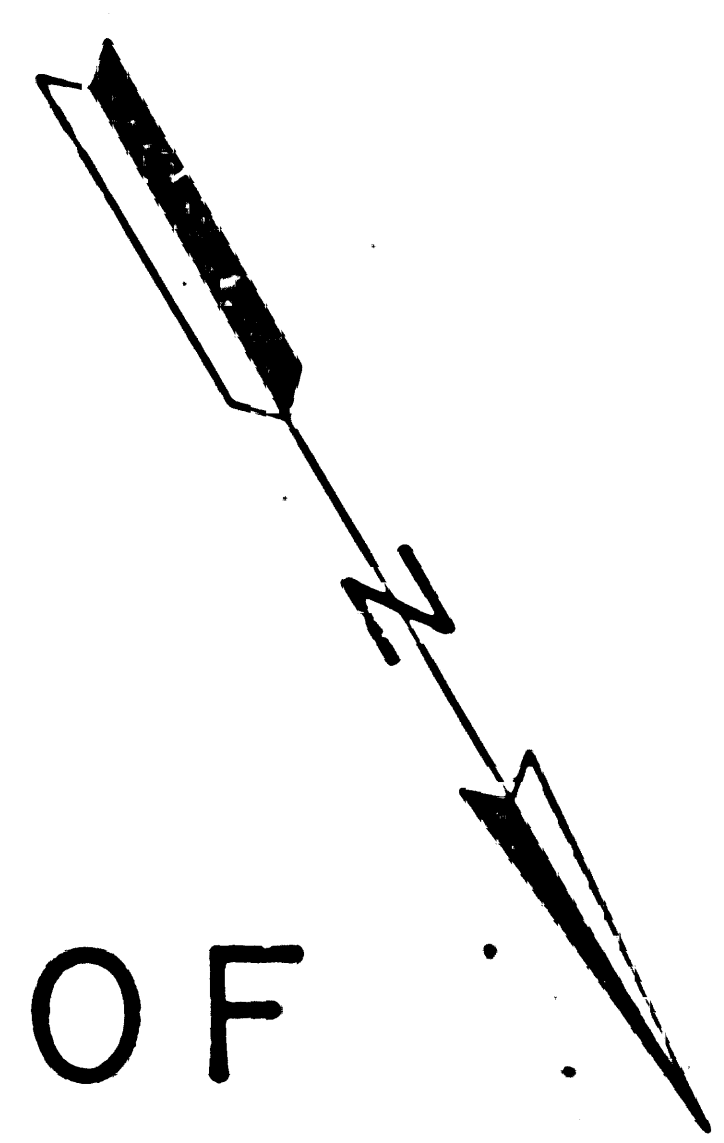

INTERSTATE

STATE OF CALIFORNIA
BUSINESS AND TRANSPORTATION AGENCY
DEPARTMENT OF TRANSPORTATION
PROPOSED RELINQUISHMENT



AREA TO BE RELINQUISHED [Dotted Pattern]
ACCESS PROHIBITED [Hatched Pattern]

DR'N BY	DF	R/W MAP NO.	F-1304-6
C'LC BY	JC	CONTRACT NO.	07-287844
C'K'D BY	AM	REL-1009	
REVISED			

STATE	FEDERAL PROJECT NO.		
CALIF	I-005-3(220)1E1		
DIST	COUNTY	ROUTE	POST MILES
07	LA	5	45.6/46.2
		SHEET NO.	TOTAL SHEETS
		3	3

Walter L. Kulasek
 SENIOR TRANSPORTATION ENGINEER
 RIGHT OF WAY ENGINEERING
 REGISTERED CIVIL ENGINEER NO. 8944

10/16/79
 DATE

Recorded in the Office
 of the County Recorder
 LOS ANGELES COUNTY
 S.H.M.B. No. Pg.
 DATE

COUNTY OF
 LOS ANGELES
 T. 3 N., R. 16 W. S.B.M.

FIELD WITH LOS ANGELES
 COUNTY RECORDERS
 FEB 8 1980

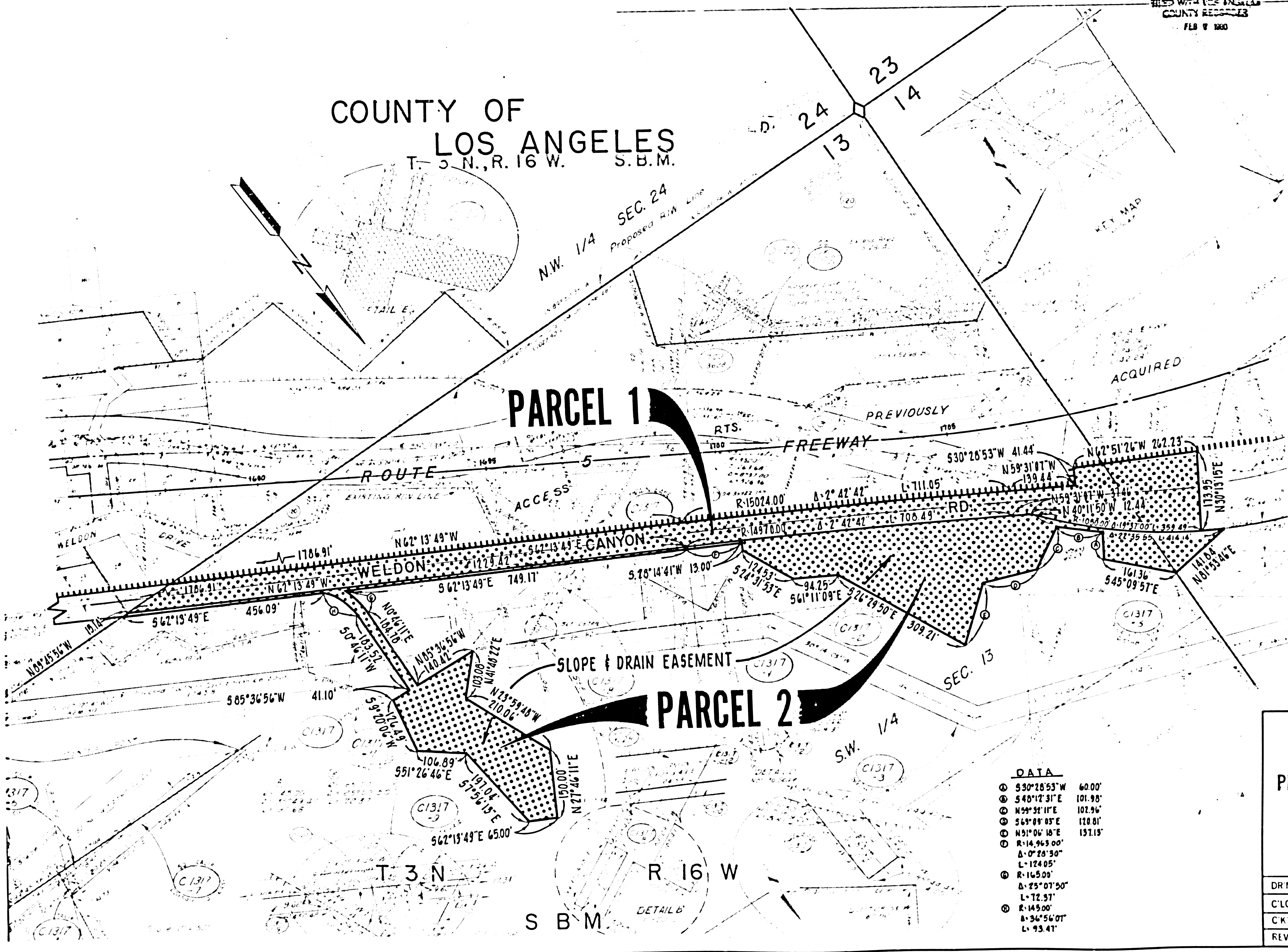

DATA

①	S30°28'53"W	60.00'
②	S40°12'31"E	101.98'
③	N59°31'07"E	102.96'
④	S63°08'05"E	120.81'
⑤	N51°06'18"E	137.18'
⑥	R-14,963.00'	
⑦	Δ-0°28'30"	
⑧	L-124.05'	
⑨	R-165.09'	
⑩	Δ-25°07'50"	
⑪	L-72.57'	
⑫	R-145.00'	
⑬	Δ-36°56'07"	
⑭	L-93.41'	

STATE OF CALIFORNIA
 BUSINESS AND TRANSPORTATION AGENCY
 DEPARTMENT OF TRANSPORTATION
PROPOSED RELINQUISHMENT

0 100 200 300 400

AREA TO BE RELINQUISHED

ACCESS PROHIBITED

DR'N BY DF	R/W MAP NO. F-1305-1
C'LC BY JC	CONTRACT NO. 07-287844
C'KD BY AM	REL-1009
REVISED	