

16/75

STATE OF CALIFORNIA
BUSINESS AND TRANSPORTATION AGENCY
DEPARTMENT OF TRANSPORTATION

BOOK 16 PAGE 75

STATE	FEDERAL PROJECT NO.
CALIF.	I-105-3 (186)12
DIST. COUNTY ROUTE	POST MILES SHEET TOTAL SHEETS
07 LA 105	15.2 1 2

W. J. ...
RIGHT OF WAY ENGINEERING
REGISTERED CIVIL ENGINEER NO. 8944
8-20-79
DATE

80-824115

RIGHT OF WAY MAPS OF
STATE HIGHWAY

In the City of Paramount, along Route 105 Freeway
between Orange Avenue & South Gate City Limits

FILED
AT ROUTE 105 OF
DEPT. OF PUBLIC WORKS
AUG 26 1979
27 PM 9 AM
BOOK 26
PAGE 75
OF STATE HIGHWAY MAPS
LOS ANGELES COUNTY, CALIF.
Registrar-Recorder
D. Coe

Recorded in the Office
of the County Recorder
LOS ANGELES COUNTY
S.H.M.B. No. Pg.

FREE

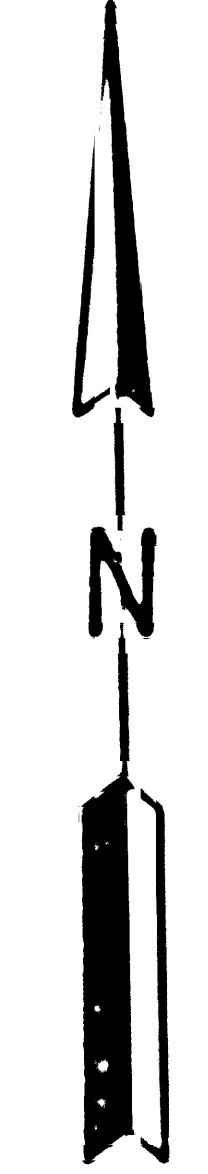
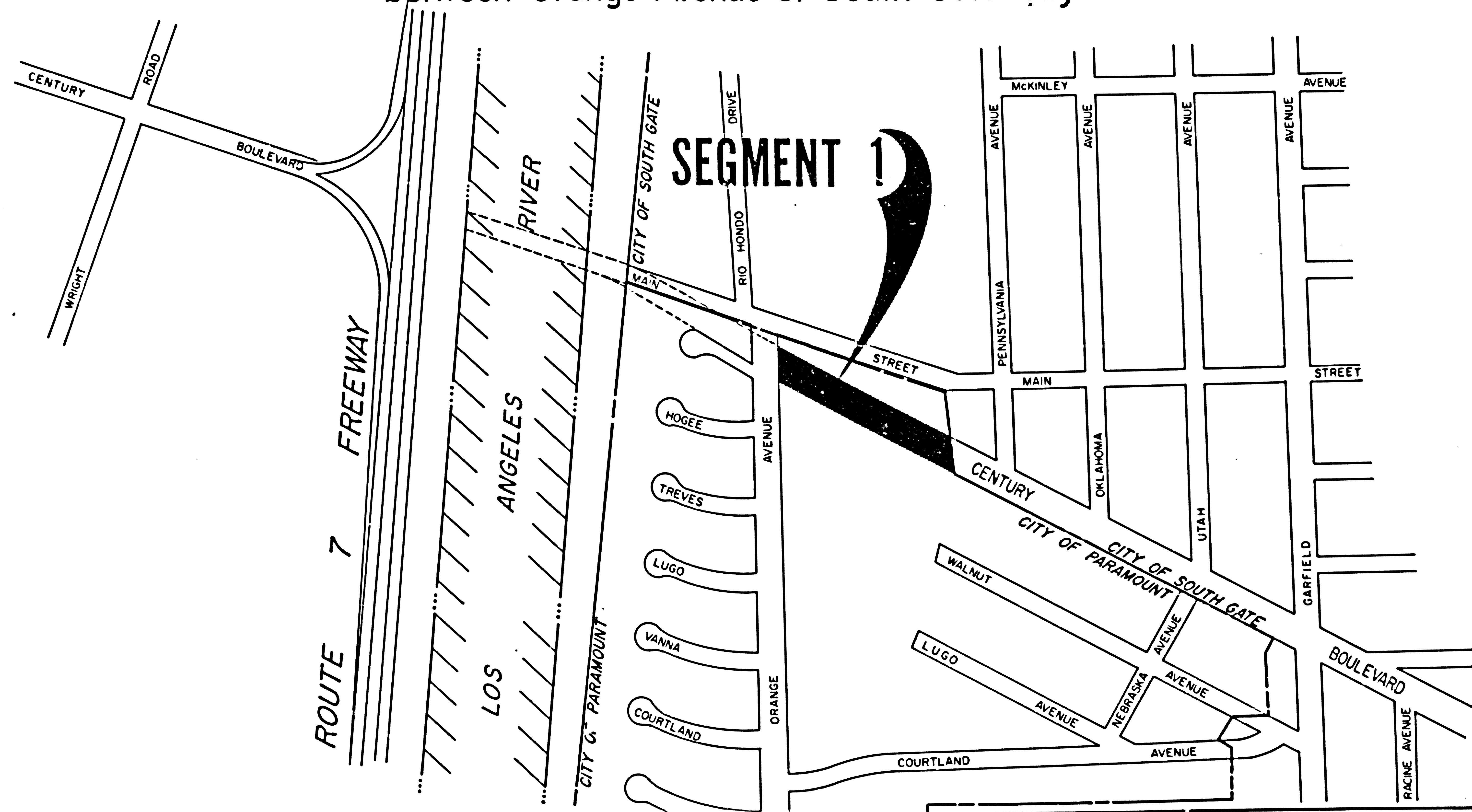

INTERSTATE 83

STATE OF CALIFORNIA
BUSINESS AND TRANSPORTATION AGENCY
DEPARTMENT OF TRANSPORTATION

PROPOSED RELINQUISHMENT

0 200 400 600 800

AREA TO BE RELINQUISHED

DR'N BY S.J.M.	R/W MAP NO. 23477-G
C'LC BY F.G.B.	CONTRACT NO. 427414
C'KD BY K.D.	REL-1049
REVISED	

16/76

BOOK 16 PAGE 76

FILED WITH LOS ANGELES
REGISTERED RECORDER
AUG 28 1980

STATE	FEDERAL PROJECT NO.				
CALIF.	I-105-3 (186) 12				
DIST	COUNTY	ROUTE	POST MILES	SHEET NO.	TOTAL SHEETS
07	LA	105	15.2	2	2

Witt, Lubarsch
RIGHT OF WAY ENGINEERING

REGISTERED CIVIL ENGINEER NO. 8944

8-20-7

DATE

Recorded in the Office
of the County Recorder
LOS ANGELES COUNTY

S.H.M.B. No. Pg.

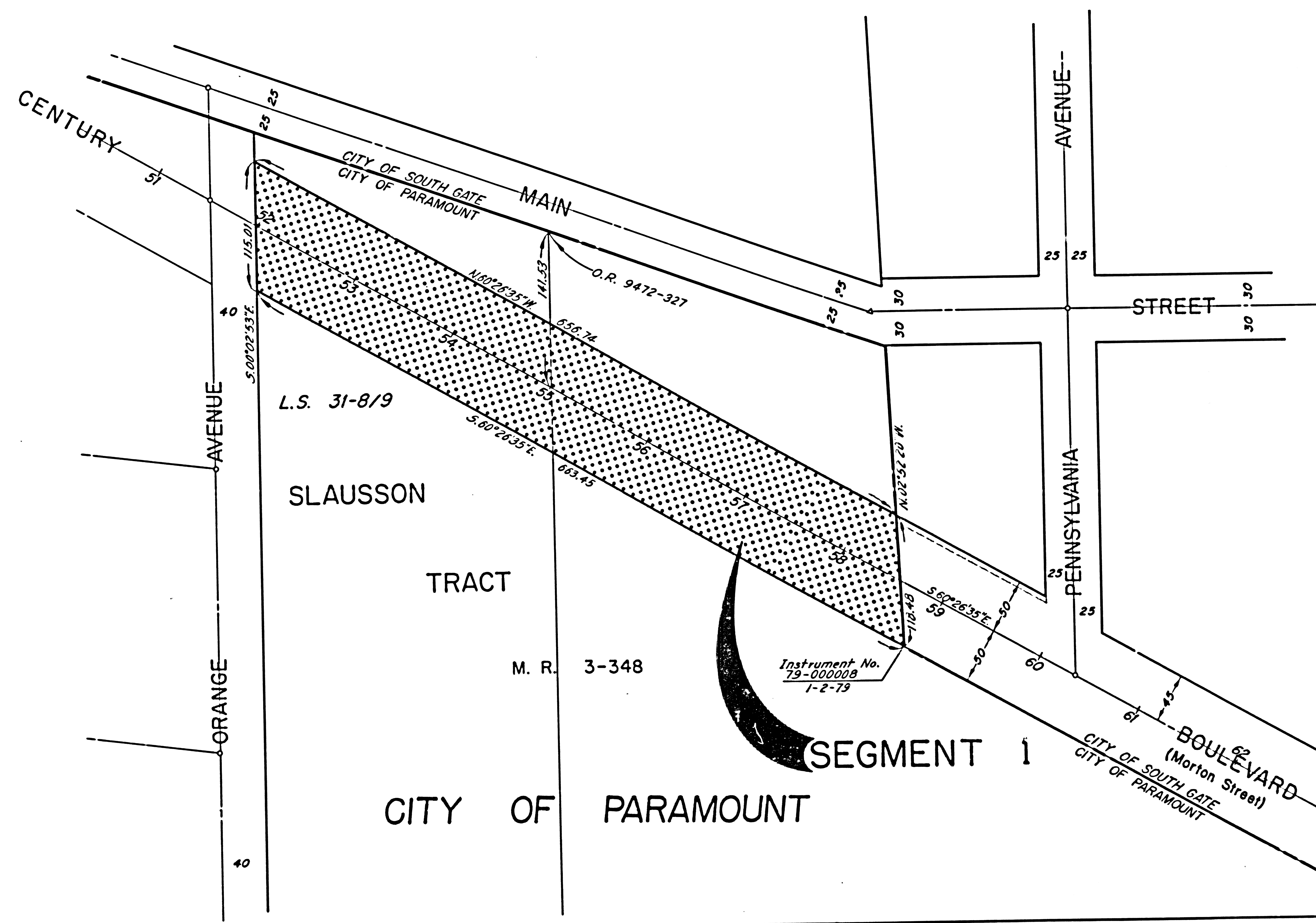
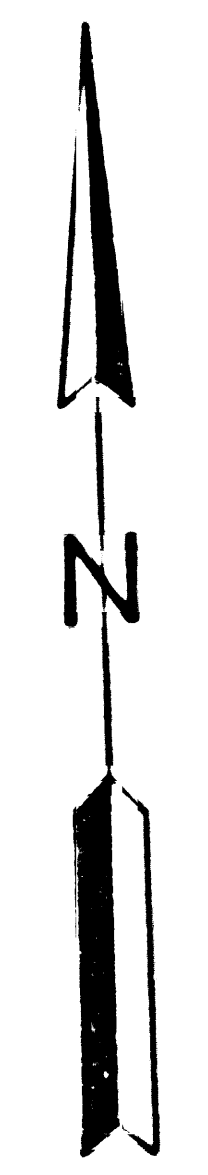

Instrument No.
79-00008
1-2-79

M. R. 3-348

INTERSTATE (83)

STATE OF CALIFORNIA
BUSINESS AND TRANSPORTATION AGENCY
DEPARTMENT OF TRANSPORTATION

PROPOSED RELINQUISHMENT

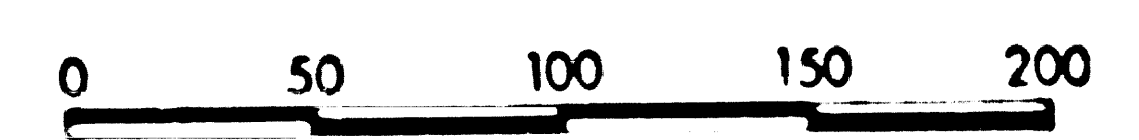

AREA TO BE RELINQUISHED [dotted pattern]
ACCESS PROHIBITED [hatched pattern]

DR'N BY S. J. M.	R/W MAP NO. 23477-C
C'LC BY F. G. B.	CONTRACT NO. 427414
C'K'D BY K. D.	REL-1049
REVISED	