

BOOK 16 PAGE 77

STATE OF CALIFORNIA
BUSINESS AND TRANSPORTATION AGENCY
DEPARTMENT OF TRANSPORTATION

80-1001948
FILED
AT REQUEST OF
DEPT. OF PUBLIC WORKS
OCT 5 1980
M. L. P. M.
27 PAST 1 P.M.
IN BOOK 16
PAGE 77
OF STATE HIGHWAY MAPS
LOS ANGELES COUNTY, CALIF.
Prepared by
K. Valdez
Drawing
FREE

DIST	COUNTY	ROUTE	POST MILES	SHEET NO.	TOTAL SHEETS
07	LA	5	66/67.1	1	3

Walter L. Bueck
RIGHT OF WAY ENGINEERING
REGISTERED CIVIL ENGINEER NO. 8944
4-10-80
DATE

Recorded in the Office
of the County Recorder
LOS ANGELES COUNTY

RIGHT OF WAY MAPS OF
STATE HIGHWAY

In The County of Los Angeles, along the Old Ridge Route (Rte 5), between 0.2 Mi. So. of Templin Hwy. and 1.1 Miles No. of Templin Hwy. near Nat'l Forest B'dry

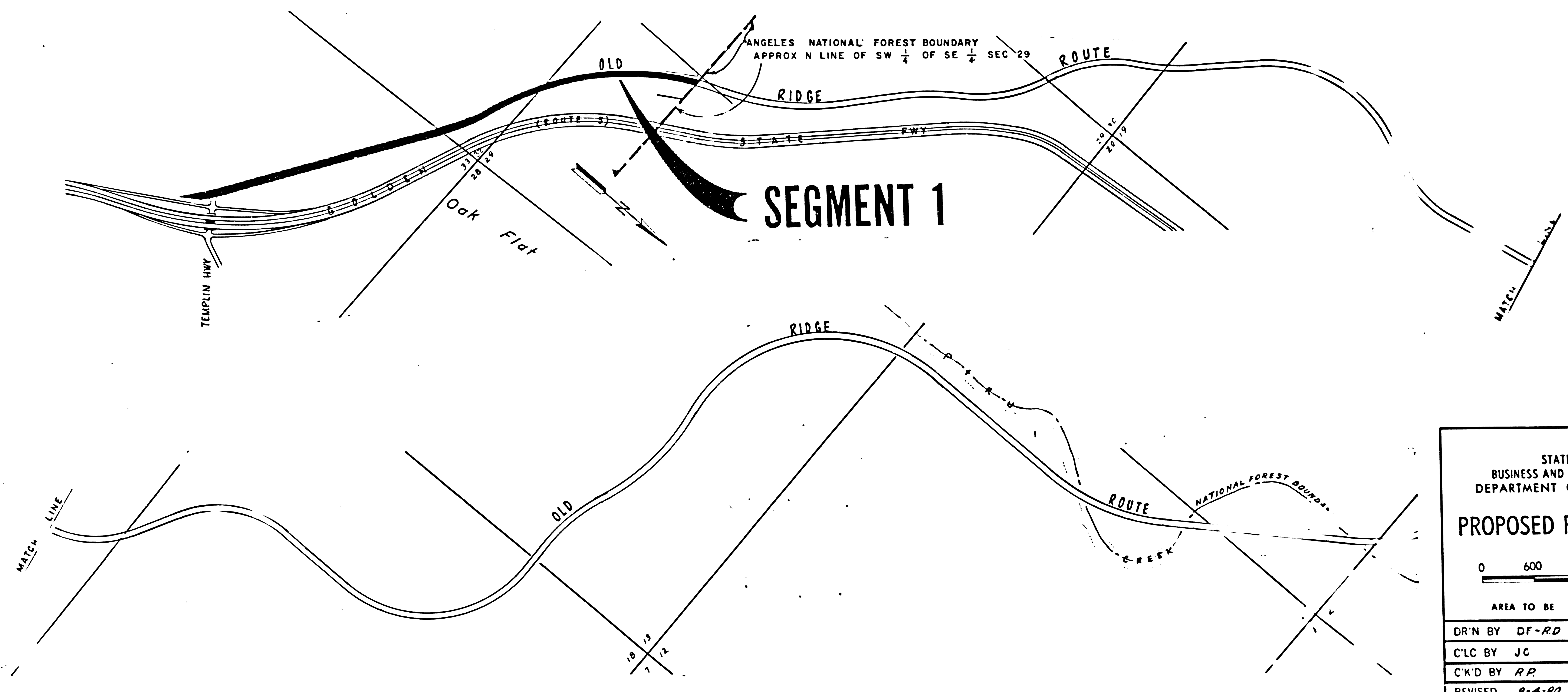

STATE OF CALIFORNIA
BUSINESS AND TRANSPORTATION AGENCY
DEPARTMENT OF TRANSPORTATION

PROPOSED RELINQUISHMENT

0 600 1200 1800 2400

AREA TO BE RELINQUISHED

DR'N BY DF-RD	R/W MAP NO. F-1315
C'LC BY JC	CONTRACT NO 07-254304
C'K'D BY R.P.	REL- 812
REVISED 8-4-80	

(2)

DIST.	COUNTY	ROUTE	POST MILES	SHEET NO.	TOTAL SHEETS
07	LA	5	66/67.1	2	3

FILED WITH LOS ANGELES
COUNTY RECORDER
OCT 9 1980

Walter F. Hubert
SENIOR TRANSPORTATION ENGINEER
RIGHT OF WAY ENGINEERING
REGISTERED CIVIL ENGINEER NO. 8944

4-10-80
DATE

Recorded in the Office
of the County Recorder
LOS ANGELES COUNTY

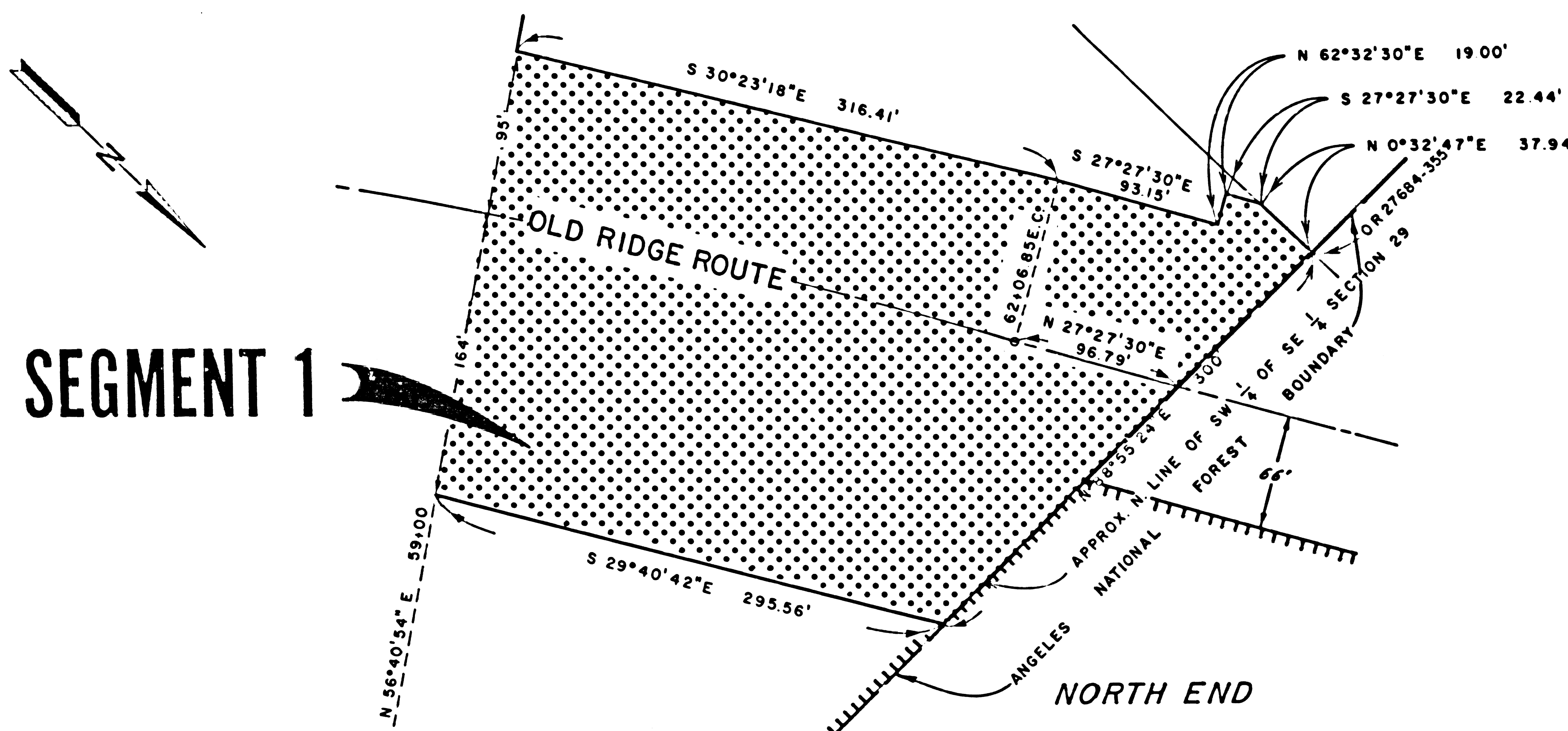
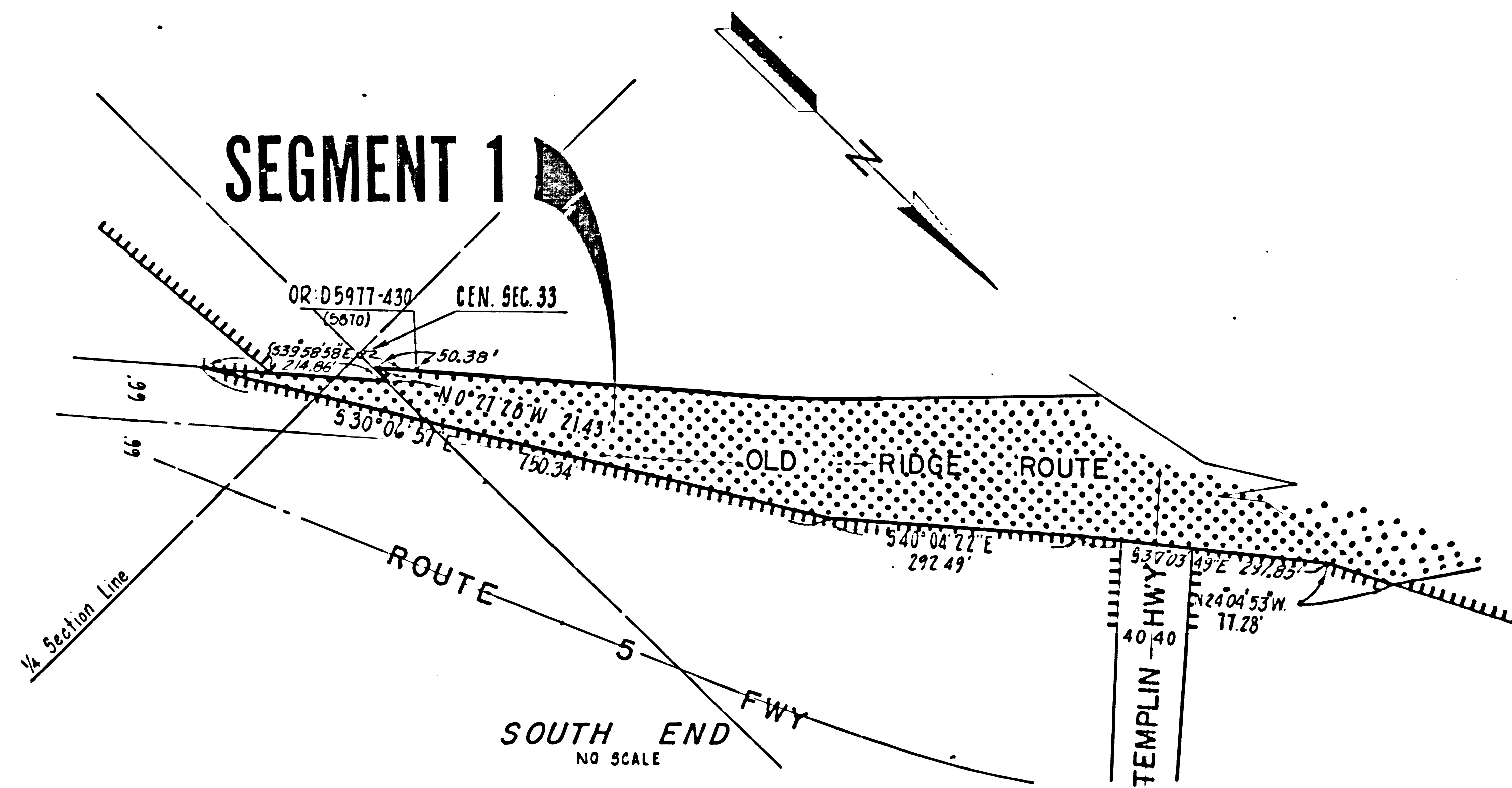

S.H.M.B. No. Pg.



STATE OF CALIFORNIA
BUSINESS AND TRANSPORTATION AGENCY
DEPARTMENT OF TRANSPORTATION

PROPOSED RELINQUISHMENT

0 50 100 150 200

AREA TO BE RELINQUISHED 
ACCESS PROHIBITED 

DR N BY DF-RD	R/W MAP NO. F-1315
CLC BY JG	CONTRACT NO. 07-254304
CKD BY R.P.	REL- 812
REVISED 8-4-80	

DIST	COUNTY	ROUTE	POST MILES	SHEET NO.	TOTAL SHEETS
07	LA	5	66.671	3	3

FILED WITH LOS ANGELES
REGISTRAR RECORDS
OCT 9 1980

Walter Kubasek
SENIOR TRANSPORTATION ENGINEER
RIGHT OF WAY ENGINEERING
REGISTERED CIVIL ENGINEER NO. 8944

4-10-80
DATE

Recorded in the Office
of the County Recorder
LOS ANGELES COUNTY

S.H.M.B. No. Pg.

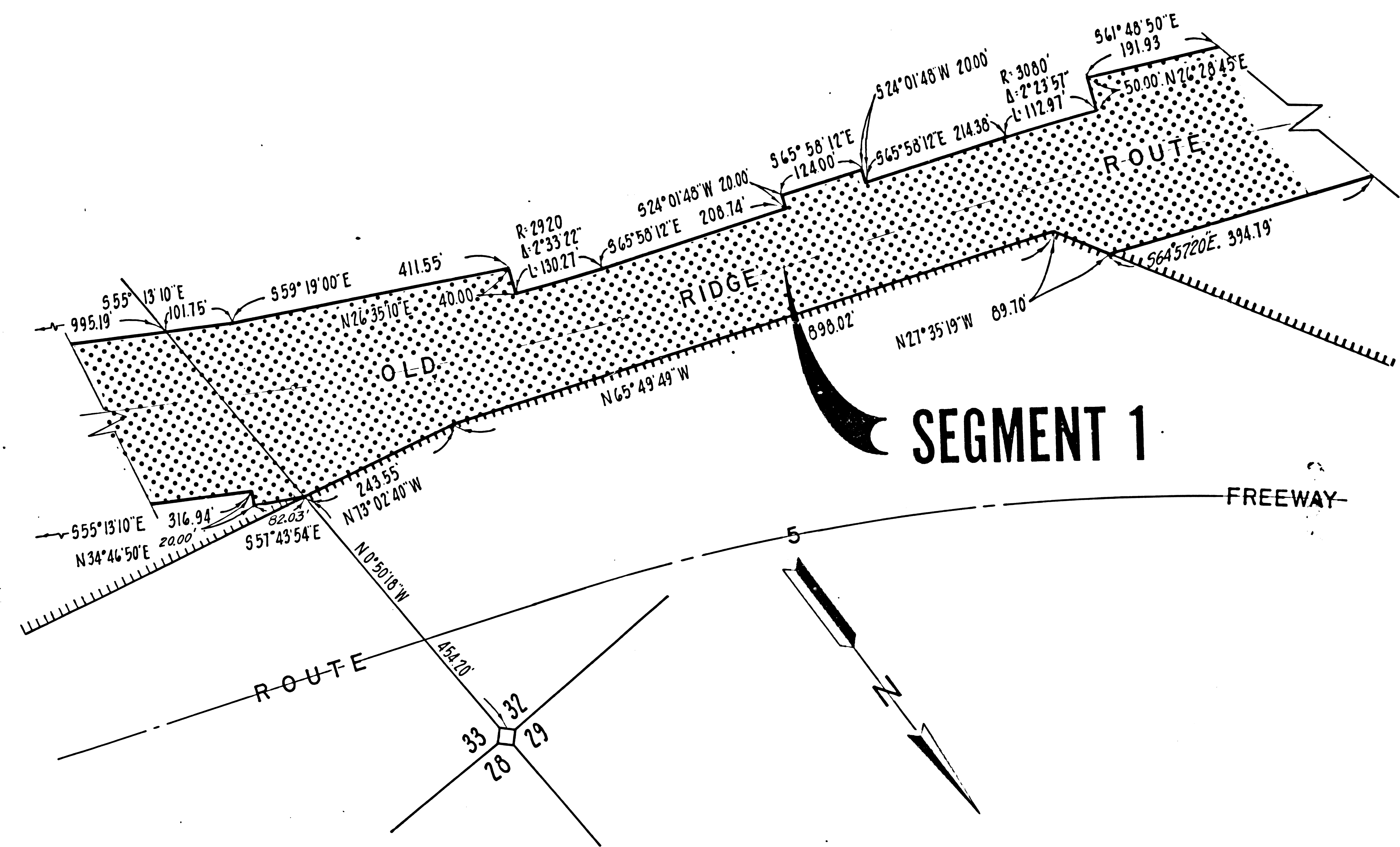

STATE OF CALIFORNIA
BUSINESS AND TRANSPORTATION AGENCY
DEPARTMENT OF TRANSPORTATION

PROPOSED RELINQUISHMENT

0 50 100 150 200

AREA TO BE RELINQUISHED [Dotted Box]
ACCESS PROHIBITED [Hatched Box]

DR'N BY DF-RD	R/W MAP NO. F-1315
C'LC BY JC	CONTRACT NO. 07-254304
C'K'D BY R.P.	REL-812
REVISED 8-4-80	