

BOOK 16 PAGE 95

STATE OF CALIFORNIA
BUSINESS AND TRANSPORTATION AGENCY 81-69391
DEPARTMENT OF TRANSPORTATION

DIST	COUNTY	ROUTE	POST MILES	SHEET NO.	TOTAL SHEETS
07	LA	5	66/66.9	1	3

FILED
AT REQUEST OF
DEPT. OF PUBLIC WORKS
JAN 20 1981
11 PAST 2 PM
IN BOOK 16
AT PAGE 95
OF STATE HIGHWAY MAPS
LOS ANGELES COUNTY, CALIF.
Registrar-Recorder
W. D. Bost

Walter L. Buback
RIGHT OF WAY ENGINEERING
REGISTERED CIVIL ENGINEER NO. 8944
12-2-80
DATE

RIGHT OF WAY MAPS OF
STATE HIGHWAY

In The County of Los Angeles, along the Old Ridge Route (Rte 5), between 0.2 Mi. So. of Templin Hwy. and 1.1 Miles No. of Templin Hwy. near Nat'l Forest B'dry

Recorded in the Office
of the County Recorder
LOS ANGELES COUNTY
S.H.M.B. No. Pg.
DATE:

FREE

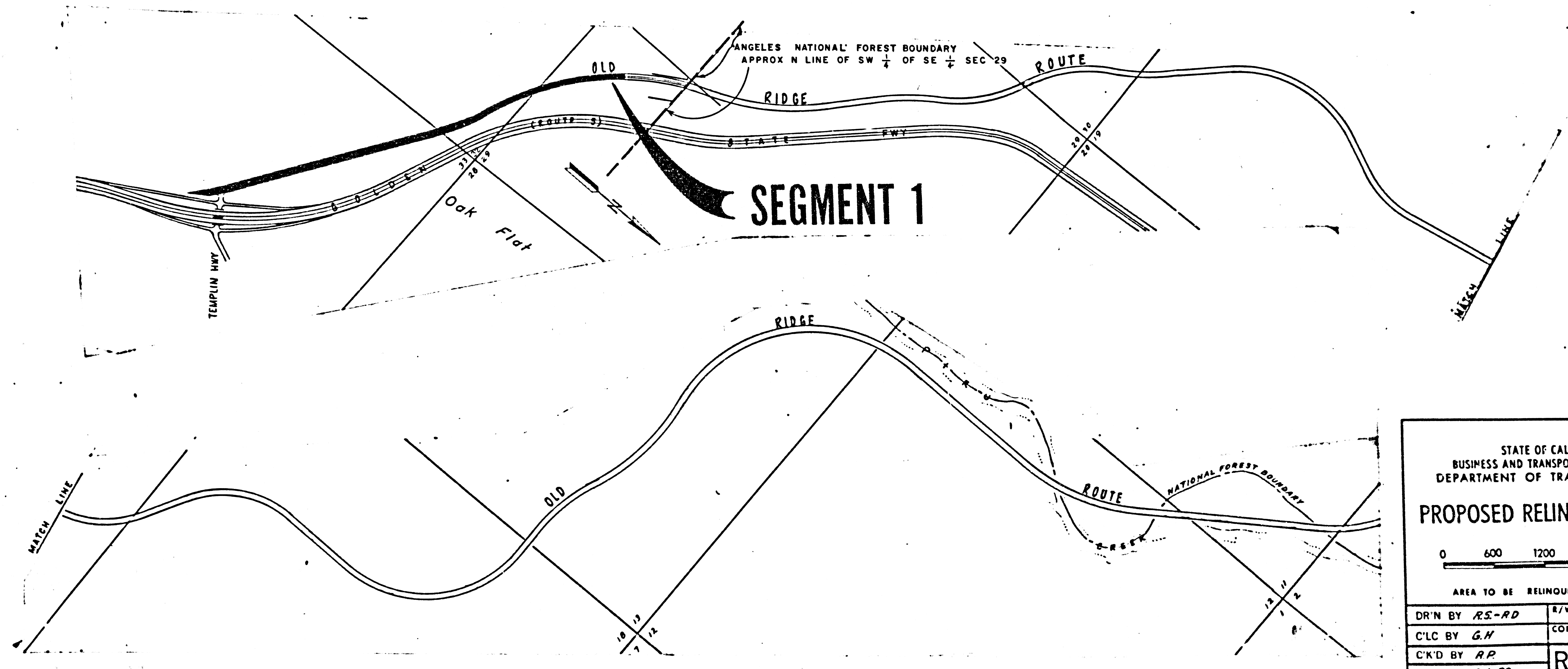

STATE OF CALIFORNIA
BUSINESS AND TRANSPORTATION AGENCY
DEPARTMENT OF TRANSPORTATION

PROPOSED RELINQUISHMENT

0 600 1200 1800 2400

AREA TO BE RELINQUISHED

DR'N BY RS-RD	R/W MAP NO. F-1315
C'LC BY G.H	CONTRACT NO 07-254304
C'K'D BY R.P.	REL- 812
REVISED 12-1-80	

20

DIST	COUNTY	ROUTE	POST MILES	SHEET NO.	TOTAL SHEETS
07	LA	5	66/68.9	2	3

FILED WITH LOS ANGELES
REGISTRAR-RECORDER
JAN 20 1981

Walter L. Kuback
SENIOR TRANSPORTATION ENGINEER
RIGHT OF WAY ENGINEERING
REGISTERED CIVIL ENGINEER NO. 89944

12-2-80
DATE

Recorded in the Office
of the County Recorder
LOS ANGELES COUNTY

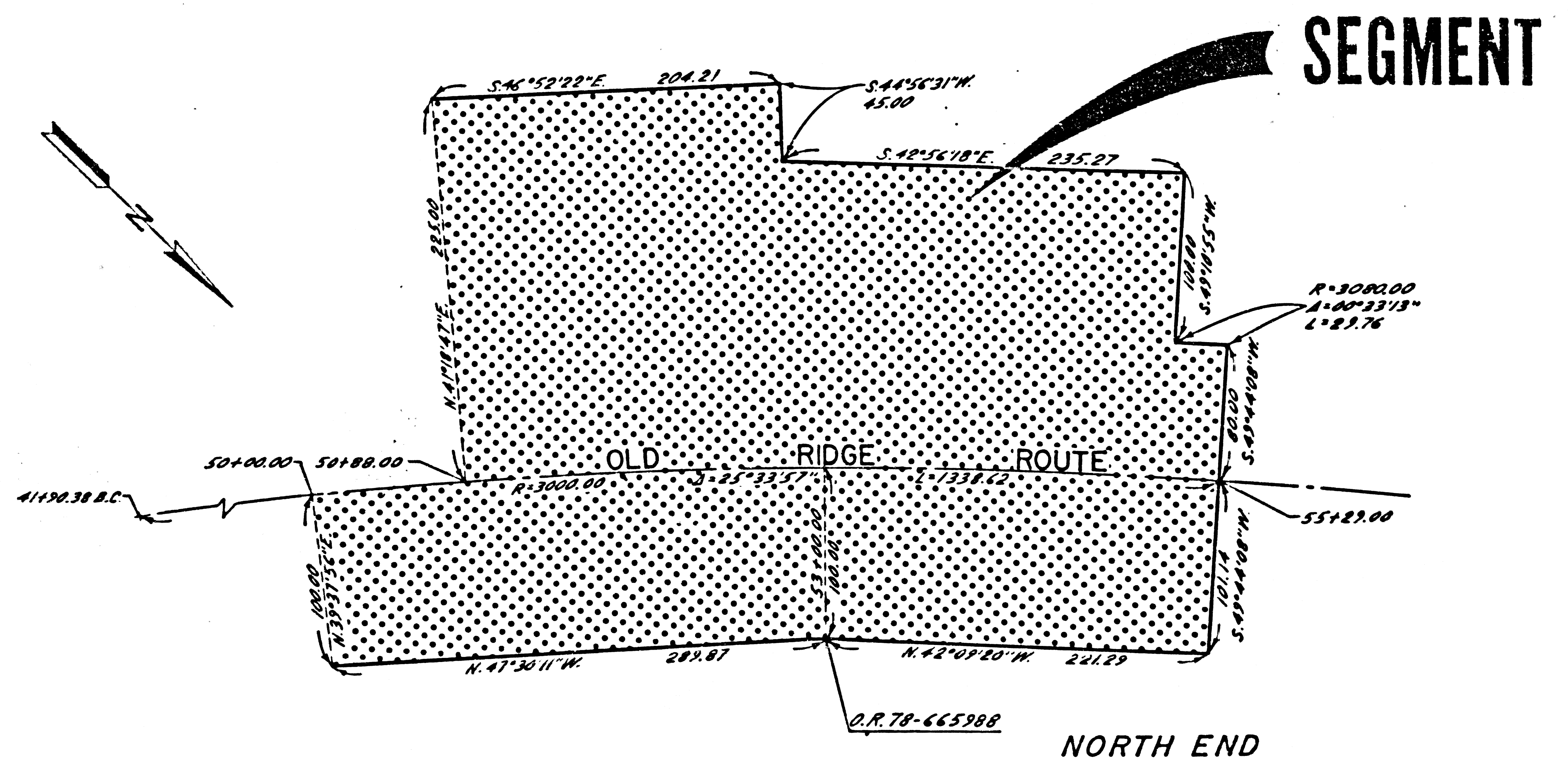
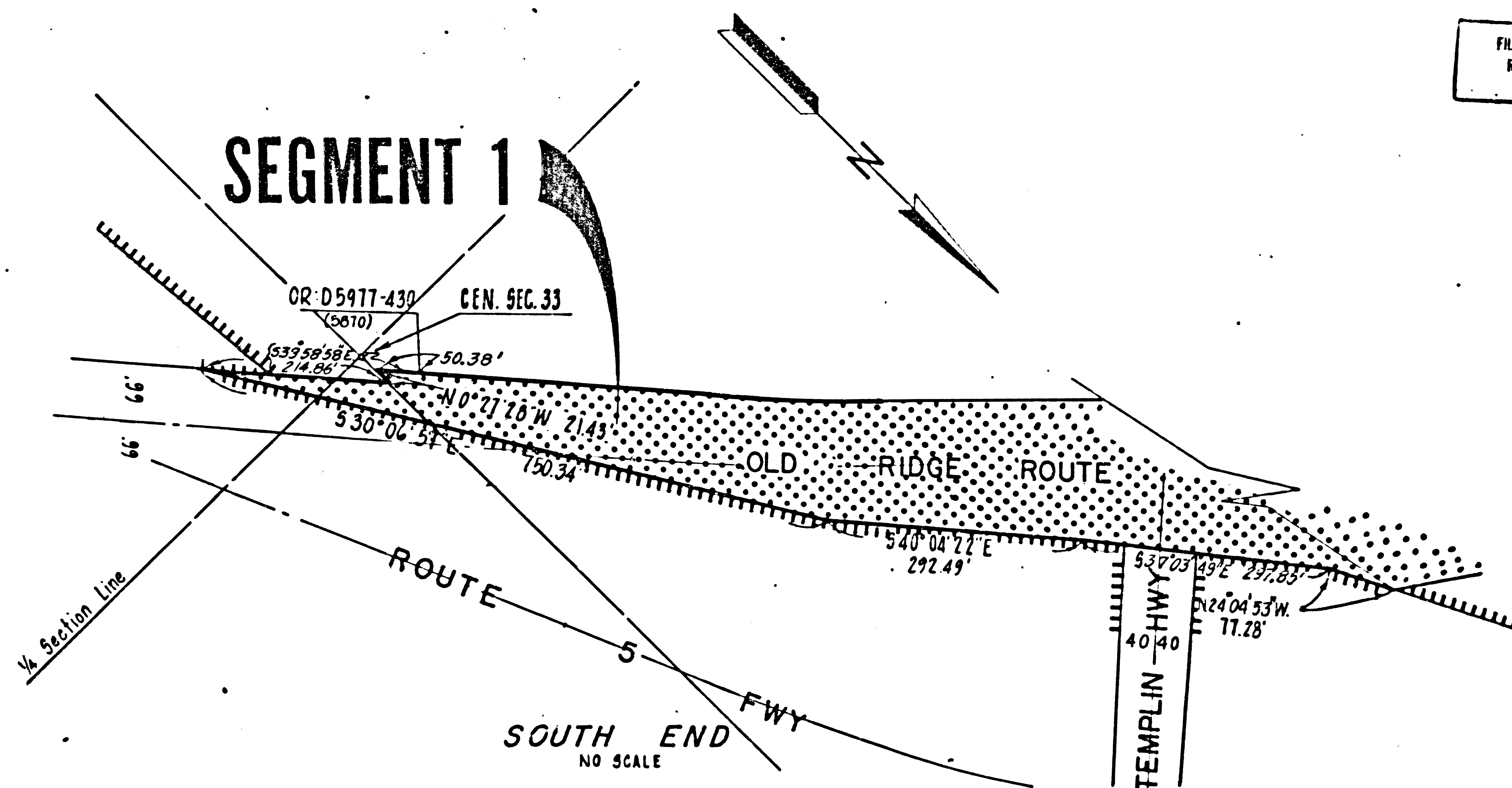

S.H.M.B. No. Pg.
DATE:



STATE OF CALIFORNIA
BUSINESS AND TRANSPORTATION AGENCY
DEPARTMENT OF TRANSPORTATION

PROPOSED RELINQUISHMENT

0 50 100 150 200

AREA TO BE RELINQUISHED 
ACCESS PROHIBITED 

DR'N BY <i>RS. -RD.</i>	R/W MAP NO. <i>F-1315</i>
C'LC BY <i>G.M.</i>	CONTRACT NO. <i>07-254304</i>
C'K'D BY <i>RR</i>	REL- 812
REVISED <i>12-1-80</i>	

1197

BOOK 16 PAGE 97

FILED WITH LOS ANGELES
REGISTRAR RECORDER
JAN 20 1981

DIST	COUNTY	ROUTE	POST MILES	SHEET NO.	TOTAL SHEETS
07	LA	5	66/66.9	3	3

Walter L. Kubasek
 SENIOR TRANSPORTATION ENGINEER
 RIGHT OF WAY ENGINEERING
 REGISTERED CIVIL ENGINEER NO. 8944

12-2-80
 DATE

Recorded in the Office
 of the County Recorder
 LOS ANGELES COUNTY

S.H.M.B. No. Pg.
 DATE:

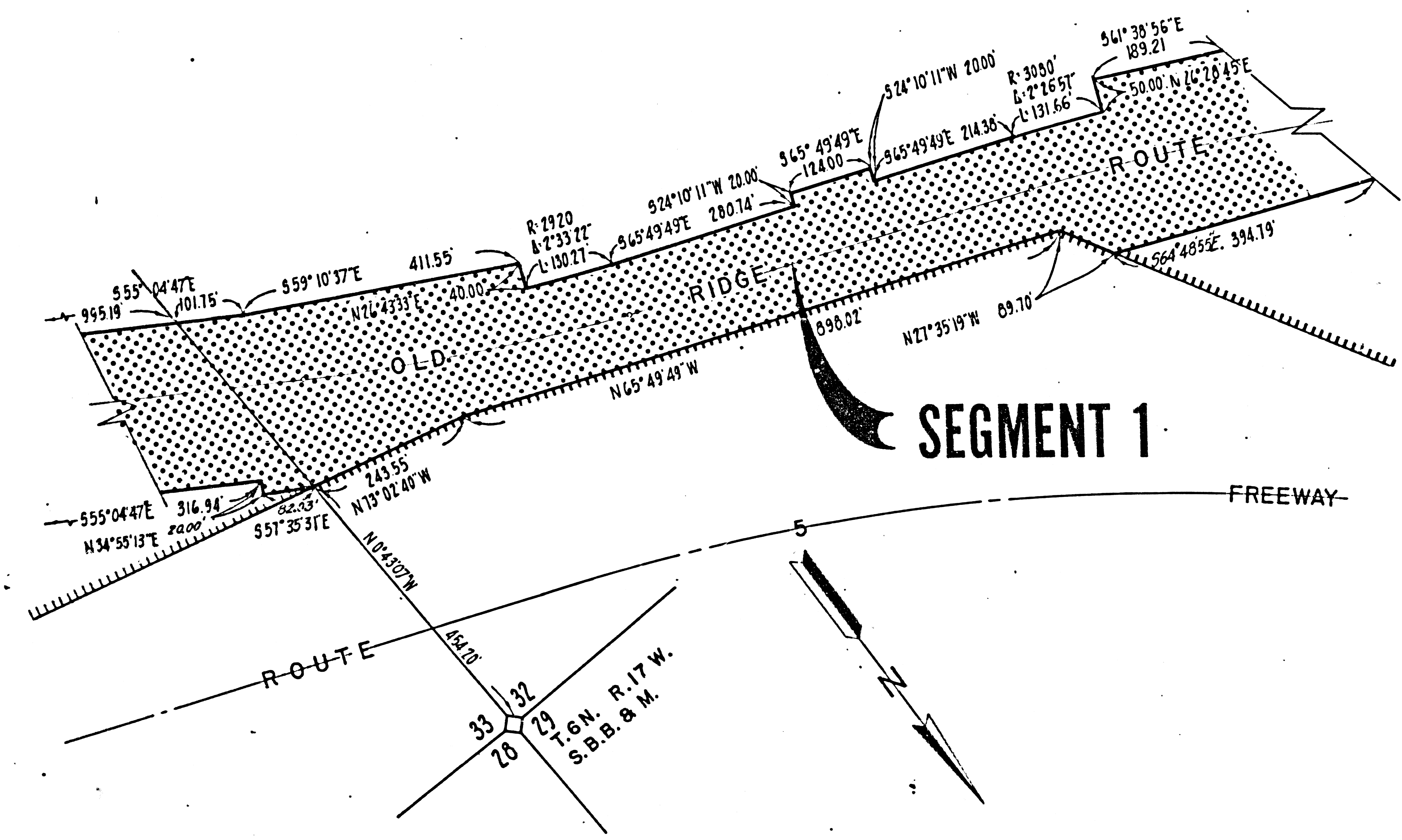

STATE OF CALIFORNIA
 BUSINESS AND TRANSPORTATION AGENCY
 DEPARTMENT OF TRANSPORTATION

PROPOSED RELINQUISHMENT

0 50 100 150 200

AREA TO BE RELINQUISHED ACCESS PROHIBITED

DR'N BY R.S. -RD	R/W MAP NO. F-1315
C'LC BY G.M.	CONTRACT NO. 07-254304
C'K'D BY A.P.	REL-812
REVISED 12-1-80	