

STATE OF CALIFORNIA  
BUSINESS AND TRANSPORTATION AGENCY  
DEPARTMENT OF TRANSPORTATION

SI- 10088  
SI-109389

DIST	COUNTY	ROUTE	POST MILE	SHEET NO.	TOTAL SHEETS
07	LA	14	26.6/26.8	1	2

*Walter L. Kubasak*  
RIGHT OF WAY ENGINEERING  
REGISTERED CIVIL ENGINEER NO. 8944  
DATE 1-12-81

Recorded in the Office  
of the County Recorder  
LOS ANGELES COUNTY

S.H.M.B. No. Pg.

FILED  
AT REQUEST OF  
DEPT. OF PUBLIC WORKS  
JAN 29 1981  
31 PAST 1 PM  
IN BOOK 16  
AT PAGE 98  
OF STATE HIGHWAY MAPS  
LOS ANGELES COUNTY, CALIF.  
REGISTERED RECORDER  
*W. D. Boone*  
County

FREE

RIGHT OF WAY MAPS OF  
STATE HIGHWAY  
In the County of Los Angeles, along Route 14 From San Fernando Road  
To 0.2 Mile No. of San Fernando Road

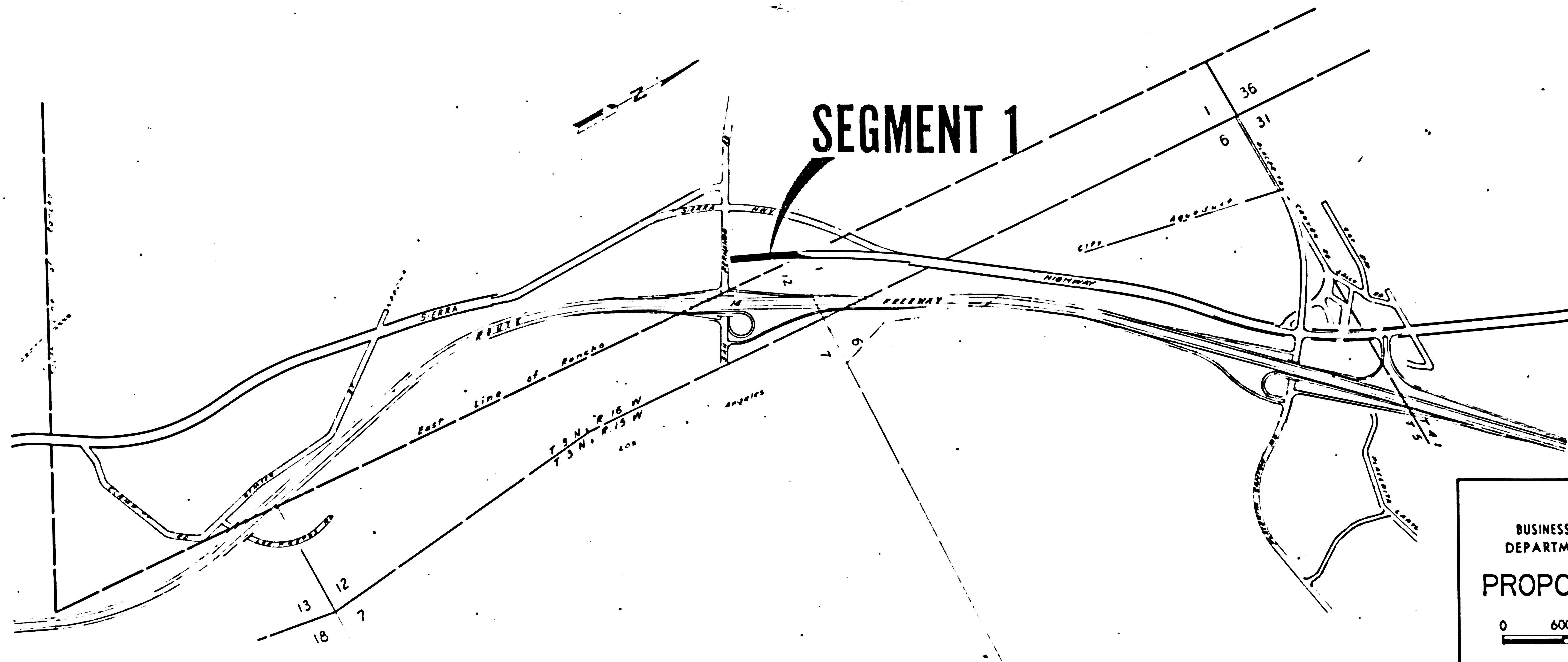

24

STATE OF CALIFORNIA  
BUSINESS AND TRANSPORTATION AGENCY  
DEPARTMENT OF TRANSPORTATION

**PROPOSED VACATION**

0 600 1200 1800 2400  
AREA TO BE VACATED ██████████

DR'N BY <i>PS</i>	R/W MAP NO. <i>F-1055-8</i>
C'LC BY <i>JC</i>	CONTRACT NO.
C'K'D BY <i>AM</i>	<b>VAC-122</b>
REVISED 1-6-81	



DIST	COUNTY	ROUTE	POST MILES	SHEET NO.	TOTAL SHEETS
07	LA	14	26.8	2	2

FILED WITH LOS ANGELES  
REGISTERAR RECORDER  
JAN 29 1981

*Walter L. Kubasek*  
SENIOR ENGINEER,  
RIGHT OF WAY ENGINEERING  
REGISTERED CIVIL ENGINEER NO. 8944  
1-12-81  
DATE

COUNTY OF LOS ANGELES

Recorded in the Office  
of the County Recorder  
LOS ANGELES COUNTY  
S.H.M.B. No. Pg.

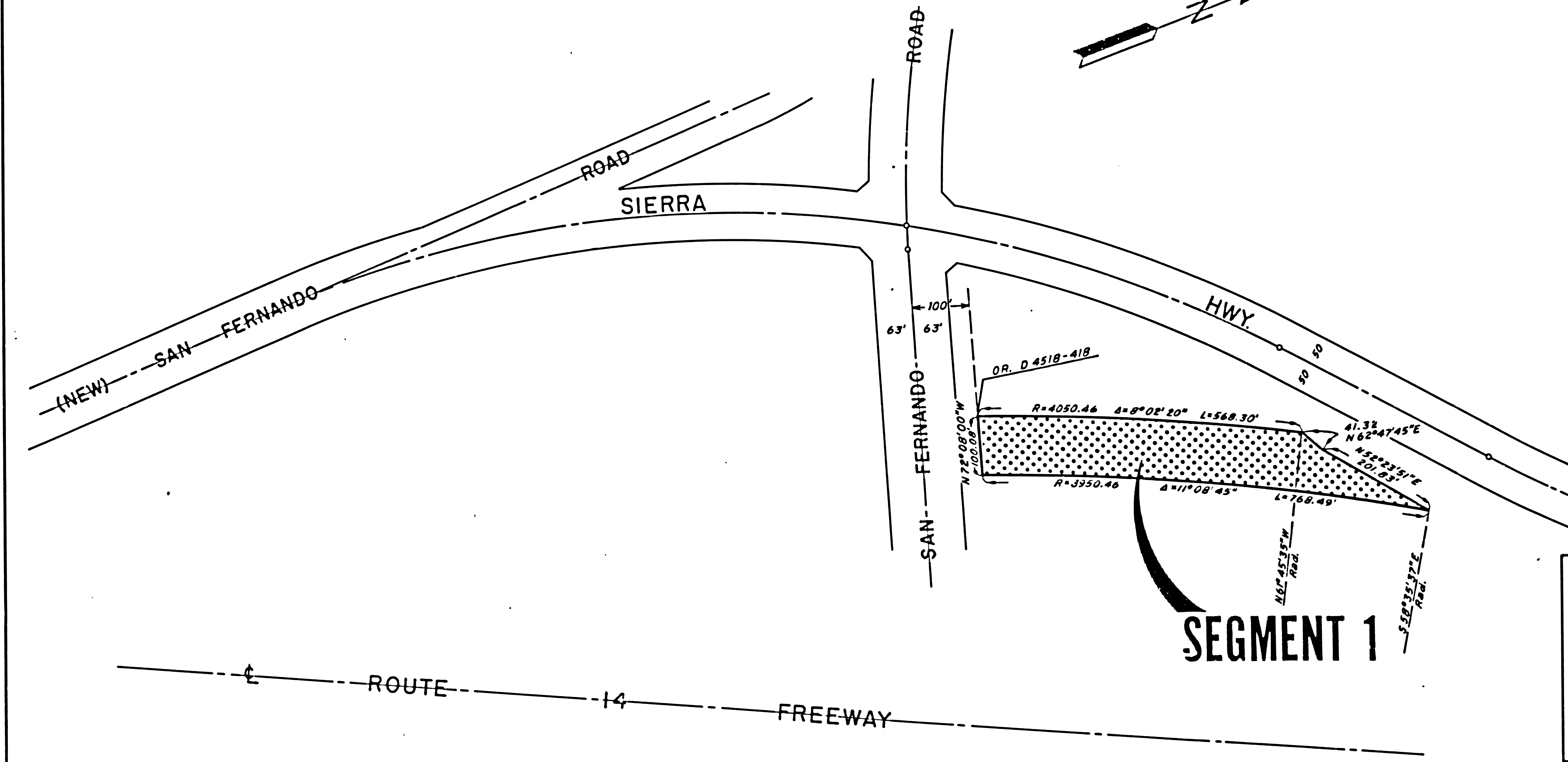

STATE OF CALIFORNIA  
BUSINESS AND TRANSPORTATION AGENCY  
DEPARTMENT OF TRANSPORTATION  
PROPOSED VACATION

0 100 200 300 400

AREA TO BE VACATED [Dotted Pattern]

ACCESS PROHIBITED [Hatched Pattern]

DR'N BY <i>PS</i>	R/W MAP NO. <i>F 1055-B</i>
C'LC BY <i>JC</i>	CONTRACT NO.
C'K'D BY <i>AM</i>	VAC-122
REVISED 1-6-81	