

STATE OF CALIFORNIA
 BUSINESS AND TRANSPORTATION AGENCY
 DEPARTMENT OF TRANSPORTATION

81-160812 81-170517

DIST	COUNTY	ROUTE	POST MILES	SHEET NO.	TOTAL SHEETS
07	LA	605	16.65	1	2

R.W. Falkner
 RIGHT OF WAY ENGINEERING
 REGISTERED CIVIL ENGINEER NO. 6079
 3-17-77
 DATE

FILED
 AT DEPT. OF
 DEPT. OF PUBLIC WORKS
 1 MIN. PAST 11 AM
 IN BOOK 17
 AT PAGE 1
 OF STATE HIGHWAY MAPS
 LOS ANGELES COUNTY, CALIF.
 BY *D. Boone*
 FREE

Recorded in the Office
 of the County Recorder
 LOS ANGELES COUNTY
 S.H.M.B. No. Pg.

RIGHT OF WAY MAPS OF
 STATE HIGHWAY

In The City of Industry Along Rte 605 Fwy at Peck Road

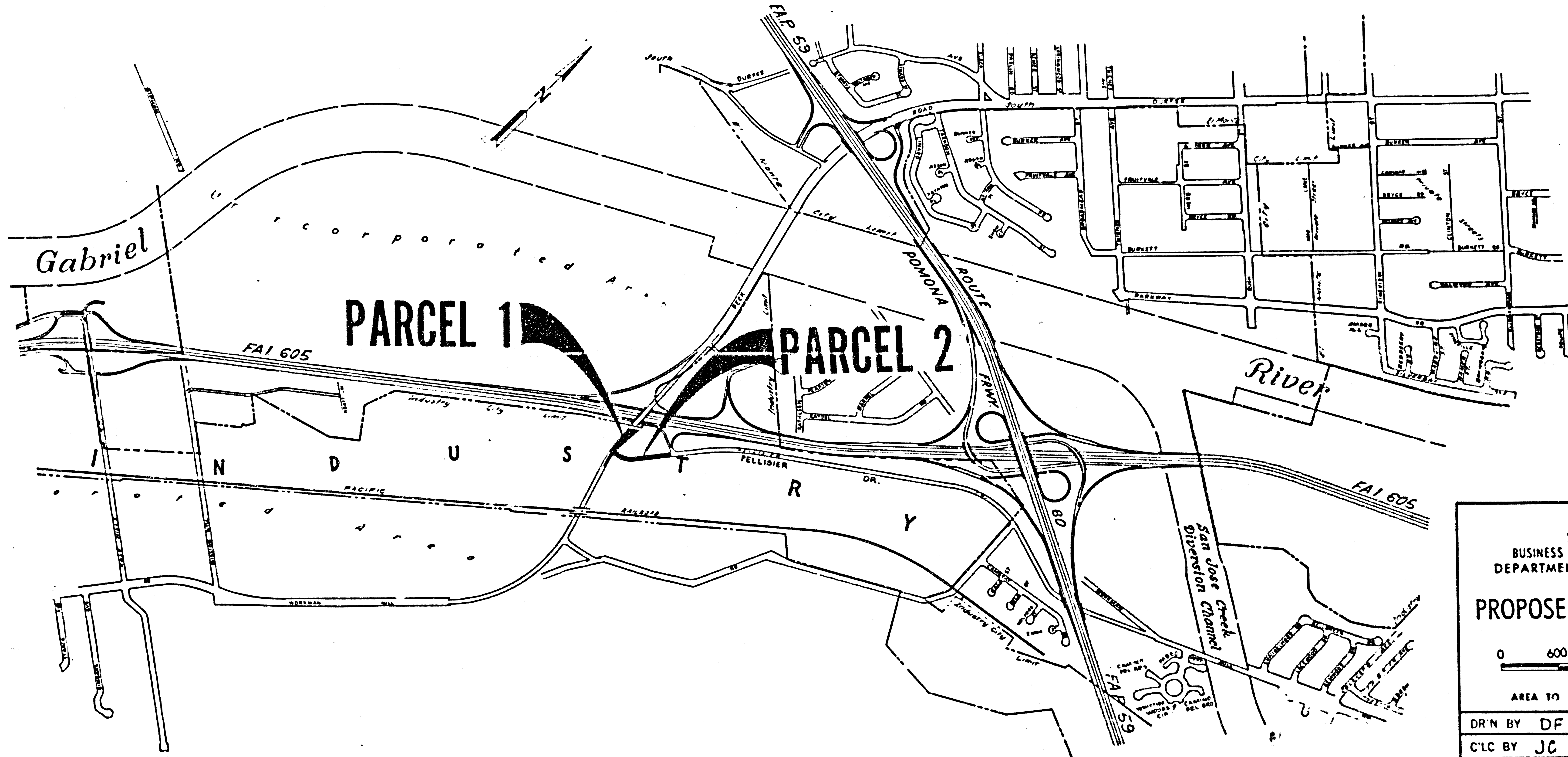

STATE OF CALIFORNIA
 BUSINESS AND TRANSPORTATION AGENCY
 DEPARTMENT OF TRANSPORTATION

PROPOSED RELINQUISHMENT

0 600 1200 1800 2400

AREA TO BE RELINQUISHED

DR'N BY DF	R/W MAP NO. F-1966
C'LC BY JC	CONTRACT NO. 62-7V13G73
C'K'D BY AM	REL- 998
REVISED	

DIST	COUNTY	ROUTE	POST MILES	SHEET NO.	TOTAL SHEETS
07	LA	605	16.65	2	2

FILED WITH LOS ANGELES
REGISTERED RECORDER
FEB 11 1981

R.W. Williams
SENIOR ENGINEER
RIGHT OF WAY ENGINEERING
REGISTERED CIVIL ENGINEER NO. 6079

3-17-77
DATE

Recorded in the Office
of the County Recorder
LOS ANGELES COUNTY

S.H.M.B. No. Pg.

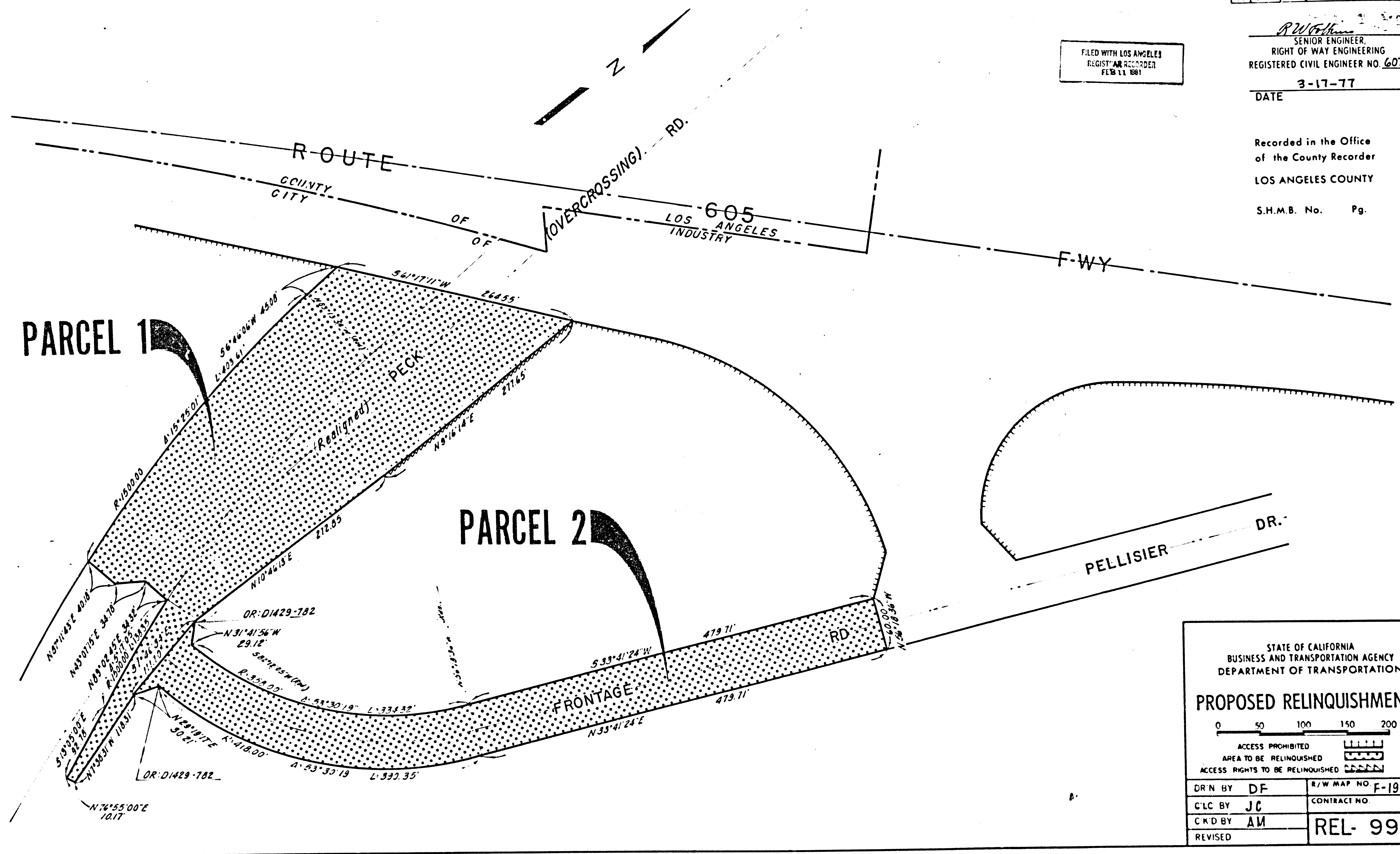

STATE OF CALIFORNIA
BUSINESS AND TRANSPORTATION AGENCY
DEPARTMENT OF TRANSPORTATION

PROPOSED RELINQUISHMENT

0 50 100 150 200

ACCESS PROHIBITED [Symbol]
AREA TO BE RELINQUISHED [Symbol]
ACCESS RIGHTS TO BE RELINQUISHED [Symbol]

DR'N BY DF	R/W MAP NO F-1966
C'LC BY JC	CONTRACT NO.
C'KD BY AM	REL- 998
REVISED	