

17/12

STATE OF CALIFORNIA  
BUSINESS AND TRANSPORTATION AGENCY  
DEPARTMENT OF TRANSPORTATION

RIGHT OF WAY MAPS OF  
STATE HIGHWAY

IN THE CITY OF AZUSA AT THE INTERSECTION OF  
SIERRA MADRE AVE. AND SAN GABRIEL CANYON RD.

81- 621-12

DIST	COUNTY	ROUTE	POST MILES	SHEET	TOTAL
07	LA	39	15.93	1	1

81-621242

*Walter L. Kuback*  
RIGHT OF WAY ENGINEERING

REGISTERED CIVIL ENGINEER NO. 8944

FILED  
AT REQUEST OF  
DEPT. OF PUBLIC WORKS  
JUN 22 1981  
31 11N JUN 22 1981  
PAST 2 PM  
IN BOOK 17  
AT PAGE 12  
OF STATE HIGHWAY MAPS  
LOS ANGELES COUNTY, CALIF.  
Registrar/Recorder  
BY *O. Boone*  
COUNTY

MAY 26, 1981  
DATE

Recorded in the Office  
of the County Recorder  
LOS ANGELES COUNTY

S.H.M.B. No. Pg.  
DATE:

FREE

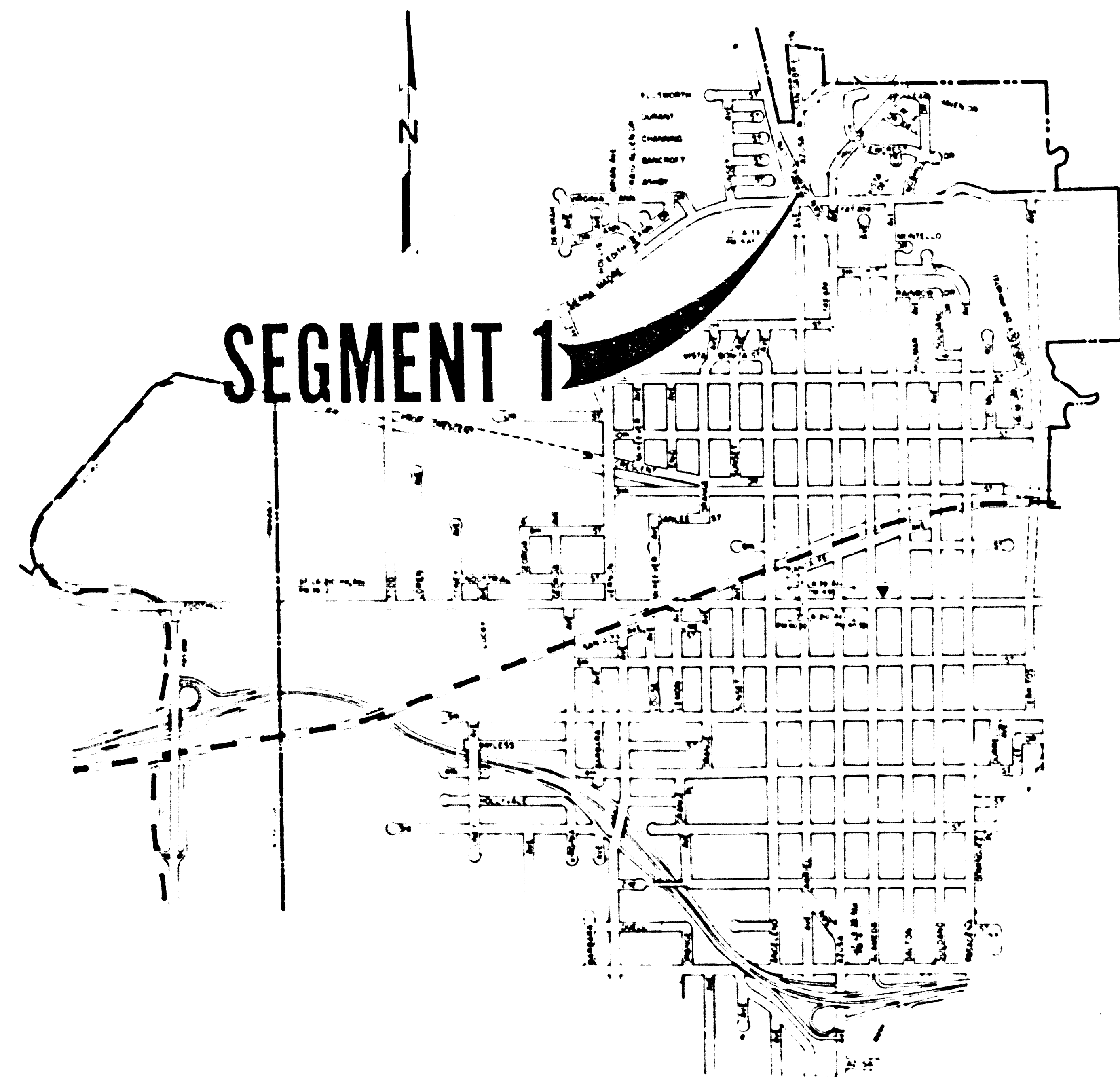

SEGMENT 1

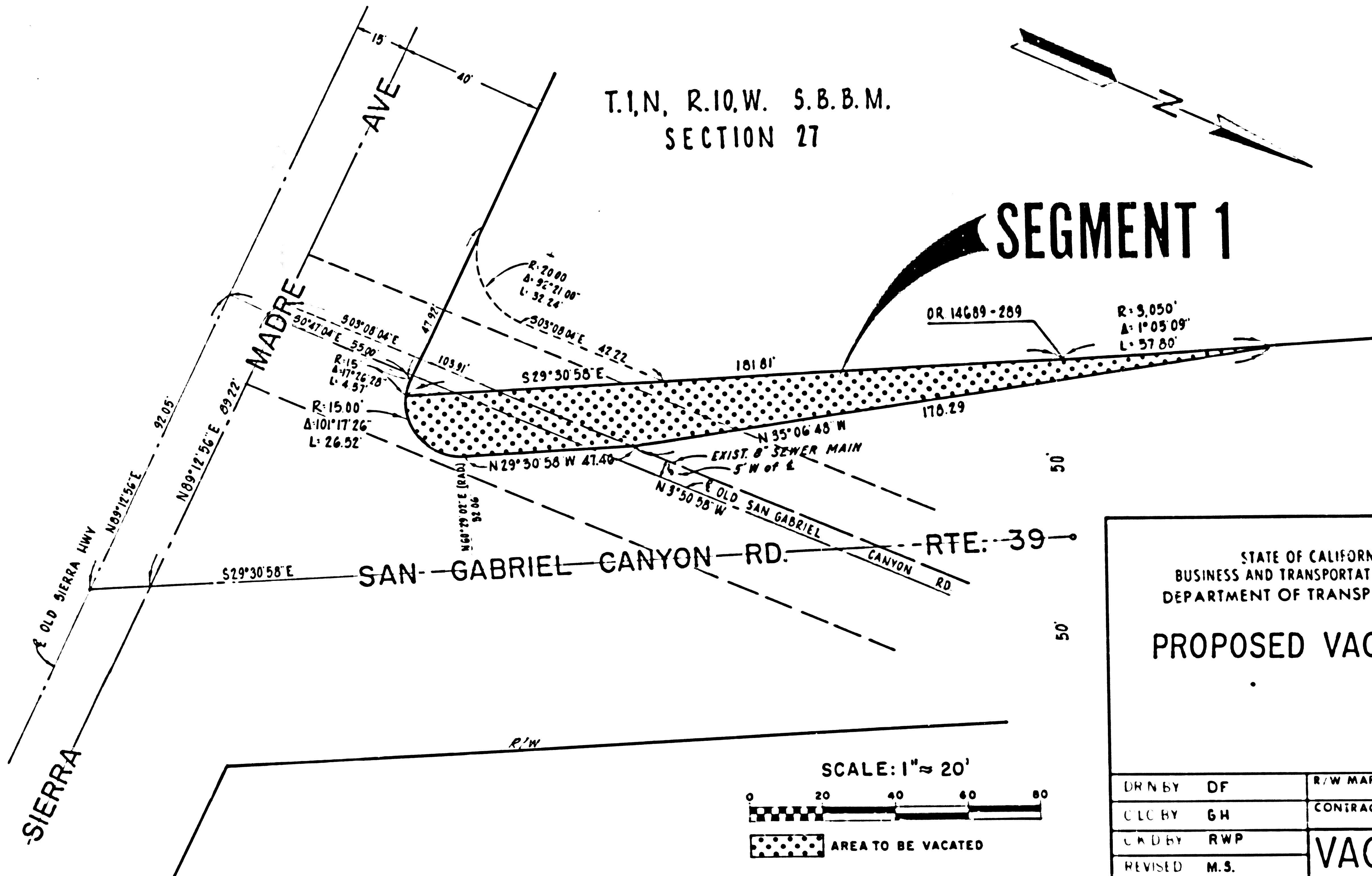

T.I.N, R.10.W. S.B.B.M.  
SECTION 27

SEGMENT 1

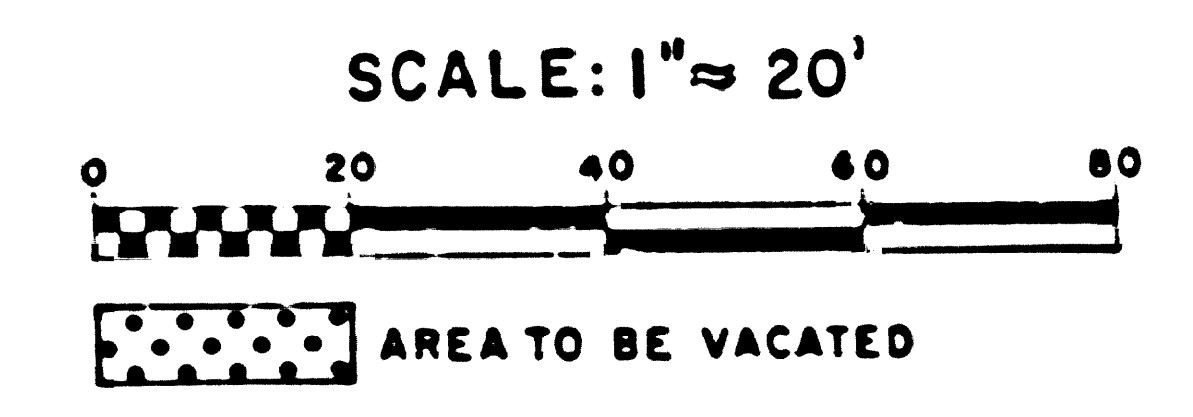
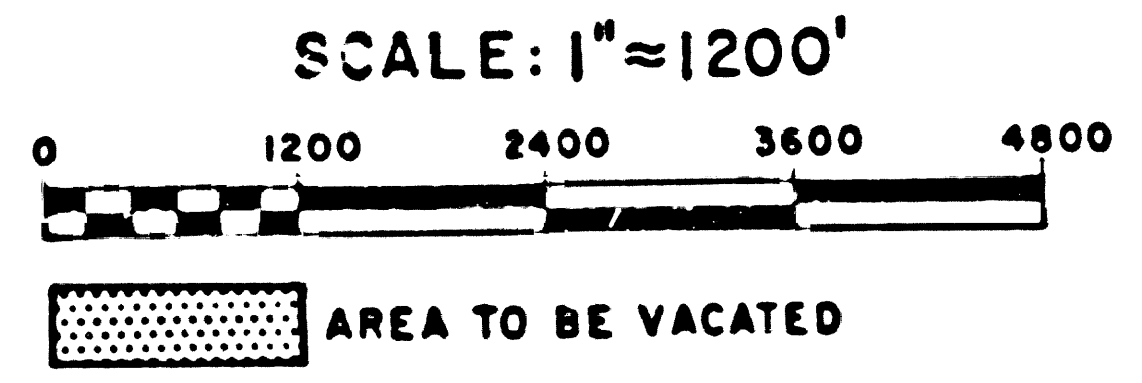

STATE OF CALIFORNIA  
BUSINESS AND TRANSPORTATION AGENCY  
DEPARTMENT OF TRANSPORTATION

**PROPOSED VACATION**

DRAWN BY	DF	R/W MAP NO	P2 587
CHECKED BY	GH	CONTRACT NO	60-1VC19
DATE	RWP	<b>VAC-126</b>	
REVISION	M.S.		