

STATE OF CALIFORNIA  
 BUSINESS AND TRANSPORTATION AGENCY  
 DEPARTMENT OF TRANSPORTATION

RIGHT OF WAY MAPS OF  
 STATE HIGHWAY  
 In the City of Los Angeles Along Rte. 2 Fwy.  
 Between Estara Ave and Lawndale Dr.

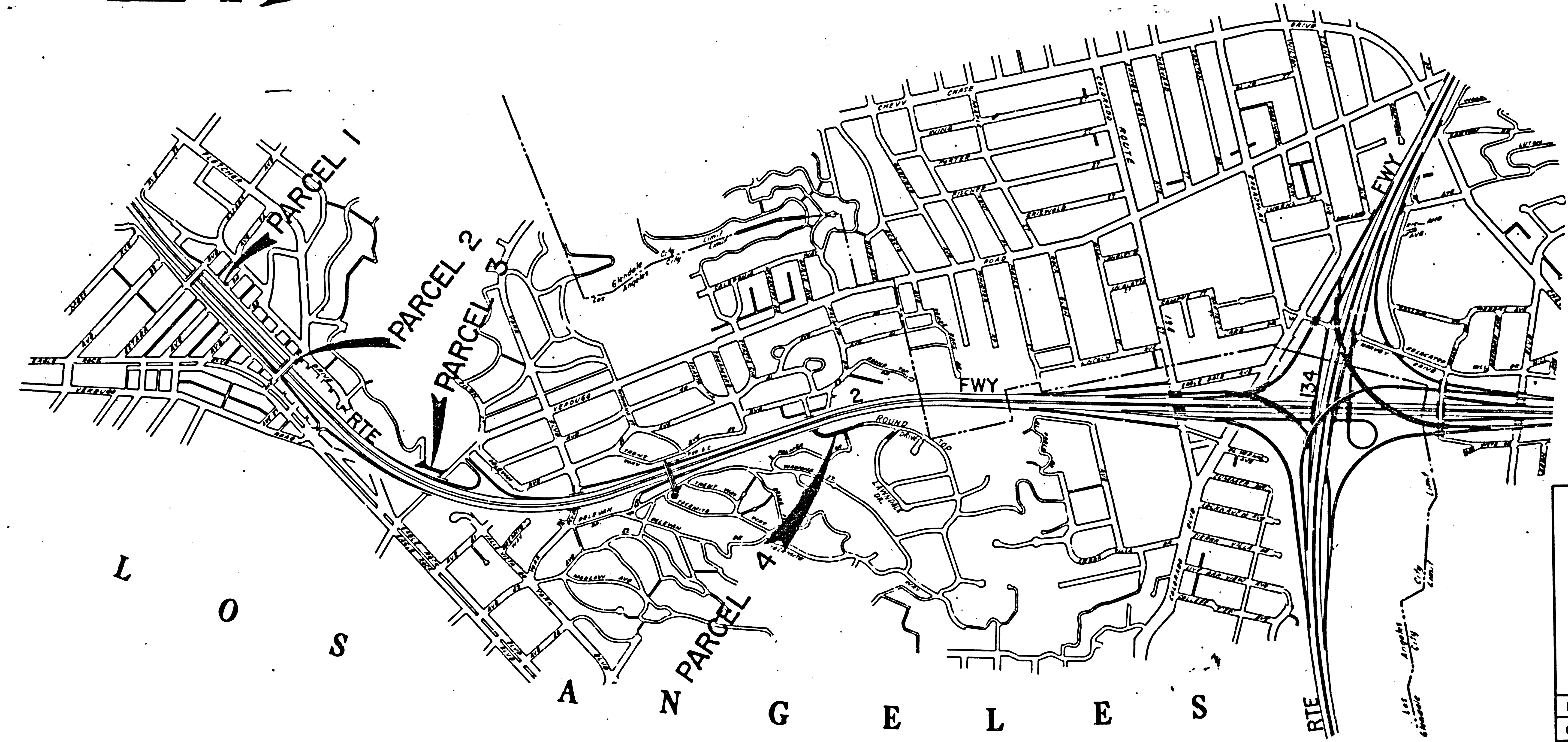
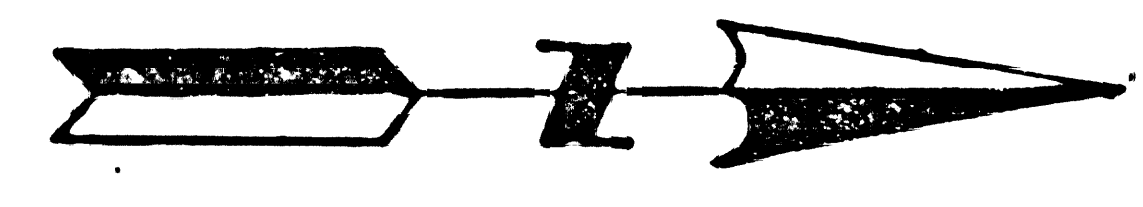

DIST.	COUNTY	ROUTE	POST MILES	SHEET NO.	TOTAL SHEETS
07	LA	2	16.3/17.8	1	2

81-664849

FILED  
 AT REQUEST OF  
 DEPT. OF PUBLIC WORKS  
 JUL 02 1981 1 MIN PAST 2 P.M.

IN BOOK 17  
 AT PAGE 13  
 OF STATE HIGHWAY MAPS  
 OF LOS ANGELES COUNTY, CALIF.

Registered Recorder  
 BY C. Stagg, Jr.  
 Deputy

*C.B. Sullivan*

RIGHT OF WAY ENGINEERING  
 REGISTERED CIVIL ENGINEER NO. 14117

DATE 5-4-79

Recorded in the Office  
 of the County Recorder  
 LOS ANGELES COUNTY

S.H.M.B. No. Pg.

STATE OF CALIFORNIA  
 BUSINESS AND TRANSPORTATION AGENCY  
 DEPARTMENT OF TRANSPORTATION

PROPOSED RELINQUISHMENT

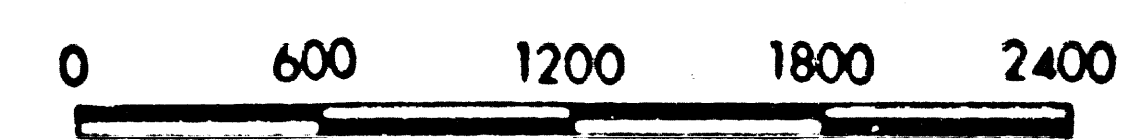

AREA TO BE RELINQUISHED

DR'N BY	B.J.K.	R/W MAP NO.	F1268-124
C'LC BY	R.A.	CONTRACT NO.	07-045314
C'K'D BY	D.B.		
REVISED			REL-914 A



DIST	COUNTY	ROUTE	POST MILES	SHEET NO.	TOTAL SHEETS
07	LA	2	16.3/17.8	2	2

FILED WITH LOS ANGELES  
REGISTRY RECORDED  
JULY 2, 1981

*C.B. Campbell*  
SENIOR ENGINEER,  
RIGHT OF WAY ENGINEERING  
REGISTERED CIVIL ENGINEER NO. 14117

DATE 5-4-79

Recorded in the Office  
of the County Recorder  
LOS ANGELES COUNTY

S.H.M.B. No. Pg.

CITY OF LOS ANGELES

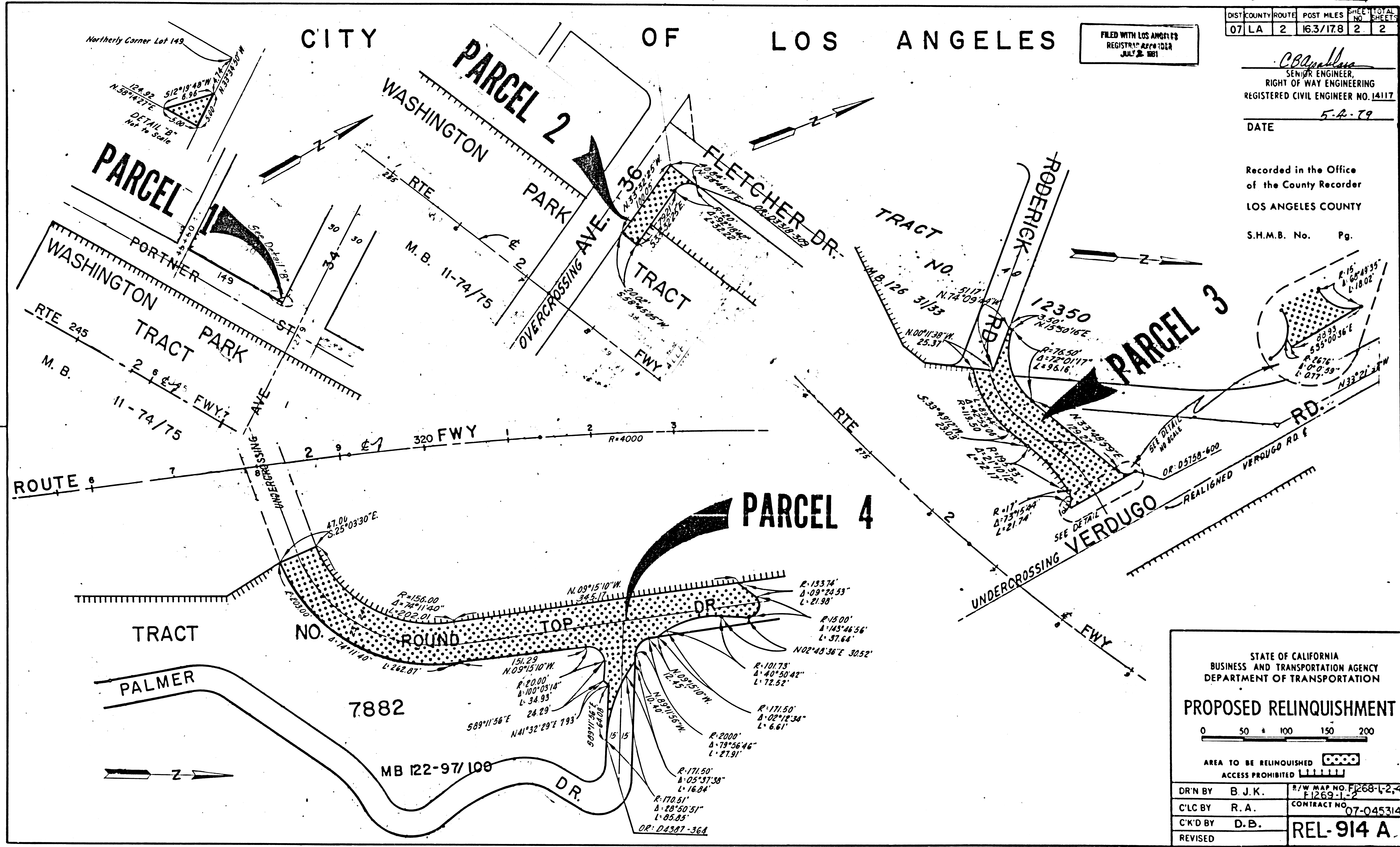

STATE OF CALIFORNIA  
BUSINESS AND TRANSPORTATION AGENCY  
DEPARTMENT OF TRANSPORTATION

**PROPOSED RELINQUISHMENT**

0 50 100 150 200

AREA TO BE RELINQUISHED ACCESS PROHIBITED

DR'N BY	B. J. K.	R/W MAP NO.	FD-268-L-2,4
C'LC BY	R. A.	CONTRACT NO.	E1269-1-2
C'K'D BY	D. B.		07-045314
REVISED			<b>REL-914 A</b>