

81-780052

FILED AT REQUEST OF DEPT. OF PUBLIC WORKS AUG 04 1961 1 MIN. PAST 3 PM IN BOOK 17 AT PAGE 20 OF STATE HIGHWAY MAPS LOS ANGELES COUNTY, CALIF. Registrar/Recorder BY D. B. Stone Deputy

FREE

STATE	FEDERAL PROJECT NO.				
CALIF	I-210-1(96)16				
DIST	COUNTY	ROUTE	POST MILES	SHEET NO.	TOTAL SHEETS
07	LA	210	15.6	1	2

Walter L. Kubasek
RIGHT OF WAY ENGINEERING
REGISTERED CIVIL ENGINEER NO. 8944
DATE 3-23-61

Recorded in the Office of the County Recorder LOS ANGELES COUNTY
S.H.M.B. No. Pg.
DATE:

STATE OF CALIFORNIA
BUSINESS AND TRANSPORTATION AGENCY
DEPARTMENT OF TRANSPORTATION

RIGHT OF WAY MAPS OF
STATE HIGHWAY
In the City of Glendale, along Route 210 Fwy.
at Honolulu Ave. and Lowell Ave.

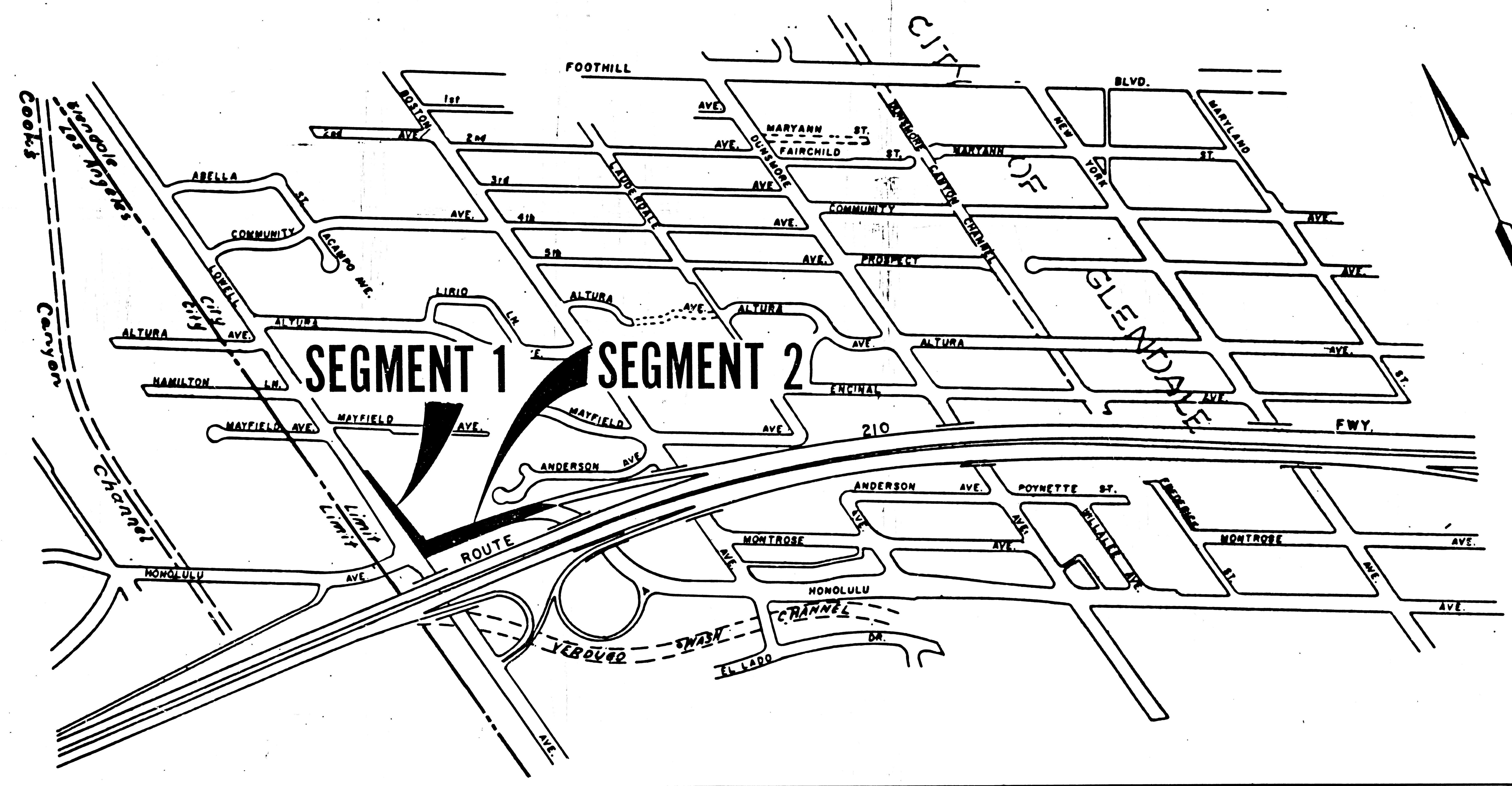

INTERSTATE 1

STATE OF CALIFORNIA
BUSINESS AND TRANSPORTATION AGENCY
DEPARTMENT OF TRANSPORTATION

PROPOSED RELINQUISHMENT

0 600 1200 1800 2400

AREA TO BE RELINQUISHED

DR'N BY	M.S.	R/W MAP NO	F-1205/1206
C'LC BY	G.H.	CONTRACT NO	07-069764
C'KD BY	R.W.P.	REL-975A	
REVISED			

30

CITY OF GLENDALE

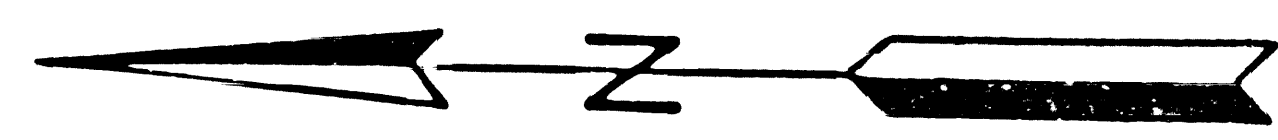

STATE		FEDERAL PROJECT NO.		
CALIF.		I-210-1(96)16		
DIST.	COUNTY	ROUTE	PGST MILES	SHEET NO.
07	LA	210	15.6	2
				TOTAL SHEETS
				2

FILED WITH LOS ANGELES
REGISTRAR RECORDER
AUG 4 1981

Walter L. Kulbasak
SENIOR TRANSPORTATION ENGINEER
RIGHT OF WAY ENGINEERING
REGISTERED CIVIL ENGINEER NO. 8944

3-23-81
DATE

Recorded in the Office
of the County Recorder
LOS ANGELES COUNTY
S.H.M.B. No. Pg.

DATE:

SEGMENT 2

SEGMENT 1

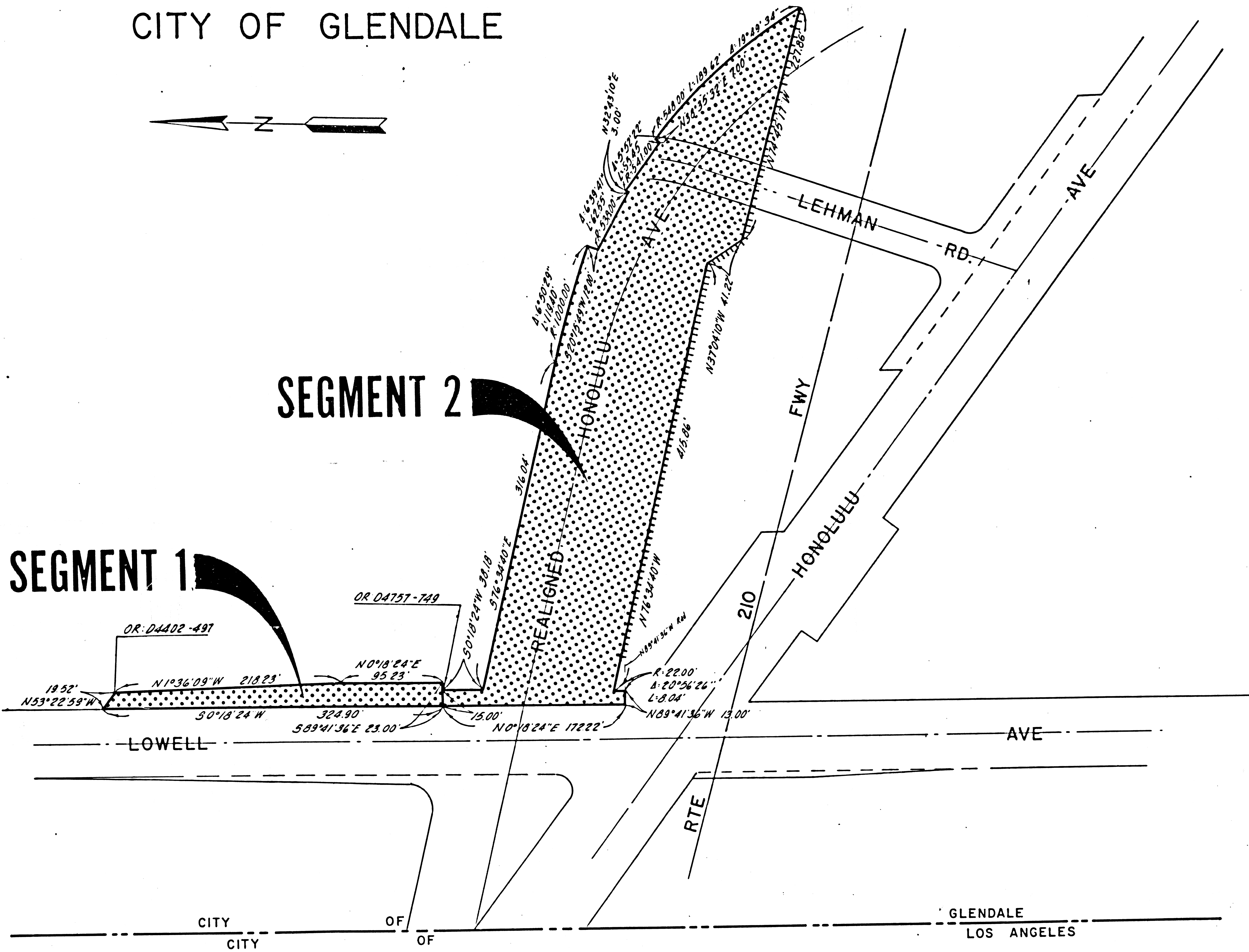

INTERSTATE (30)

STATE OF CALIFORNIA
BUSINESS AND TRANSPORTATION AGENCY
DEPARTMENT OF TRANSPORTATION

PROPOSED RELINQUISHMENT

0 50 100 150 200

AREA TO BE RELINQUISHED [Dotted Pattern]
ACCESS PROHIBITED [Hatched Pattern]

DR'N BY	M.S.	R/W MAP NO	F-1206-1
C'LC BY	G.H.	CONTRACT NO	07-063764
C'K'D BY	R.W.P.	REL-975A	
REVISED			