

17/23

BOOK 17 PAGE 23

STATE OF CALIFORNIA
 BUSINESS AND TRANSPORTATION AGENCY
 DEPARTMENT OF TRANSPORTATION

RIGHT OF WAY MAPS OF
 STATE HIGHWAY
 In the City of Arcadia along Rte. 210 Fwy.
 at Colorado St. and Baldwin Ave.

STATE	FEDERAL PROJECT NO.				
CALIF.	1-210-1(76)30				
DIST.	COUNTY	ROUTE	POST MILES	SHEET NO.	TOTAL SHEETS
07	LA	210	R 30.8	1	1

FILED
 AT REQUEST OF
 DEPT. OF PUBLIC WORKS
 AUG 04 1981
 MIN. PAST 3 PM
 IN BOOK 17
 AT PAGE 23
 OF STATE HIGHWAY MAPS
 LOS ANGELES COUNTY, CALIF.
 Registrar-Recorder
 D. Boone
 Deputy
 FREE

Walter L. Kuback
 RIGHT OF WAY ENGINEERING
 REGISTERED CIVIL ENGINEER NO. 8944
 3-8-81
 DATE

Recorded in the Office
 of the County Recorder
 LOS ANGELES COUNTY
 S.H.M.B. No. Pg.

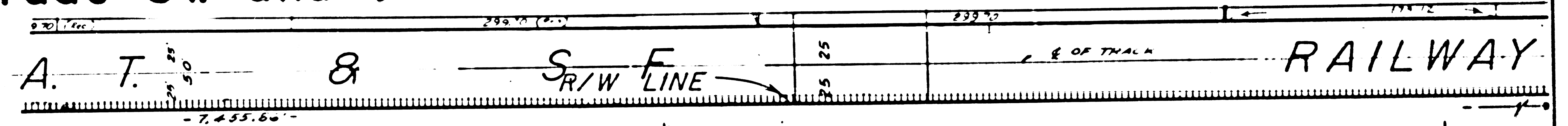
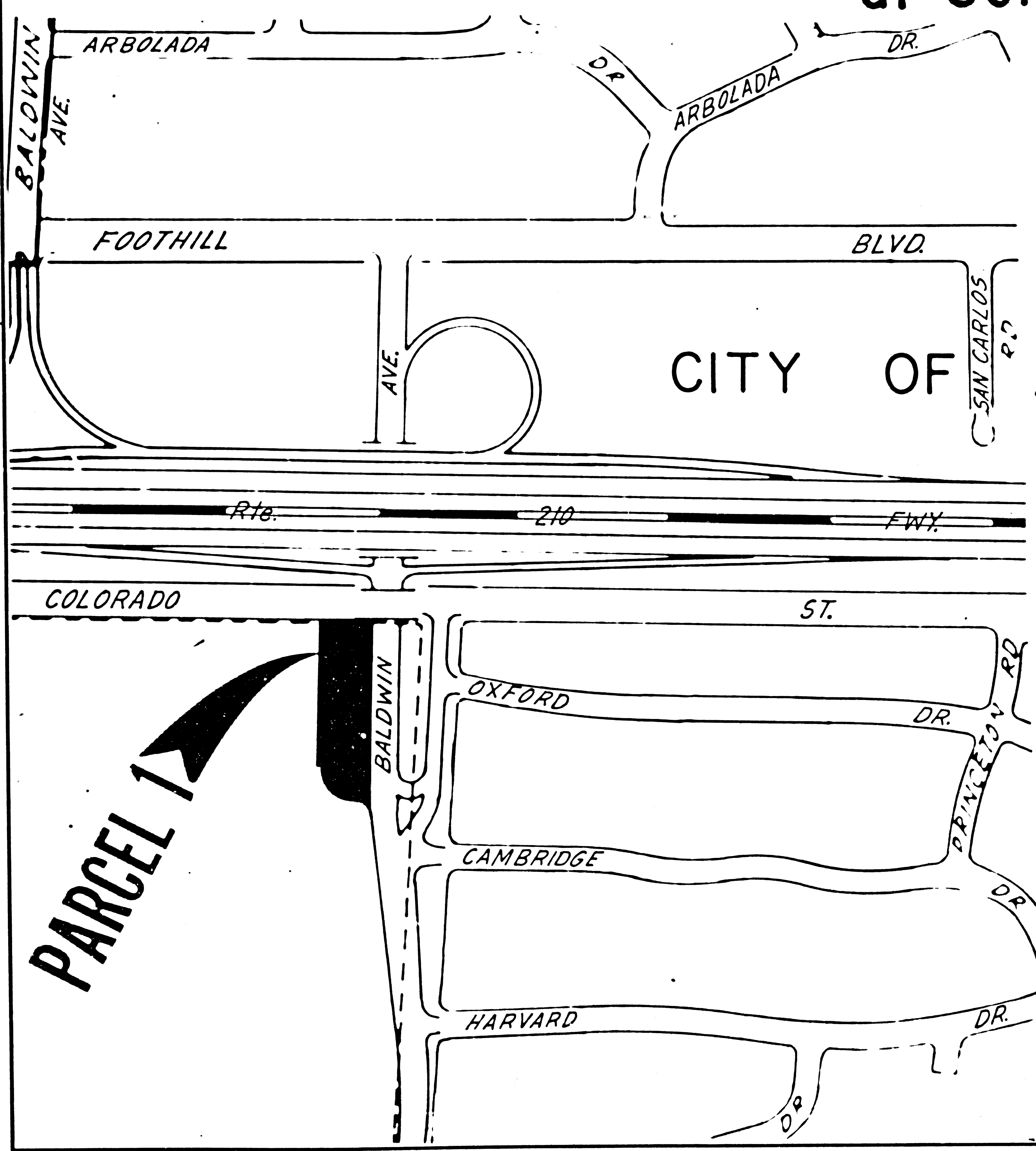

COLORADO ST.

TRACT NO.
 949
 M. B. 17 - 13
 LOT 1

PARCEL 1

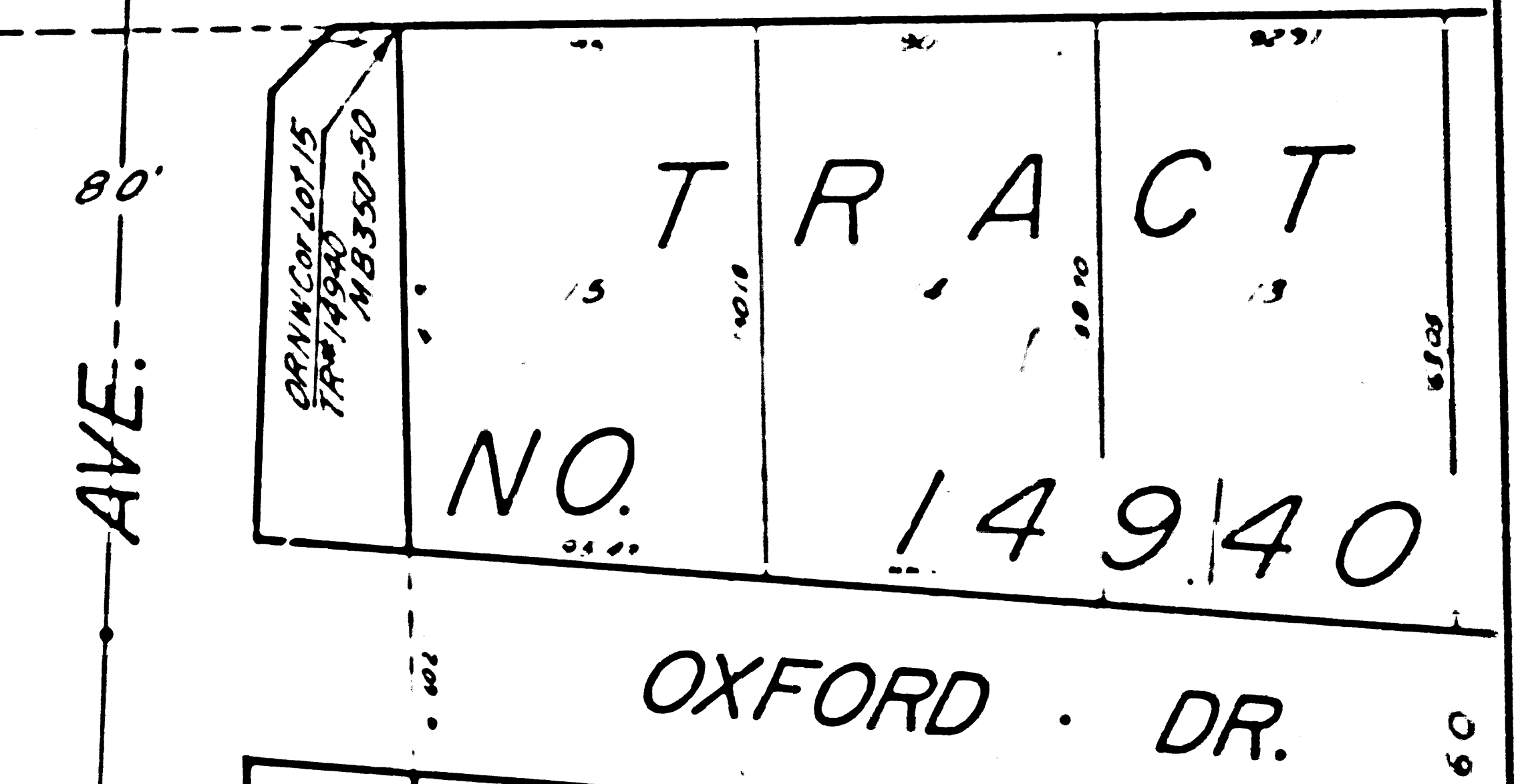
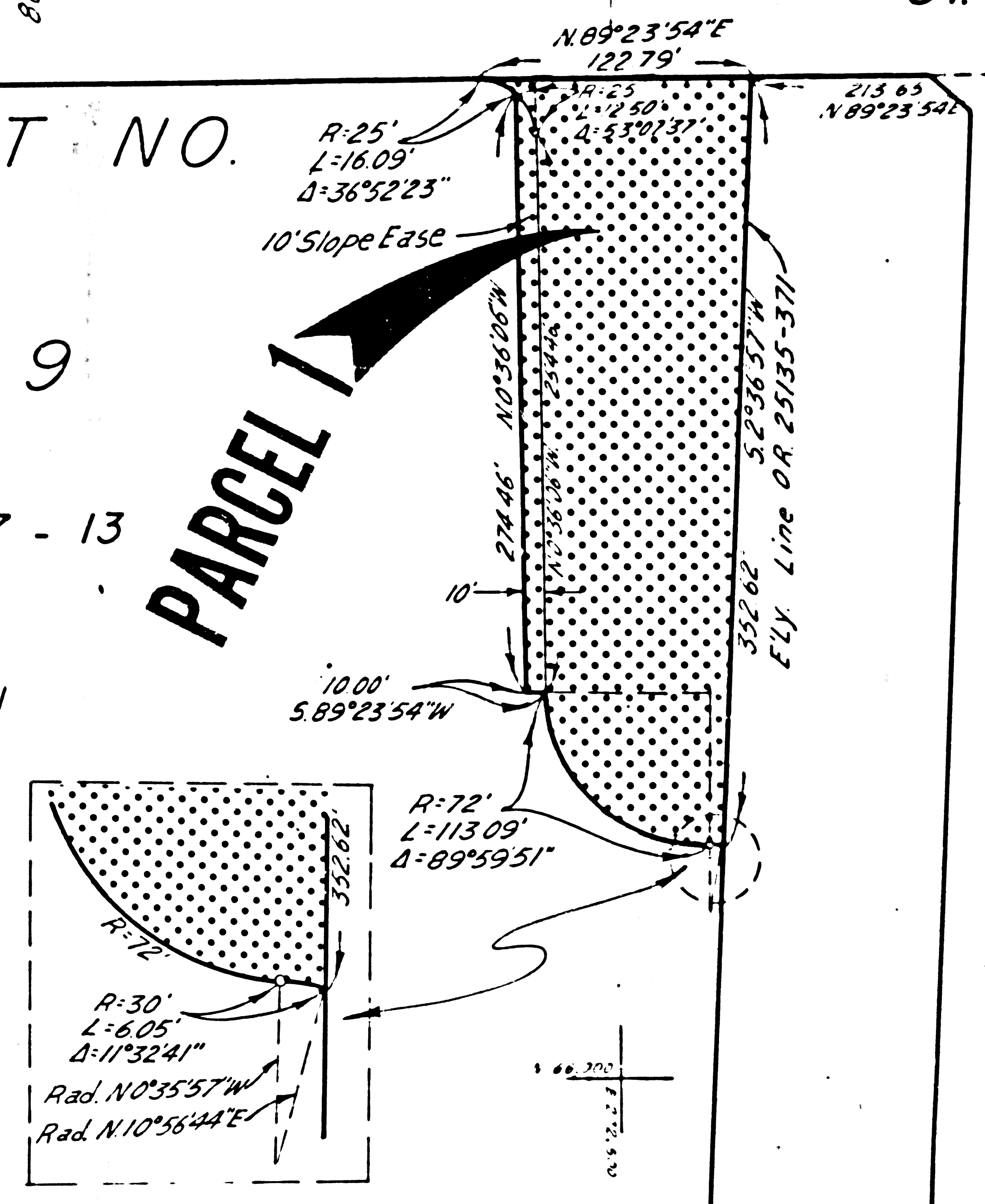

STATE OF CALIFORNIA
 BUSINESS AND TRANSPORTATION AGENCY
 DEPARTMENT OF TRANSPORTATION

PROPOSED RELINQUISHMENT

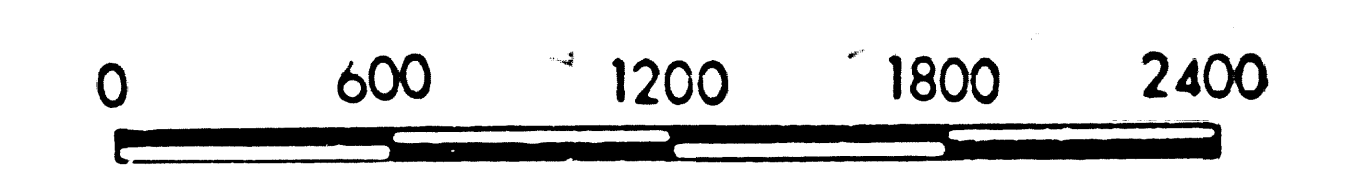

AREA TO BE RELINQUISHED

DR'N BY R.D.	R/W MAP NO. F-1221-1
C'LC BY J.C.	CONTRACT NO. 07-233274
C'K'D BY J.C.	REL-1006
REVISED	