

STATE OF CALIFORNIA  
 BUSINESS AND TRANSPORTATION AGENCY  
 DEPARTMENT OF TRANSPORTATION

52- 8729  
 P2- 6739

| DIST | COUNTY | ROUTE | POST MILES | SHEET NO. | TOTAL SHEETS |
|------|--------|-------|------------|-----------|--------------|
| 07   | LA     | 118   | 13.1       | 1         | 1            |

FILED  
 AT REQUEST OF  
 DEPT. OF PUBLIC WORKS  
 44 JAN 5 1982  
 PAST 2 P.M.  
 IN BOOK 17  
 AT PAGE 24  
 OF STATE HIGHWAY MAPS  
 LOS ANGELES COUNTY, CA  
 COUNTY RECORDER  
 [Signature]

*Walter L. Kubasek*  
 RIGHT OF WAY ENGINEERING  
 REGISTERED CIVIL ENGINEER NO. 8944  
 DATE 10-7-81

RIGHT OF WAY MAPS OF  
 STATE HIGHWAY

In the City of Los Angeles, along the Frontage Road  
 Between Herrick Ave. and Eustace Street

Recorded in the Office  
 of the County Recorder  
 LOS ANGELES COUNTY  
 S.H.M.B. No. Pg.

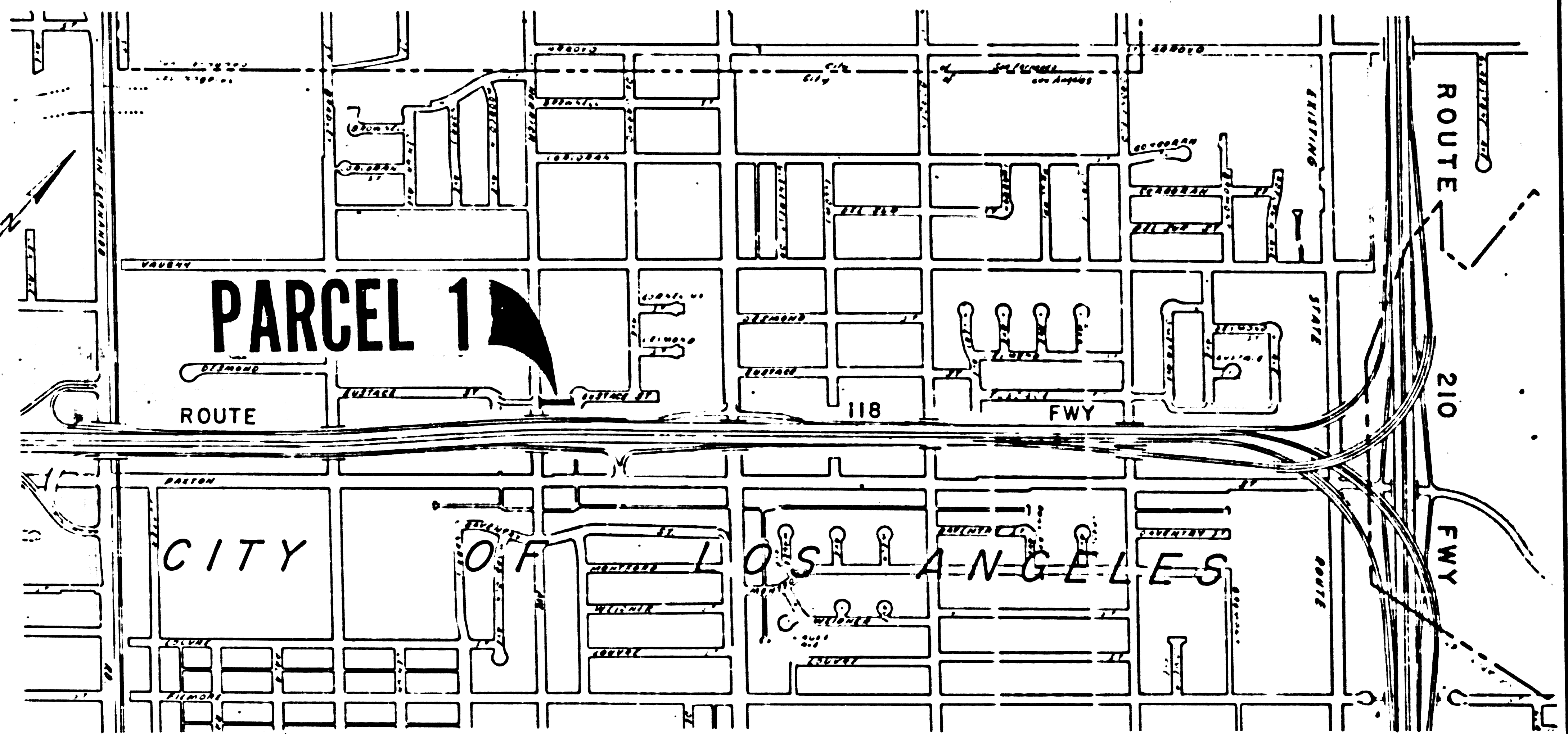
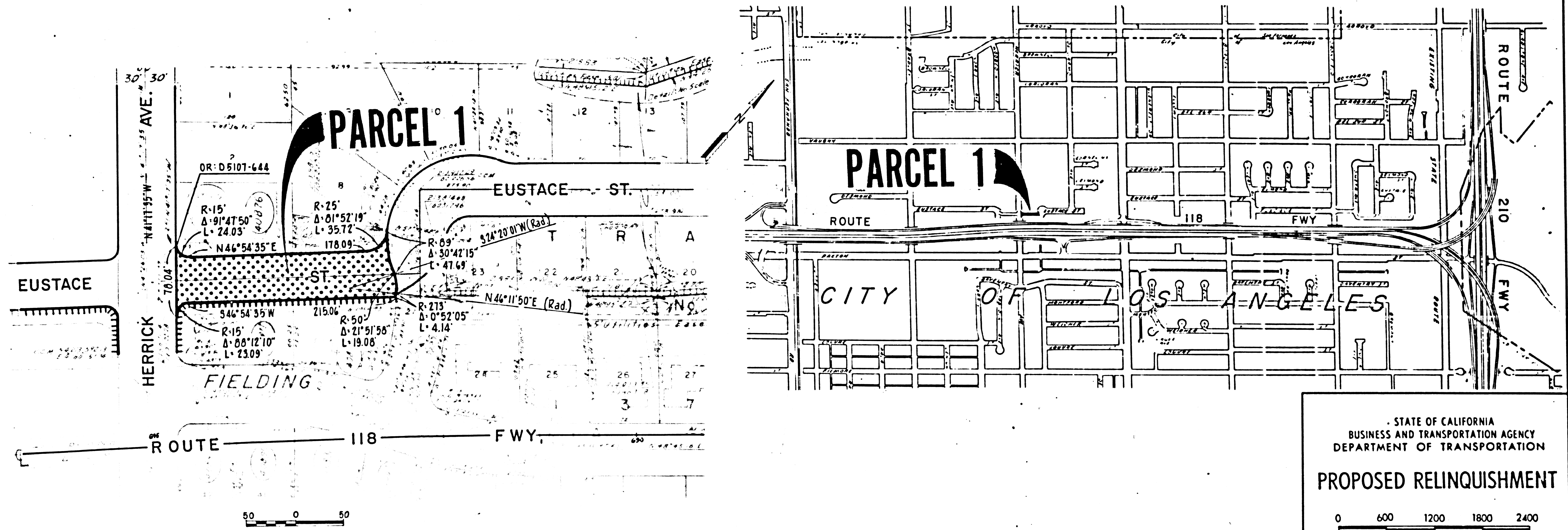

STATE OF CALIFORNIA  
 BUSINESS AND TRANSPORTATION AGENCY  
 DEPARTMENT OF TRANSPORTATION

**PROPOSED RELINQUISHMENT**

0 600 1200 1800 2400

AREA TO BE RELINQUISHED [Shaded Area]

|             |                       |
|-------------|-----------------------|
| DR'N BY DF  | R/W MAP NO F-2139-6   |
| C'LC BY JC  | CONTRACT NO 07-249534 |
| C'K'D BY AM | REL- 1032             |
| REVISED     |                       |