

INTERSTATE # 1-405-3(28)151

DIST	COUNTY	ROUTE	POST MILES	SHEET NO.	TOTAL SHEETS
07	LA	405	367/370	1	2

Walter L. Kuback
 RIGHT OF WAY ENGINEERING
 REGISTERED CIVIL ENGINEER NO. 8944

DATE 10-11-79

82-48100

Recorded in the Office
 of the County Recorder
 LOS ANGELES COUNTY

S.H.M.B. No. Pg.

LED
 DEPT. OF PUBLIC WORKS
 01 JAN 14 1982
 IN BOOK 17
 AT PAGE 25
 OF STATE PUBLIC WORKS
 LOS ANGELES COUNTY, CA
 BY *P. Lacey*

STATE OF CALIFORNIA
 BUSINESS AND TRANSPORTATION AGENCY
 DEPARTMENT OF TRANSPORTATION

RIGHT OF WAY MAPS OF
 STATE HIGHWAY
 In the City of Los Angeles,
 Along Route 405 Freeway,
 Between Rimerton Rd. O.C. and Mulholland Dr. O.C.

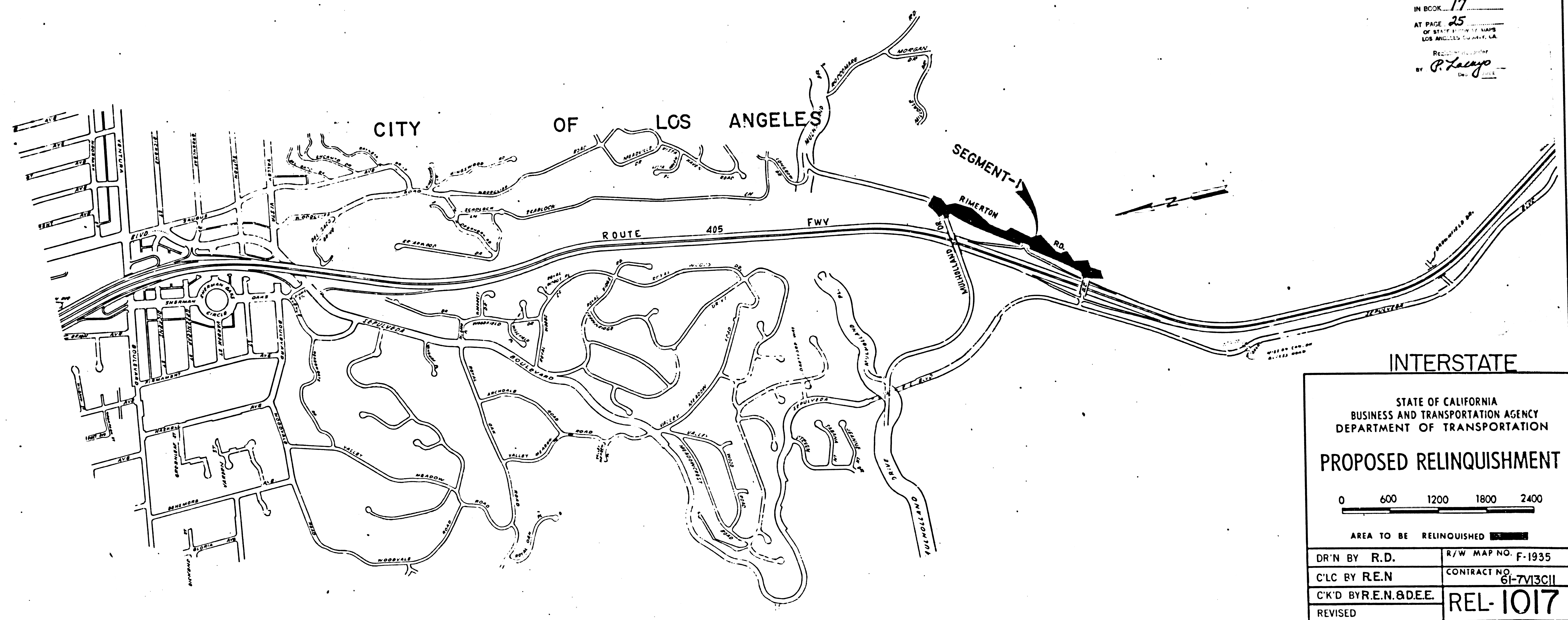

INTERSTATE

STATE OF CALIFORNIA
 BUSINESS AND TRANSPORTATION AGENCY
 DEPARTMENT OF TRANSPORTATION

PROPOSED RELINQUISHMENT

0 600 1200 1800 2400

AREA TO BE RELINQUISHED

DR'N BY R.D.	R/W MAP NO. F-1935
C'LC BY RE.N	CONTRACT NO. 61-7V13CII
C'K'D BY R.E.N.&D.E.E.	REL-1017
REVISED	

INTERSTATE * 1-405-3(28)151					
DIST	COUNTY	ROUTE	POST MILES	SHEET NO	TOTAL SHEETS
07	LA	405	36.7/37.0	2	2

Watts J. K. Brook
 SENIOR TRANSPORTATION ENGINEER
 RIGHT OF WAY ENGINEERING
 REGISTERED CIVIL ENGINEER NO. 8944

10-11-79
 DATE

Recorded in the Office
 of the County Recorder
 LOS ANGELES COUNTY

S.H.M.B. No. Pg.

FILED WITH LOS ANGELES
 REGISTERED ORDER
 JAN 14 1982

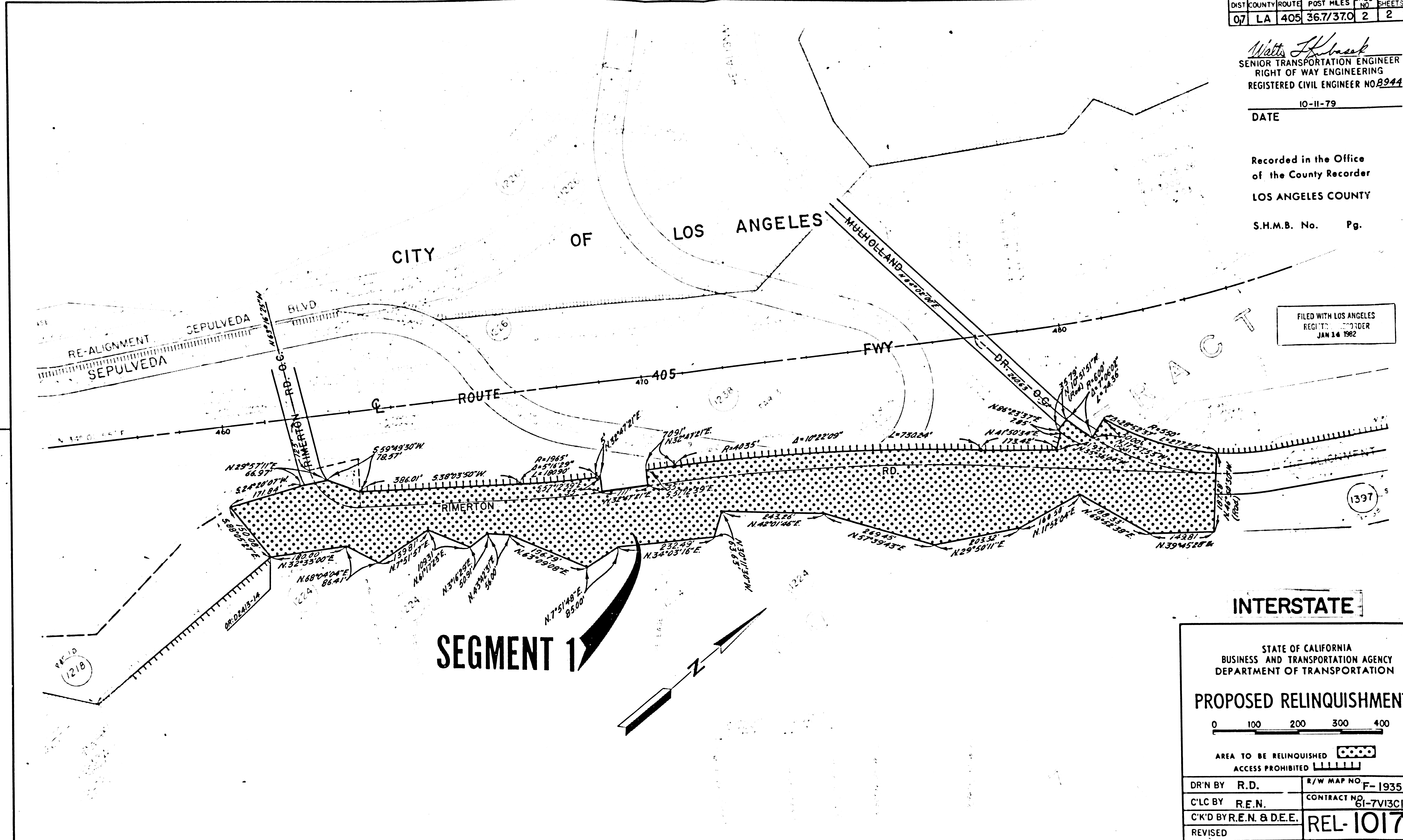

SEGMENT 1

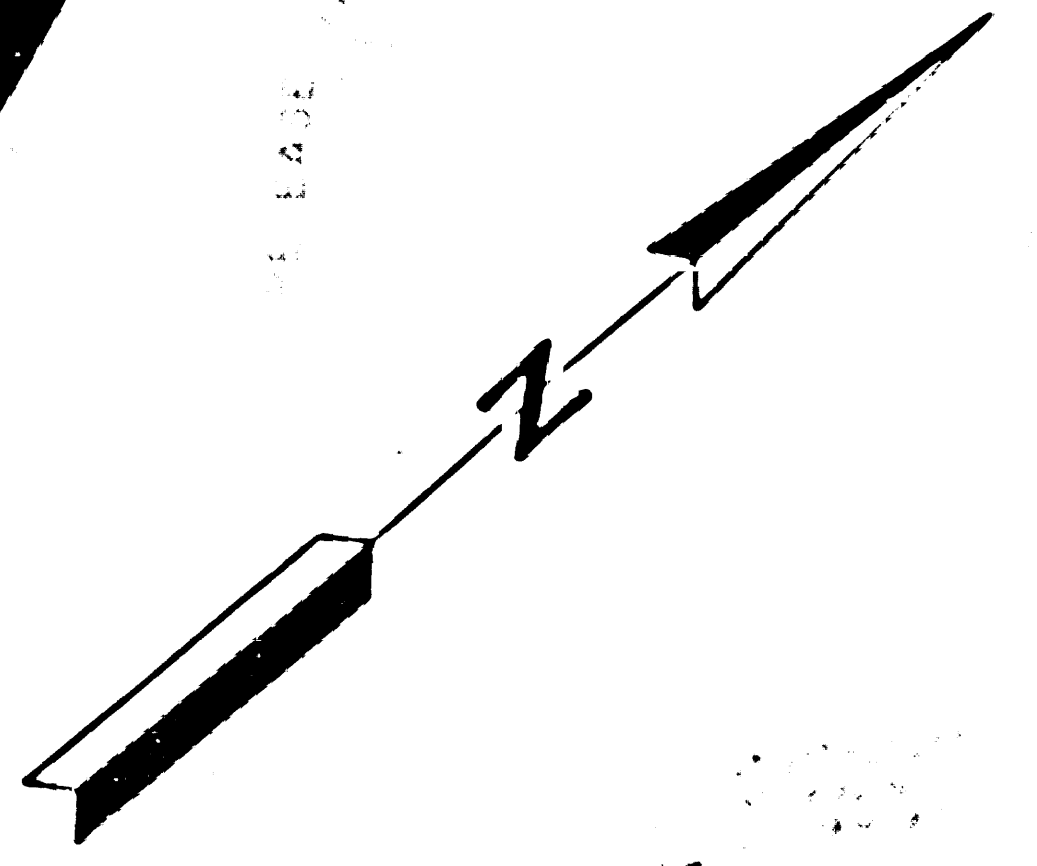

INTERSTATE

STATE OF CALIFORNIA
 BUSINESS AND TRANSPORTATION AGENCY
 DEPARTMENT OF TRANSPORTATION

PROPOSED RELINQUISHMENT

0 100 200 300 400

AREA TO BE RELINQUISHED ACCESS PROHIBITED

DR'N BY R.D.	R/W MAP NO. F-1935
C'LC BY R.E.N.	CONTRACT NO. 61-7V13C11
C'K'D BY R.E.N. & D.E.E.	REL-1017
REVISED	