

BOOK 17 PAGE 28

EX 17/28

STATE OF CALIFORNIA  
BUSINESS AND TRANSPORTATION AGENCY  
DEPARTMENT OF TRANSPORTATION

22-55753

FILED  
AT REQUEST OF  
DEPT. OF PUBLIC WORKS  
SEP 15 1962  
31 MIN PAST 3 P.M.  
IN BOOK 17  
AT PAGE 28  
OF STATE HIGHWAY MAPS  
LOS ANGELES COUNTY, CA.  
Registered Recorder  
P. Lacayo  
Deputy

STATE	FEDERAL PROJECT NO.			
CALIF.	1-110-1(202)8			
DIST. COUNTY	ROUTE	POST MILES	SHEET NO.	TOTAL SHEETS
07 LA	110	11.3	1	1

Walter L. Kulasek  
RIGHT OF WAY ENGINEERING  
REGISTERED CIVIL ENGINEER NO. 8944  
6-28-62  
DATE

Recorded in the Office  
of the County Recorder  
LOS ANGELES COUNTY  
S.H.M.B. No. Pg.  
DATE

RIGHT OF WAY MAPS OF  
STATE HIGHWAY

In the City of Los Angeles  
Along Orchard Avenue North of Redondo Beach Blvd.

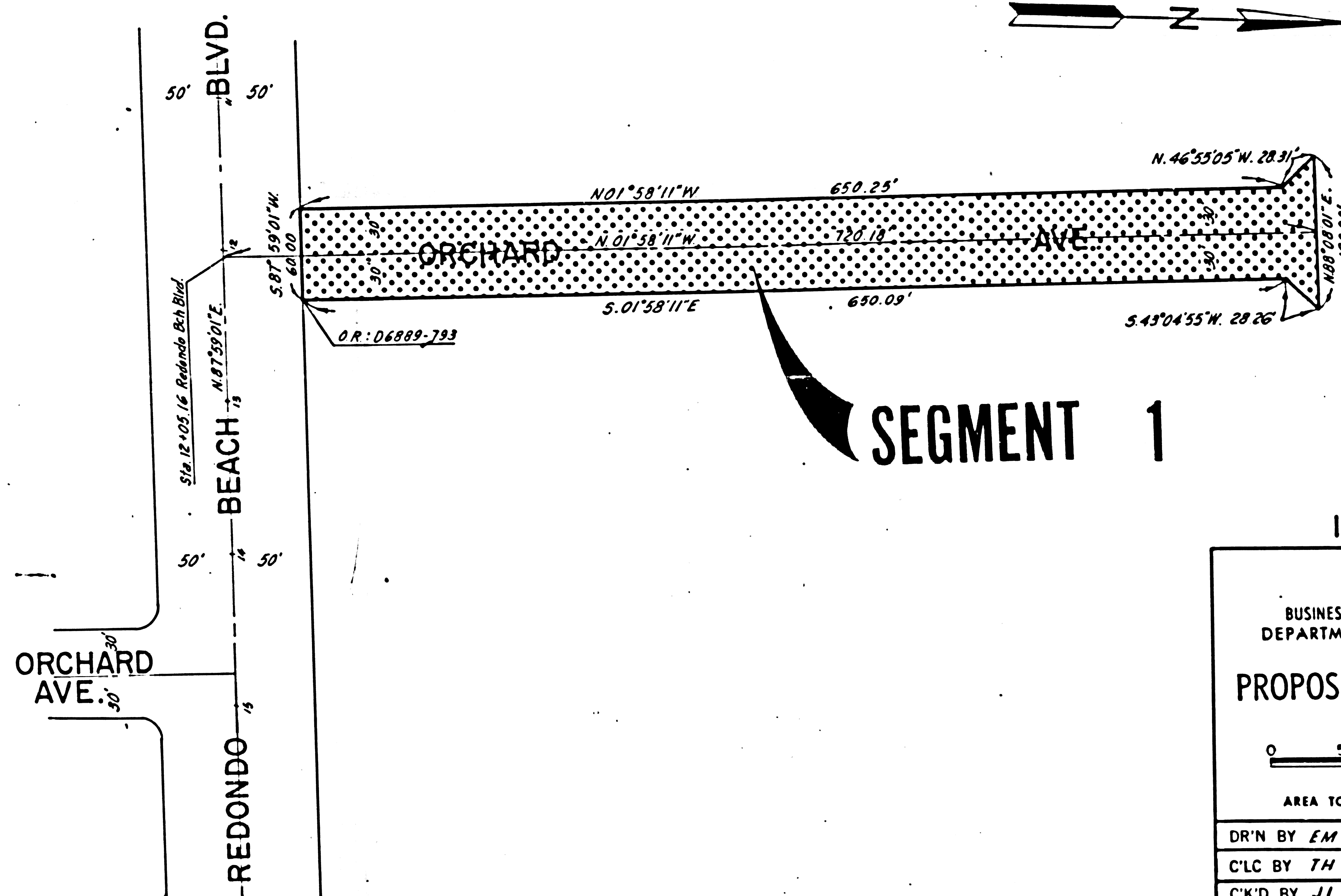
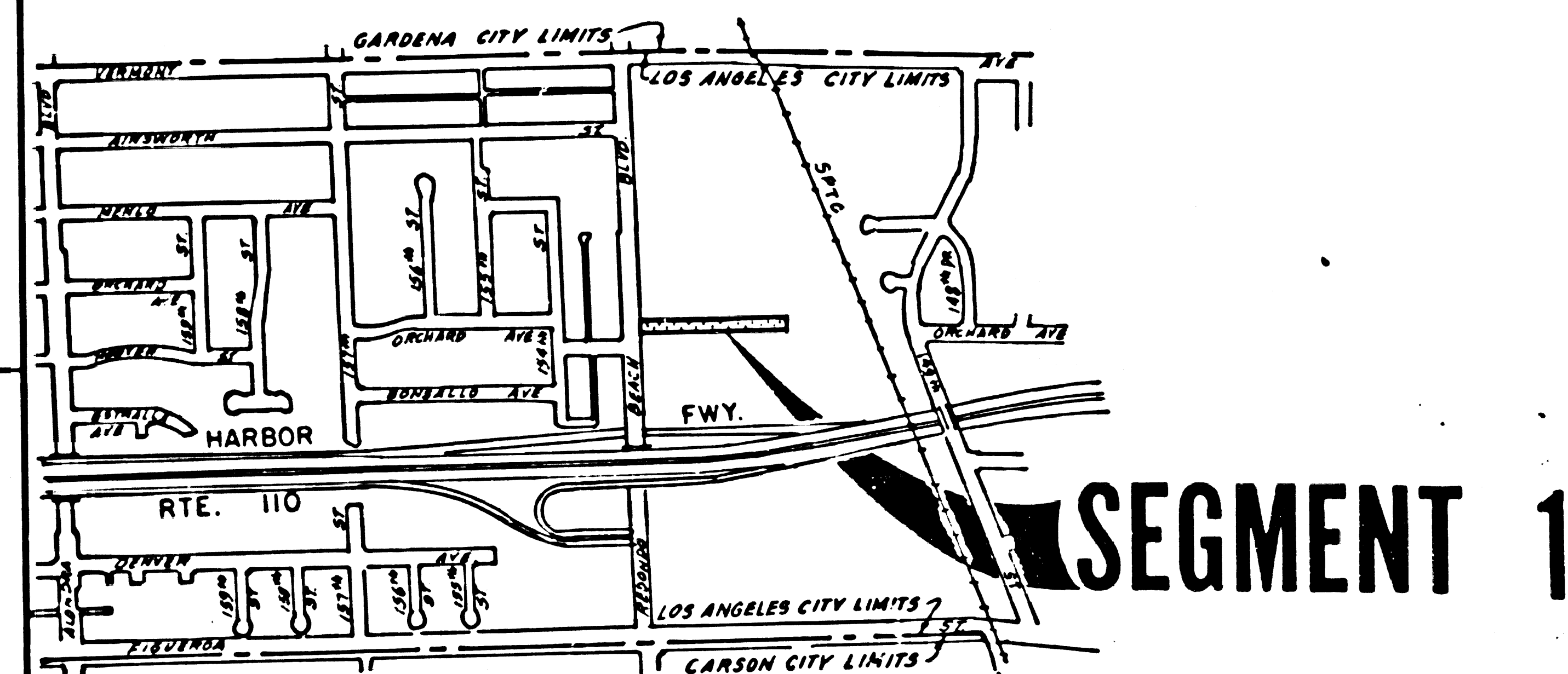

INTERSTATE

STATE OF CALIFORNIA  
BUSINESS AND TRANSPORTATION AGENCY  
DEPARTMENT OF TRANSPORTATION

PROPOSED RELINQUISHMENT

0 50 100 150 200

AREA TO BE RELINQUISHED

DR'N BY EM	R/W MAP NO. F1349-4
C'LC BY TH	CONTRACT NO. 07004
C'K'D BY JI	REL-1067
REVISED	