

62 17 36-37

STATE OF CALIFORNIA  
BUSINESS AND TRANSPORTATION AGENCY  
DEPARTMENT OF TRANSPORTATION

RIGHT OF WAY MAPS OF  
STATE HIGHWAY

In the City of Los Angeles along Rte 134 Fwy at Scholl Cyn. Rd  
From Rte 134 Fwy to 0.1 mi N'Ely. of Route 134 Fwy.

DIST	COUNTY	ROUTE	POST MILES	SHEET NO.	TOTAL SHEETS
07	LA	134	11.5	1	2

*W. W. W.*  
RIGHT OF WAY ENGINEERING  
REGISTERED CIVIL ENGINEER NO. 10109  
1/10/83  
DATE

Recorded in the Office  
of the County Recorder  
LOS ANGELES COUNTY  
S.H.M.B. No. Pg.

RECORDED IN OFFICIAL RECORDS  
RECORDER'S OFFICE  
LOS ANGELES COUNTY  
CALIFORNIA  
31 MIN PAST 1 P.M. APR 7 1983

83-356107

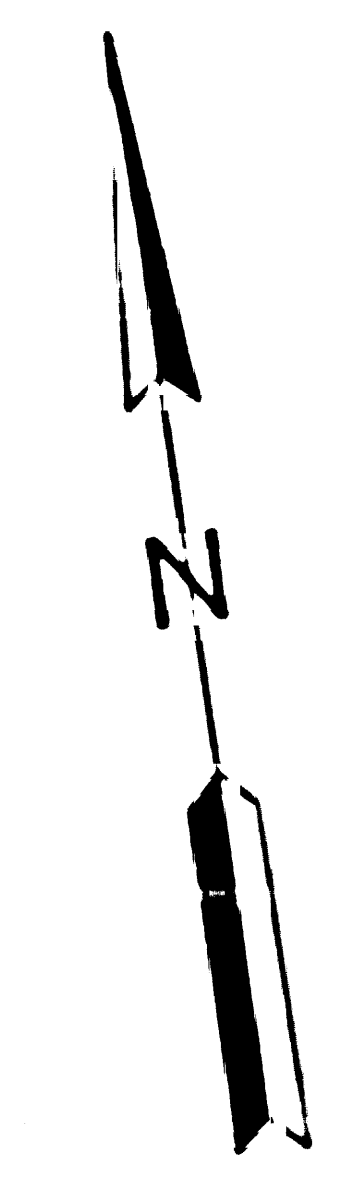
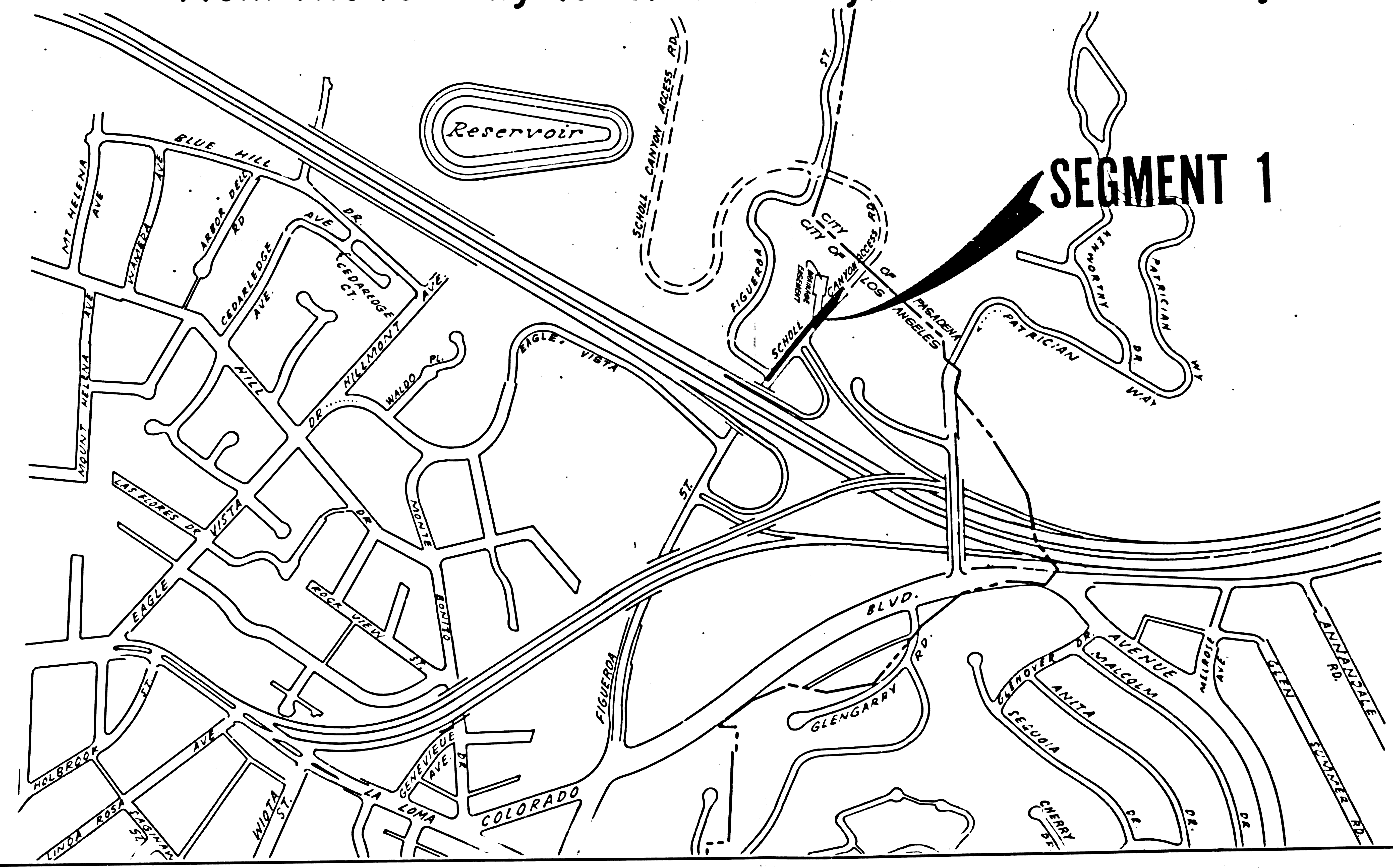

59

STATE OF CALIFORNIA  
BUSINESS AND TRANSPORTATION AGENCY  
DEPARTMENT OF TRANSPORTATION

**PROPOSED RELINQUISHMENT**

0 300 600 900 1200

AREA TO BE RELINQUISHED

DR'N BY R.D.	R/W MAP NO. F1166-5
C'LC BY D.B.	CONTRACT NO.
C'K'D BY	REL-1005
REVISED	

CITY OF LOS ANGELES

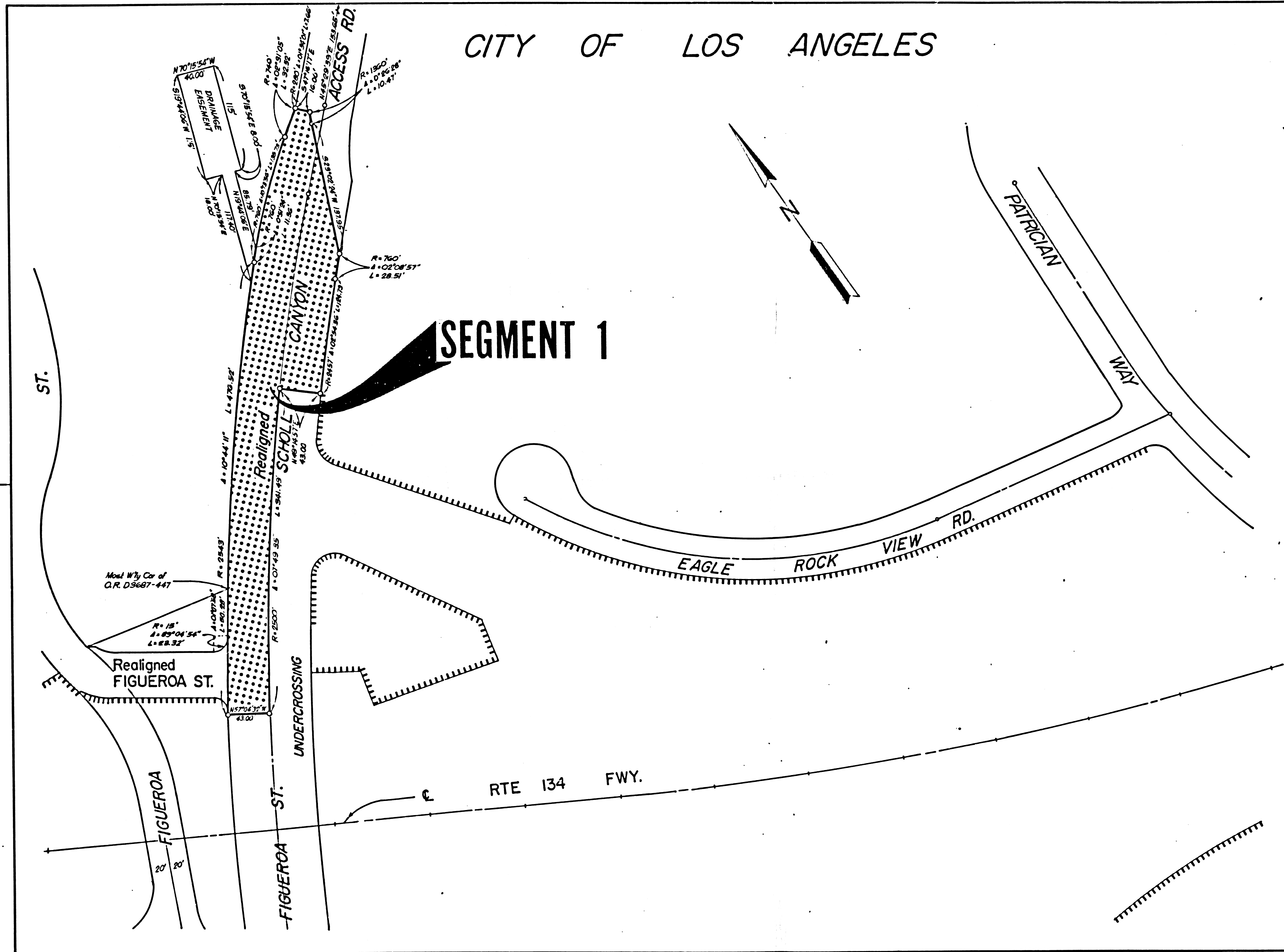

STATE		FEDERAL PROJECT NO.			
CALIF.					
DIST.	COUNTY	ROUTE	POST MILES	SHEET NO.	TOTAL SHEETS
07	LA	134	11.5	2	2

*Norman Diaz*  
 RIGHT OF WAY ENGINEERING  
 REGISTERED CIVIL ENGINEER NO. 162209  
 DATE 1/10/83

Recorded in the Office  
 of the County Recorder  
 LOS ANGELES COUNTY  
 S.H.M.B. No. . Pg. .  
 DATE

STATE OF CALIFORNIA  
 BUSINESS AND TRANSPORTATION AGENCY  
 DEPARTMENT OF TRANSPORTATION

**PROPOSED RELINQUISHMENT**

0 50 100 150 200

AREA TO BE RELINQUISHED [Dotted Pattern]  
 ACCESS PROHIBITED [Dashed Line]

DR'N BY	N.D.T.	R/W MAP NO.	F1166-5
C'LC BY		CONTRACT NO.	
C'K'D BY	R.W.P.	REL-1005	
REVISED	3-11-83		