

Bk 17
Pg 38-40
map 22

STATE OF CALIFORNIA
BUSINESS AND TRANSPORTATION AGENCY
DEPARTMENT OF TRANSPORTATION

FILED
AT REQUEST OF
DEPT. OF PUBLIC WORKS
MAY 3 1 1963
MIN
1 PAST 2 pm
IN BOOK 17
AT PAGE 38
OF STATE HIGHWAY MAPS
LOS ANGELES COUNTY, CA.
Registered Recorder
by CLEMENTS
Dwight FILE

DIST.	COUNTY	ROUTE	POST MILES	SHEET NO.	TOTAL SHEETS
07	LA	2	18.0/23.7	1	3

Walter J. ...
RIGHT OF WAY ENGINEERING
REGISTERED CIVIL ENGINEER NO. 18109
E/C/les
DATE

RIGHT OF WAY MAPS OF
STATE HIGHWAY

63-81643
83-606420

Recorded in the Office
of the County Recorder
LOS ANGELES COUNTY

S.H.M.B. No. Pg.

In the City of Glendale on Route 2 Hwy.
(Verdugo Rd., Cañada Blvd., Verdugo Blvd.) from Plumas St. to La Tour Way

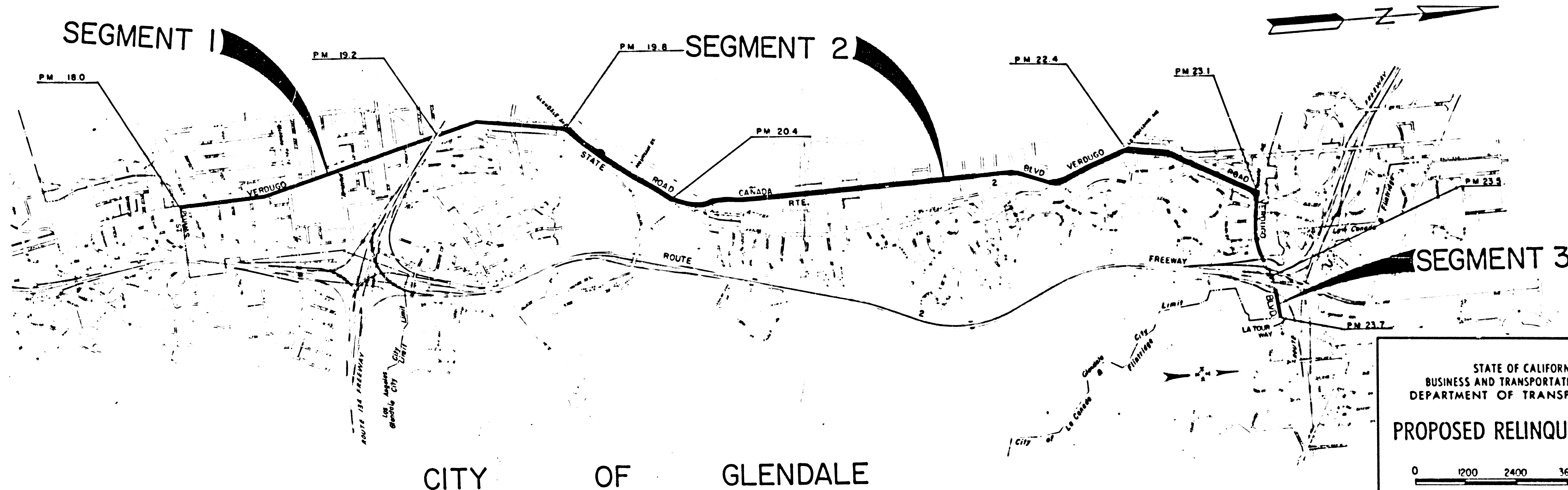

CITY OF GLENDALE

STATE OF CALIFORNIA
BUSINESS AND TRANSPORTATION AGENCY
DEPARTMENT OF TRANSPORTATION

PROPOSED RELINQUISHMENT

0 1200 2400 3600 4800

AREA TO BE RELINQUISHED

DR'N BY	EM	R/W MAP NO.	P-504, F1164, F1207, F1273
C'LC BY	RA	CONTRACT NO.	07-045314, 07-045394, 07-063724
C'K'D BY	DB	REL-963	
REVISED			

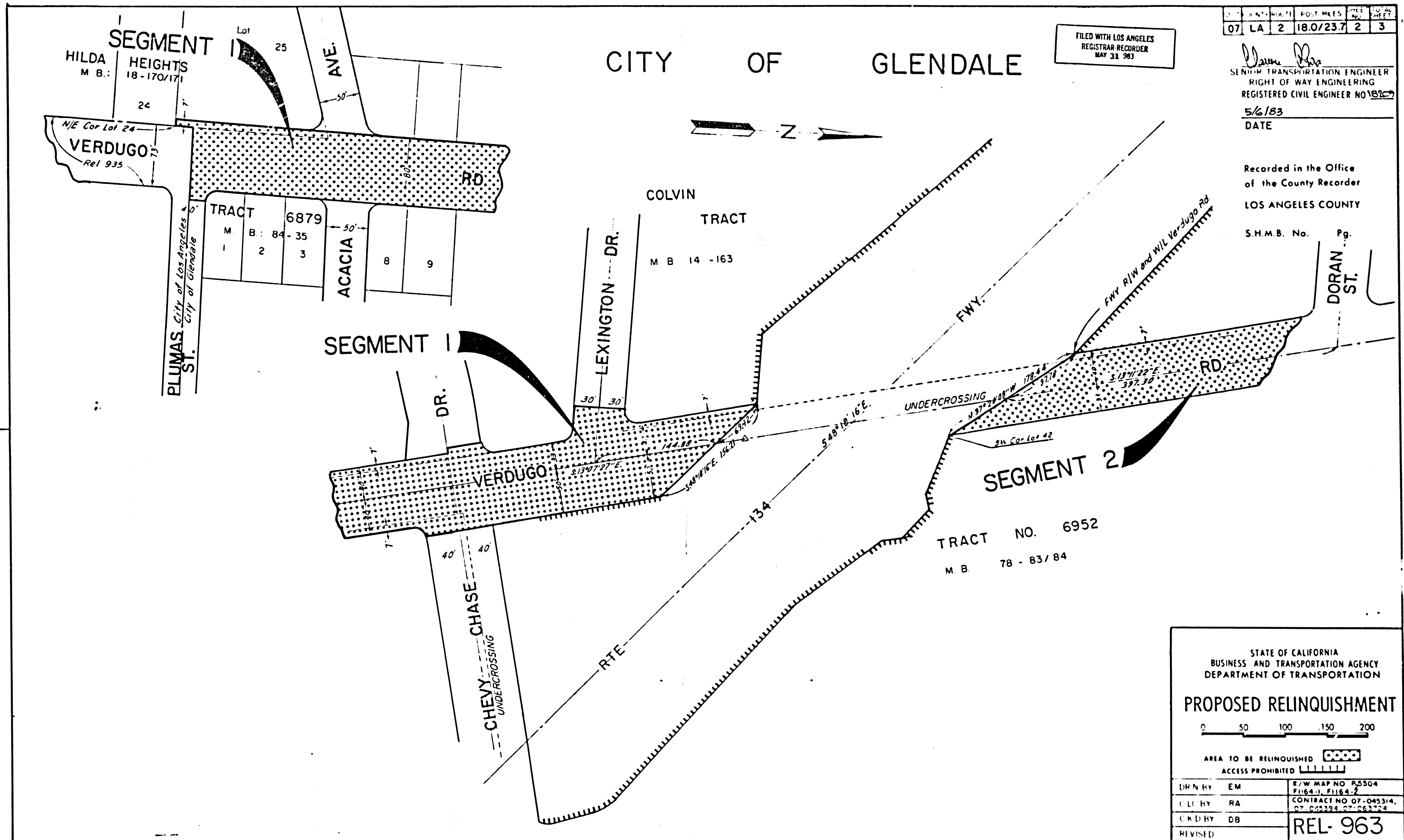

FILED WITH LOS ANGELES
REGISTRAR RECORDER
MAY 31 1983

DATE	NO.	SHEET	TOTAL SHEETS
07/18/83	LA 2	18.0/23.7	2 3

James R. Doran
SENIOR TRANSPORTATION ENGINEER
RIGHT OF WAY ENGINEERING
REGISTERED CIVIL ENGINEER NO. 18187

5/6/83
DATE

Recorded in the Office
of the County Recorder
LOS ANGELES COUNTY



S.H.M.B. No. Pg.

TRACT NO. 6952
M.B. 78 - 83/84

STATE OF CALIFORNIA
BUSINESS AND TRANSPORTATION AGENCY
DEPARTMENT OF TRANSPORTATION

PROPOSED RELINQUISHMENT

0 50 100 150 200

AREA TO BE RELINQUISHED 
ACCESS PROHIBITED 

DRN BY	EM	R/W MAP NO. P.5504 FL164-1, FL164-2
CLC BY	RA	CONTRACT NO. 07-045314, 07-045324, 07-063224
CRD BY	DB	REL-963
REVISED		

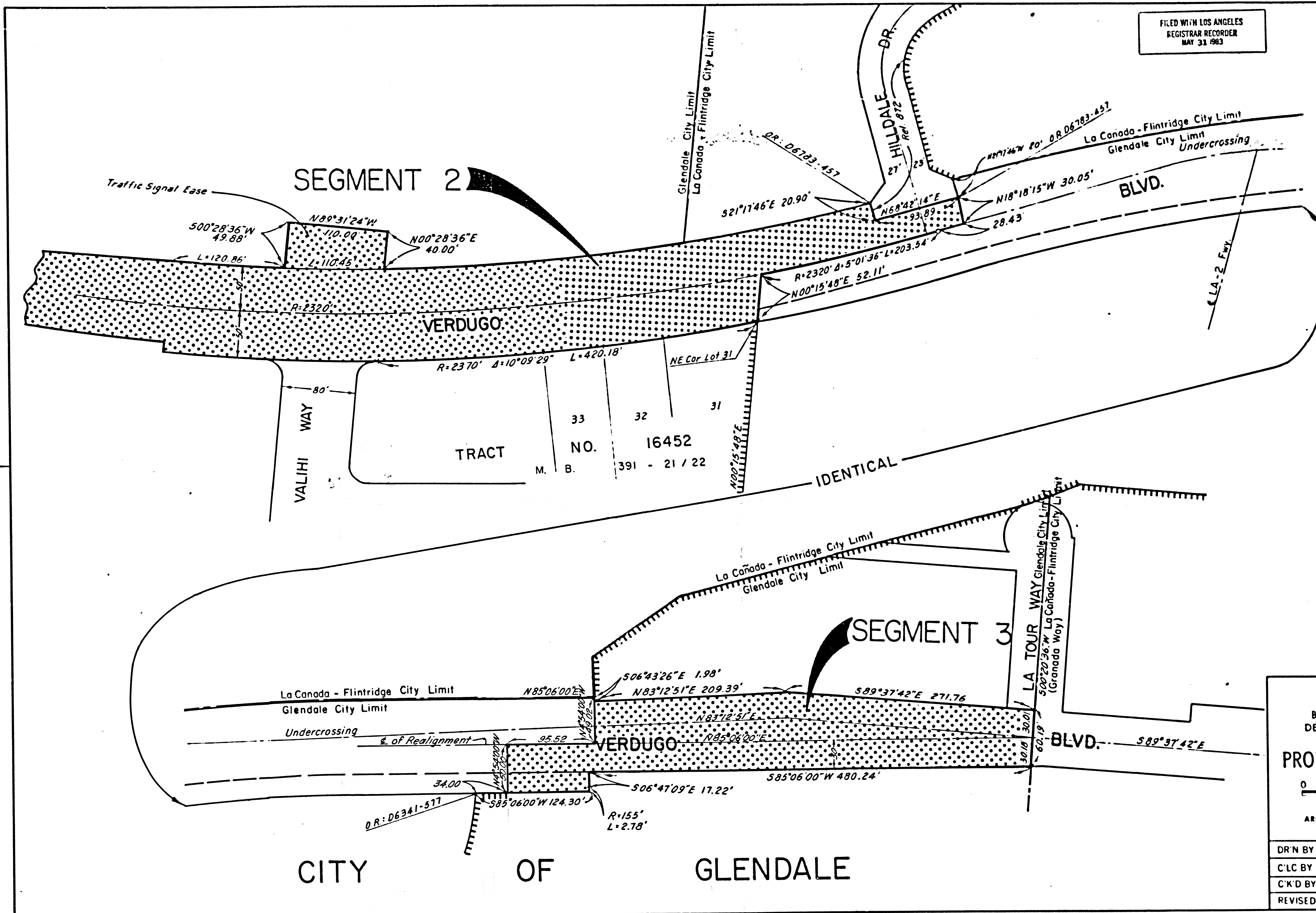

FILED WITH LOS ANGELES REGISTRAR RECORDER MAY 31 1983

DIST	COUNTY	ROUTE	POST MILES	SHEET NO.	TOTAL SHEETS
07	LA	2	18.0/23.7	3	3

David Dora
 SENIOR TRANSPORTATION ENGINEER
 RIGHT OF WAY ENGINEERING
 REGISTERED CIVIL ENGINEER NO. 18209

5/6/83
 DATE

Recorded in the Office
 of the County Recorder
 LOS ANGELES COUNTY

S.H.M.B. No. Pg.

TRACT NO. 16452
 M. B. 391 - 21 / 22

STATE OF CALIFORNIA
 BUSINESS AND TRANSPORTATION AGENCY
 DEPARTMENT OF TRANSPORTATION

PROPOSED RELINQUISHMENT

0 50 100 150 200

AREA TO BE RELINQUISHED ACCESS PROHIBITED

DR'N BY	EM	R/W MAP NO. F1273-5, -6, -7 F12071-7, -8, -11, -12
C'LC BY	RA	CONTRACT NO. 07-045314, 07-0453394, 07-063724
C'KD BY	DB	REL-963
REVISED		

M3

M5