

SHMB 17 Pg 91

STATE OF CALIFORNIA
BUSINESS AND TRANSPORTATION AGENCY
DEPARTMENT OF TRANSPORTATION

87-962862

POST MILES	FILE NO.
07 LA 118 2.77/117	1 3

M. N. Nutsch
RIGHT OF WAY ENGINEERING
REGISTERED CIVIL ENGINEER NO. 18899

DATE
4/28/86
(in compliance with
Sections 128 & 129 of the
STREETS & HIGHWAYS Code)
Recorded in the Office
of the County Recorder

LOS ANGELES COUNTY
DATE: July 17, 1986
S.H.M.B. No. 17 Pg. 91-93

RIGHT OF WAY MAPS OF
STATE HIGHWAY
In The City of Los Angeles on Rte. 118 Hwy. (Desoto Ave., Devonshire St., and
Sepulveda Blvd) From Rte. 118 Fwy. and Desoto Ave To Sepulveda Blvd and Rte 118 Fwy

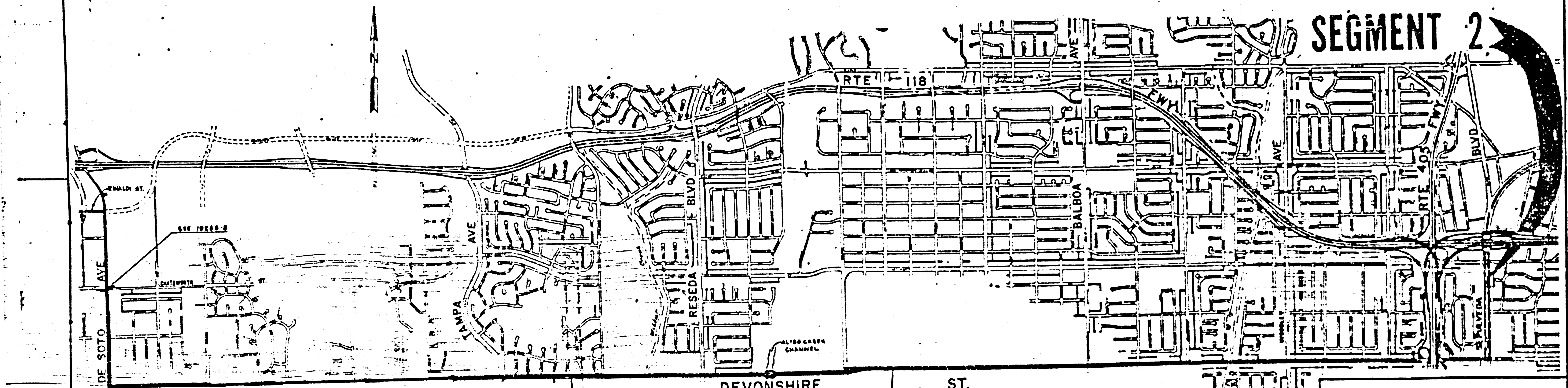

City of Los Angeles

SEGMENT 1

SEGMENT 2

STATE OF CALIFORNIA
BUSINESS AND TRANSPORTATION AGENCY
DEPARTMENT OF TRANSPORTATION

PROPOSED RELINQUISHMENT

0 600 1200 1900 2400

AREA TO BE RELINQUISHED

DRN BY <i>QFERD</i>	CONTRACT NO. <i>07-0118M</i>
CLC BY <i>GV</i>	
CKD BY <i>LJ</i>	REL-999
REVISED 1-30-85	

WS 56,61

60

SHMB 17 Pg 92

87-962862

DIST	COUNTY	POLY	POST MILES	SECTION
07	LA	118	27/117	2 3

M. J. [Signature]
 SENIOR TRANSPORTATION ENGINEER
 RIGHT OF WAY ENGINEERING
 REGISTERED CIVIL ENGINEER NO. 12222
 4/28/86

DATE
 (in compliance with
 Sections 128 & 129 of the
 STREETS & HIGHWAYS Code)
 Recorded in the Office
 of the County Recorder
 LOS ANGELES COUNTY
 S.H.M.B. No. 17 Pg. 91-93
 DATE: July 17, 1986

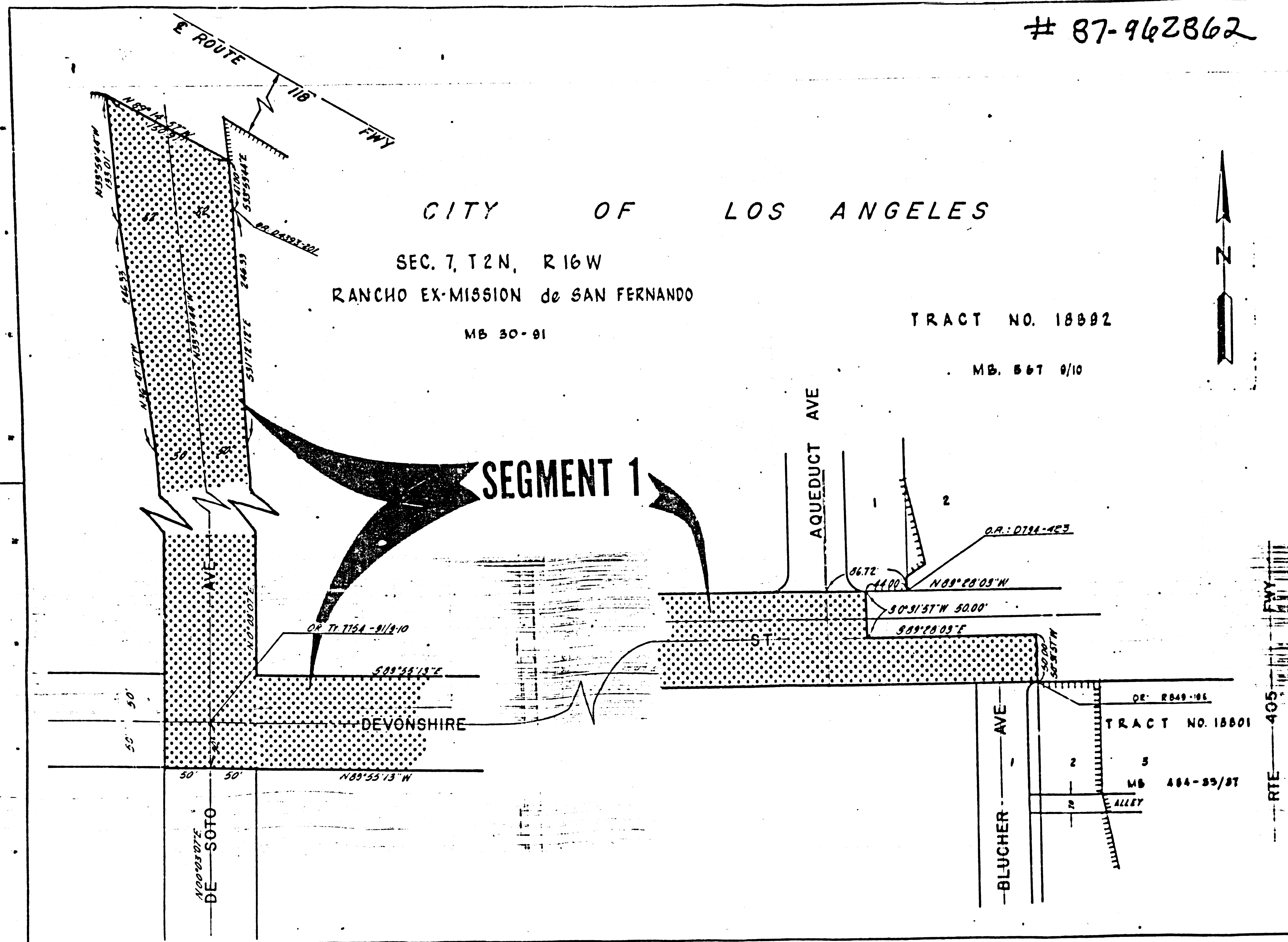

STATE OF CALIFORNIA
 BUSINESS AND TRANSPORTATION AGENCY
 DEPARTMENT OF TRANSPORTATION

PROPOSED RELINQUISHMENT

0 50 100 150 200

AREA TO BE RELINQUISHED [Hatched Area]

ACCESS PROHIBITED [Hatched Area]

DRN BY	DFIRD	17W MAP NO	22-308
CLC BY	GY	CONTRACT NO	11-111111
CKD BY	LJ		
REVISED	1-30-86	REL- 999	

WS 61-C, D, E-4
~~WS 56-A, D, -4~~
 204-097

SHMB 17 Pg 93

87-962862

CITY OF LOS ANGELES

DISTRICT	COUNTY	POST MILES	FILE NO.	DATE
07	LA	118	27/11.7	3 3

N. J. Peterson
 SENIOR TRANSPORTATION ENGINEER
 RIGHT OF WAY ENGINEERING
 REGISTERED CIVIL ENGINEER NO. 12122
 4/28/86

DATE
 (In compliance with
 Sections 128 & 129 of the
 STREETS & HIGHWAYS Code)
 Recorded in the Office
 of the County Recorder
 LOS ANGELES COUNTY

S.H.M.B. No. 17 Pg. 91-93
 DATE July 17, 1986

BEC 0.12N, R1B, 88M
 PORTER LAND & WATER CO.
 SUBDIVISION 1
 M.R. 51 PGS. 5-6

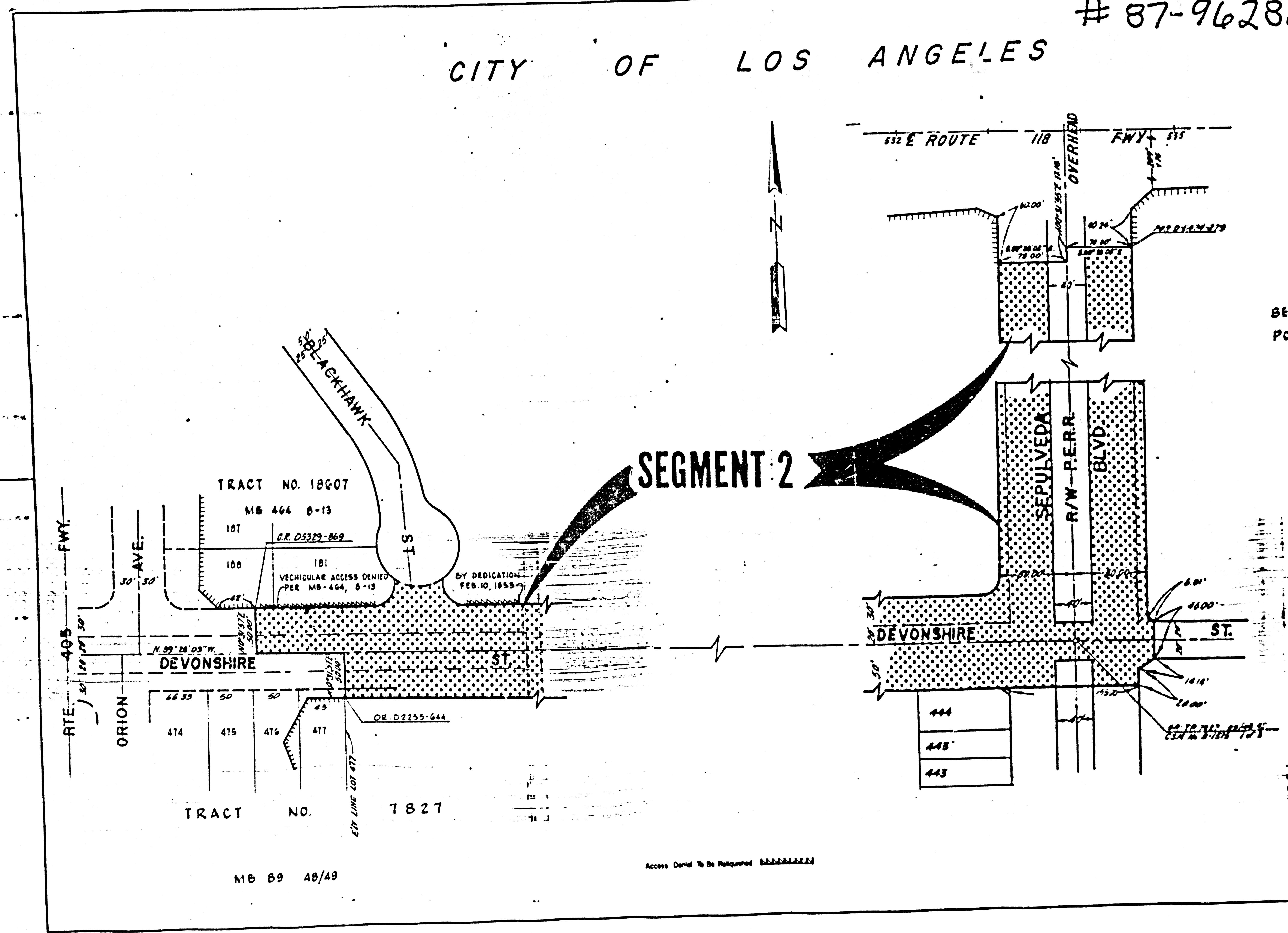

STATE OF CALIFORNIA
 BUSINESS AND TRANSPORTATION AGENCY
 DEPARTMENT OF TRANSPORTATION

PROPOSED RELINQUISHMENT

0 50 100 150 200

AREA TO BE RELINQUISHED ACCESS PROHIBITED

DRN BY	DF & AD	S/W MAP NO.	PS 1331-1
CLC BY	GY	CONTRACT NO.	PS 1331-1
CK'D BY	LJ	REL.	999
REVISED	1-30-86		

WS 56-D-4