

SHMB 17-97

# 87-161719

STATE OF CALIFORNIA  
BUSINESS AND TRANSPORTATION AGENCY  
DEPARTMENT OF TRANSPORTATION

RIGHT OF WAY MAPS OF  
STATE HIGHWAY

In the County of Los Angeles on Foothill Blvd. (Route 210)  
between Rosemead Blvd. (Route 19) and Michillinda Ave.

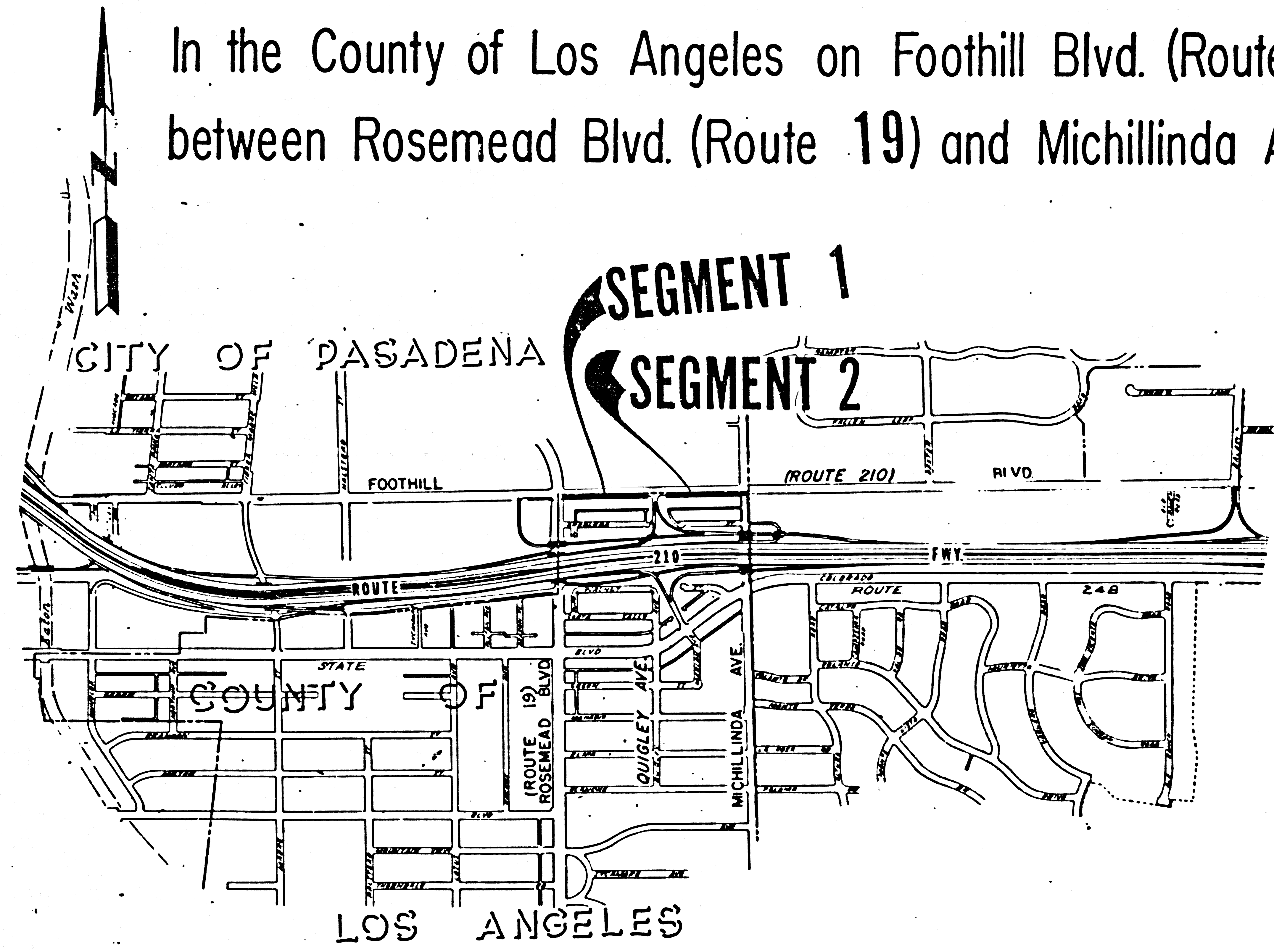

STATE	FEDERAL PROJECT NO.		
CALIF	I-210-1(76)30		
DIST	COUNTY	ROUTE	POST MILES
07	LA	210	29.5, 23.9
		SHEET NO.	TOTAL SHEETS
		1	3

*M. J. [Signature]*  
RIGHT OF WAY ENGINEERING  
REGISTERED CIVIL ENGINEER NO. 10098

DATE 8/22/86  
(In compliance with Sections 128 & 129 of the STREETS & HIGHWAYS Code)  
Recorded in the Office of the County Recorder  
LOS ANGELES COUNTY  
S.H.M.B. No. 17 Pg. 97  
Date 11-19-86

31  
INTERSTATE

STATE OF CALIFORNIA  
BUSINESS AND TRANSPORTATION AGENCY  
DEPARTMENT OF TRANSPORTATION  
PROPOSED RELINQUISHMENT

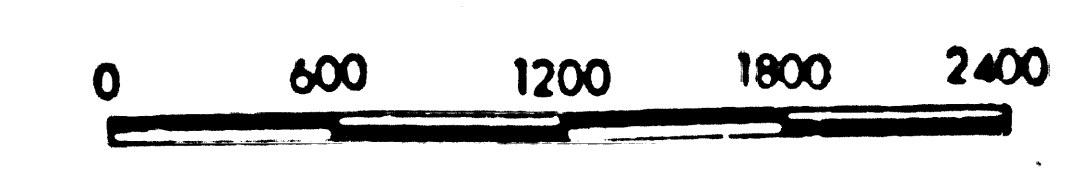

AREA TO BE RELINQUISHED	
DR'N BY H. L.	S/W MAP NO. F-210-1(76)30
C'LC BY A. M.	CONTRACT NO. 033274
C'KD BY H. W.	87-161719
REVISED 7-86	REL-927

WS 44-C-2



SHMB17-98

#87-161719

STATE	FEDERAL PROJ. NO.		
CALIF.	7-210-179-82		
DIST. COUNTY	ROUTE	POST MILE S.	STATION
07 LA	210	23.5/297	2

*J. J. [Signature]*  
 SENIOR ENGINEER  
 RIGHT OF WAY ENGINEERING  
 REGISTERED CIVIL ENGINEER NO. 40020  
 8/22/86

DATE  
 (In compliance with  
 Sections 128 & 129 of the  
 STREETS & HIGHWAYS  
 Recorded in the Office  
 of the County Recorder  
 LOS ANGELES COUNTY  
 S.M.B. No. 17 Pg. 98  
 Date 11-19-86

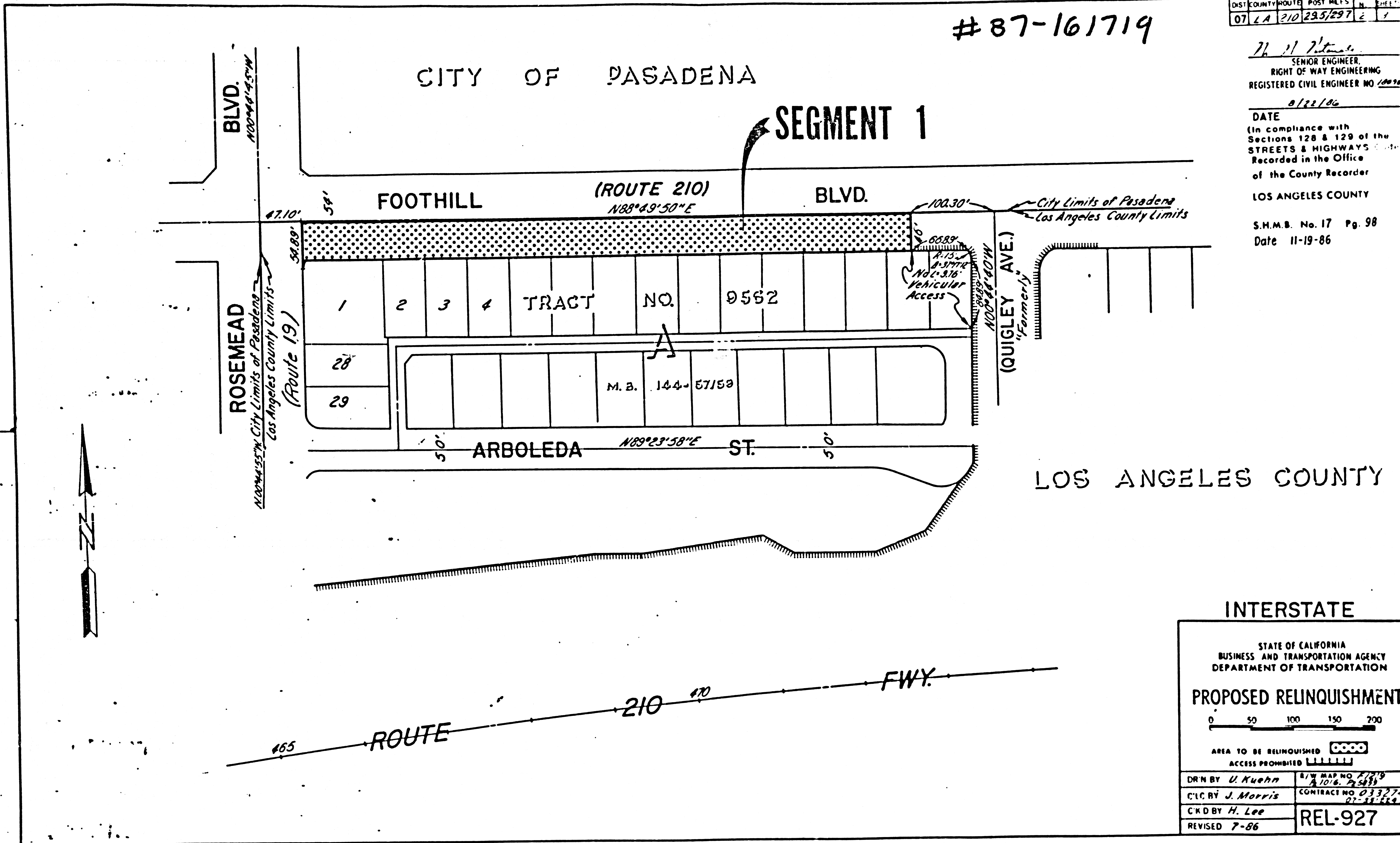

INTERSTATE

STATE OF CALIFORNIA  
 BUSINESS AND TRANSPORTATION AGENCY  
 DEPARTMENT OF TRANSPORTATION

PROPOSED RELINQUISHMENT

0 50 100 150 200

AREA TO BE RELINQUISHED

ACCESS PROHIBITED

DRN BY <i>U. Kuehn</i>	R/W MAP NO. <i>7-210-179-82</i>
CHK BY <i>J. Morris</i>	CONTRACT NO. <i>033274</i>
CKD BY <i>H. Lee</i>	<b>REL-927</b>
REVISED 7-86	



SHMB 17-99

# 87-161719

STATE	FEDERAL PROJECT NO.				
CALIF.	7-210-1176752				
DIST.	COUNTY	ROUTE	POST MILES	SHEET NO.	TOTAL SHEETS
07	LA	210	297/299	3	3

*Th. J. H. H.*  
 SENIOR ENGINEER  
 RIGHT OF WAY ENGINEERING  
 REGISTERED CIVIL ENGINEER NO. 10090  
 8/22/86

DATE  
 (In compliance with Sections 128 & 129 of the STREETS & HIGHWAYS Code)  
 Recorded in the Office of the County Recorder  
 LOS ANGELES COUNTY  
 S.H.M.B. No. 17 Pg. 99  
 Date 11-19-86

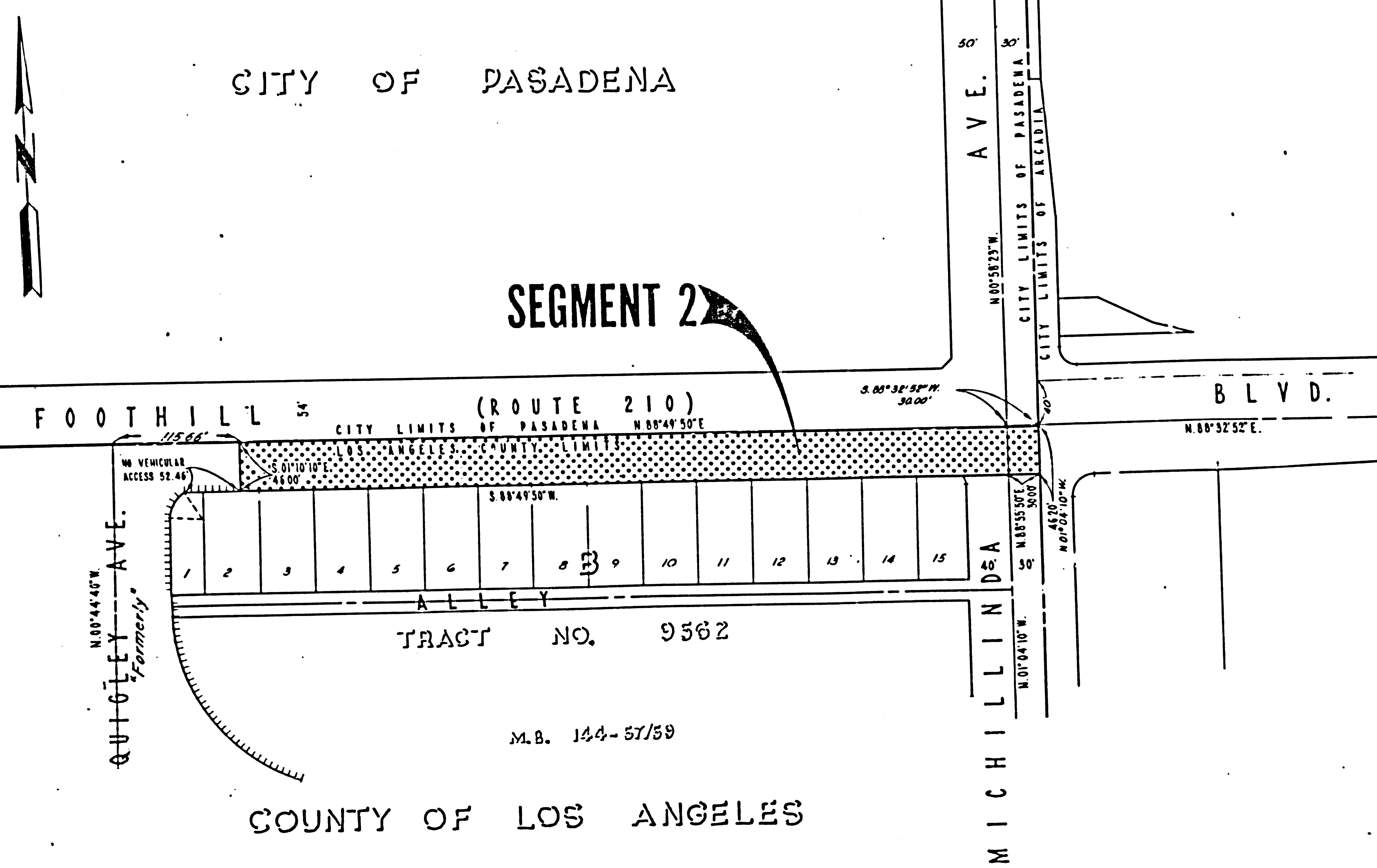

**INTERSTATE**

STATE OF CALIFORNIA  
 BUSINESS AND TRANSPORTATION AGENCY  
 DEPARTMENT OF TRANSPORTATION

**PROPOSED RELINQUISHMENT**

0 50 100 150 200

AREA TO BE RELINQUISHED [shaded area]  
 ACCESS PROHIBITED [shaded area]

DRN BY H.L.	S/W MAP NO. F-1719, F-1220, P. 5458
C/LC BY A.M.	CONTRACT NO. 07-033274
C/K'D BY H.W.	REL-927
REVISED 7-86	