

SHMB 18-4-5

STATE OF CALIFORNIA # 87-680499
 BUSINESS AND TRANSPORTATION AGENCY
 DEPARTMENT OF TRANSPORTATION

RIGHT OF WAY MAPS OF
 STATE HIGHWAY

In the City of Gardena, along Artesia Blvd. (Rte. 91 Hwy.)
 Between Normandie Ave. and Vermont Ave.

STATE	FEDERAL PROJECT NO.
CALIF.	
DIST. COUNTY ROUTE	POST MILES SHEET NO. OF SHEETS
07 LA 91 55/60	1 2

M. N. Metenski
 RIGHT OF WAY ENGINEERING
 REGISTERED CIVIL ENGINEER NO. 18898
 11/13/76

DATE
 (In compliance with Sections 128 & 129 of the STREETS & HIGHWAYS Code)
 Recorded in the Office of the County Recorder
 LOS ANGELES COUNTY

S.H.M.B. No. 18 Pg. 4
 DATE 3-3-87

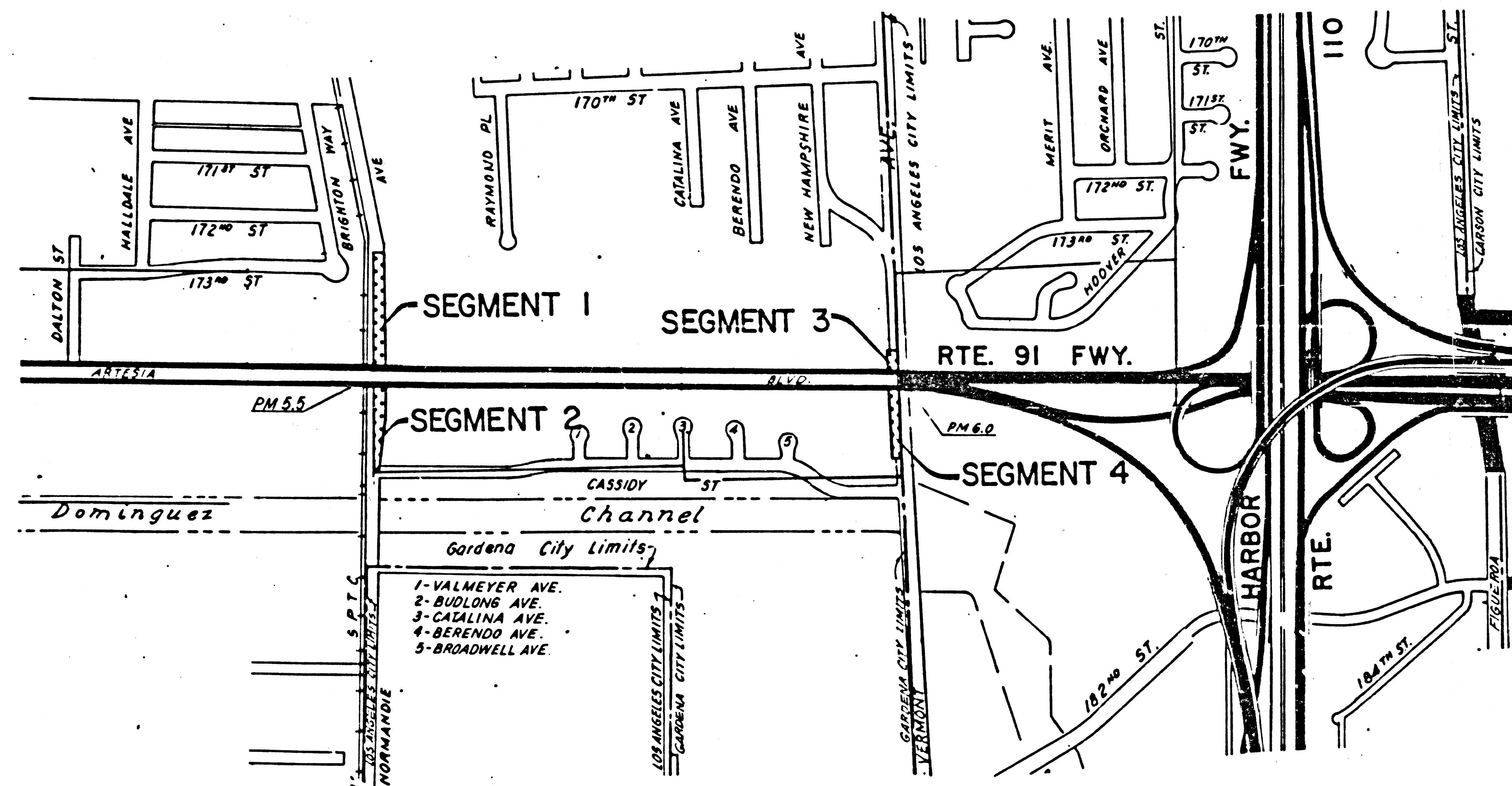

INTERSTATE (38)

STATE OF CALIFORNIA
 BUSINESS AND TRANSPORTATION AGENCY
 DEPARTMENT OF TRANSPORTATION

PROPOSED RELINQUISHMENT

0 300 600 900 1200

AREA TO BE RELINQUISHED

DRN BY L.G.	R/W MAP NO. F1086
C'LC BY S.F.	CONTRACT NO. 07-324864
CKD BY G.T.	REL-1098
REVISED	

~~WS 26~~ 054-197

SHMB 18-4-5

#87-680499

STATE	FEDERAL PROJECT NO.
CALIF.	
DIST. COUNTY ROUTE	POST MILES
07 LA 91	55/80
SHEET NO.	SHEET
2	2

M. P. Osterick
 RIGHT OF WAY ENGINEERING
 REGISTERED CIVIL ENGINEER NO. 8899
 11/13/76

DATE
 (In compliance with
 Sections 128 & 129 of the
 STREETS & HIGHWAYS Code)
 Recorded in the Office
 of the County Recorder
 LOS ANGELES COUNTY

S.H.M.B. No. J8 Pg. 5
 DATE 3-3-87

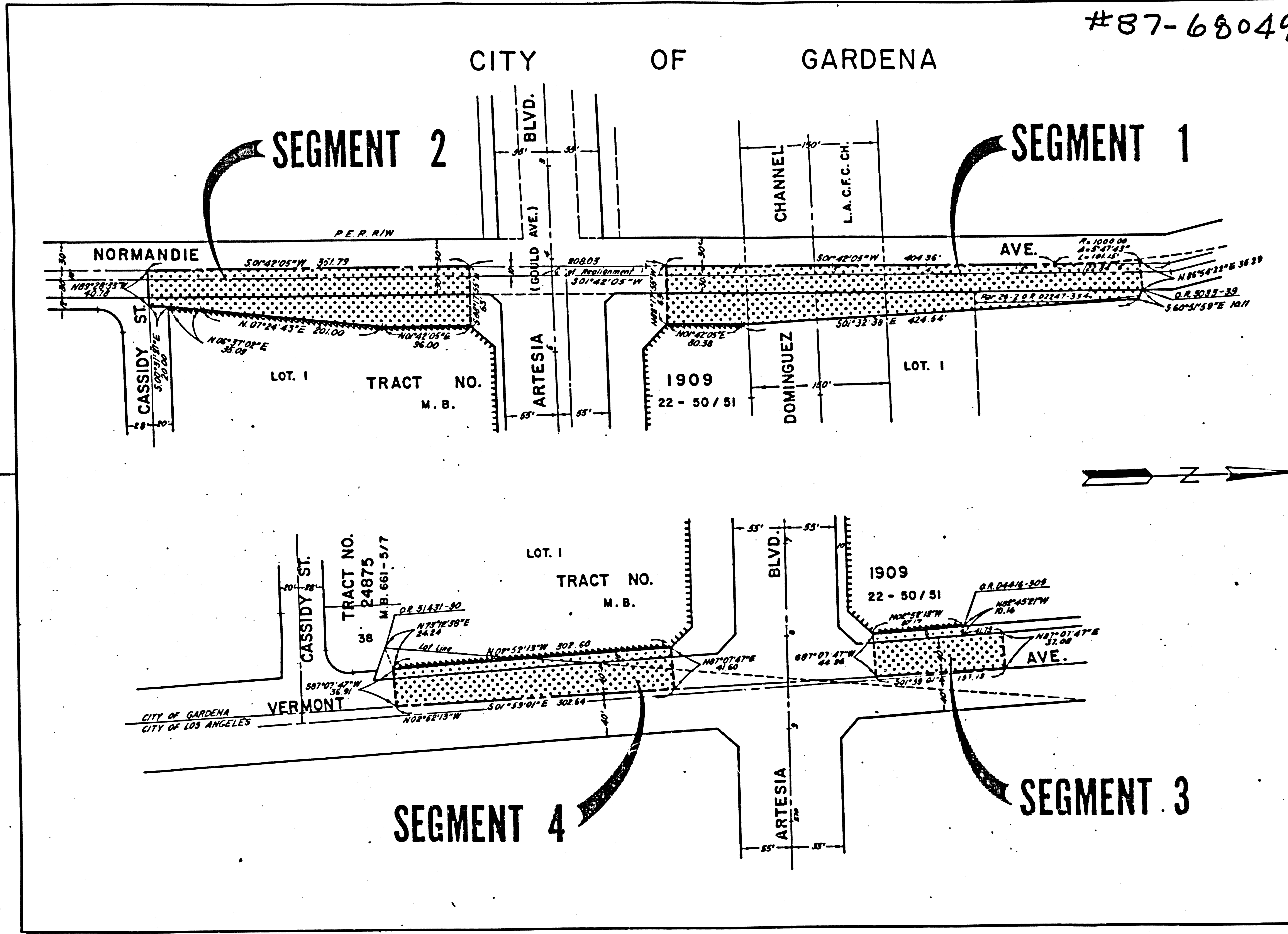

INTERSTATE

STATE OF CALIFORNIA
 BUSINESS AND TRANSPORTATION AGENCY
 DEPARTMENT OF TRANSPORTATION

PROPOSED RELINQUISHMENT

0 50 100 150 200

ACCESS TO BE RELINQUISHED [diagonal lines]

AREA TO BE RELINQUISHED [dotted pattern]

ACCESS PROHIBITED [cross-hatch pattern]

DR'N BY L.G.	R/W MAP NO. F1086-3435
C'LC BY S.F.	CONTRACT NO. 07-324864
C'D BY S.T.	REL-1098
REVISED	

054-197