

STATE OF CALIFORNIA
 BUSINESS AND TRANSPORTATION AGENCY
 DEPARTMENT OF TRANSPORTATION

RIGHT OF WAY MAPS OF
 STATE HIGHWAY

In the City of Los Angeles on Sepulveda Blvd. south of the intersection
 of Centinela Avenue.

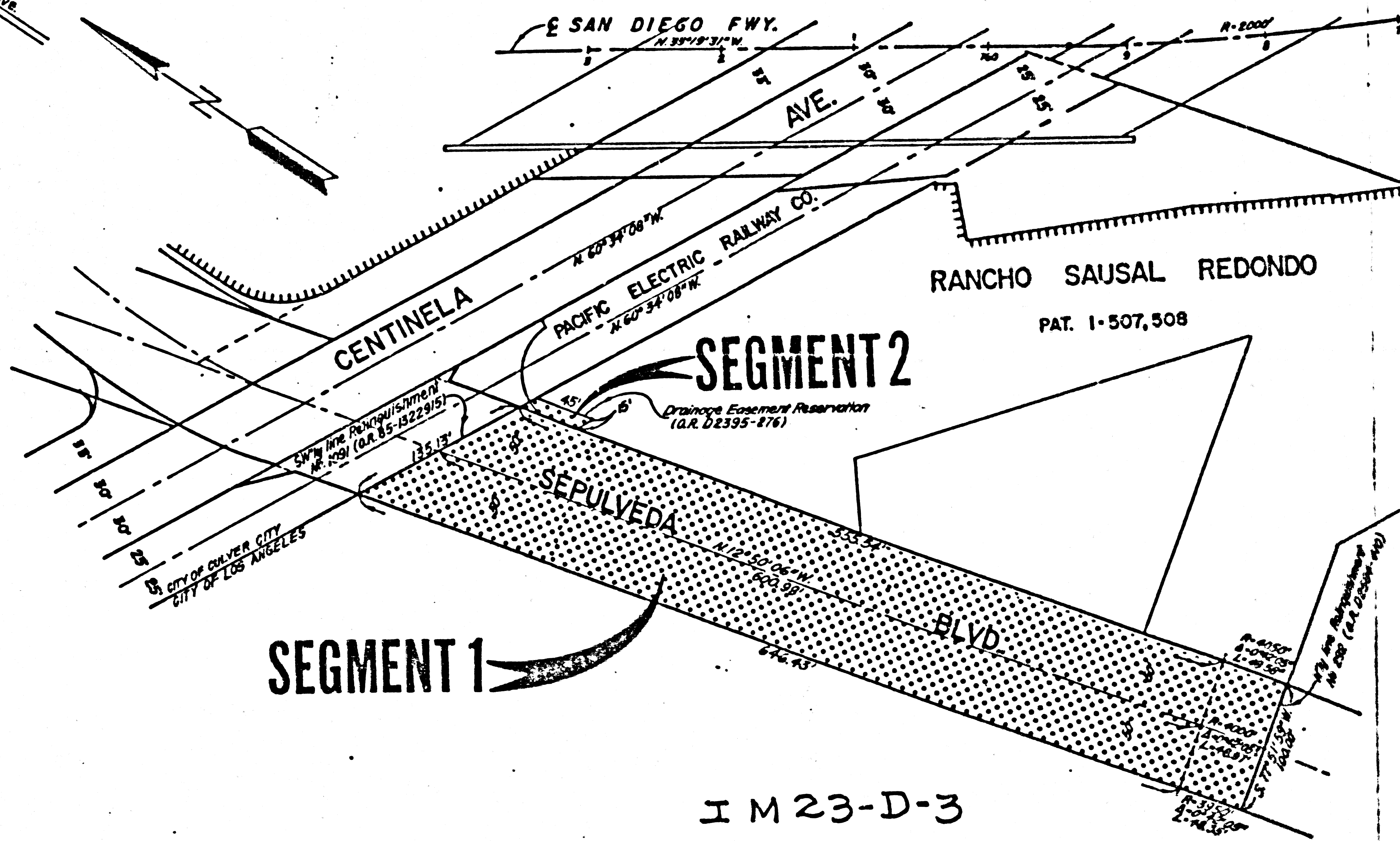
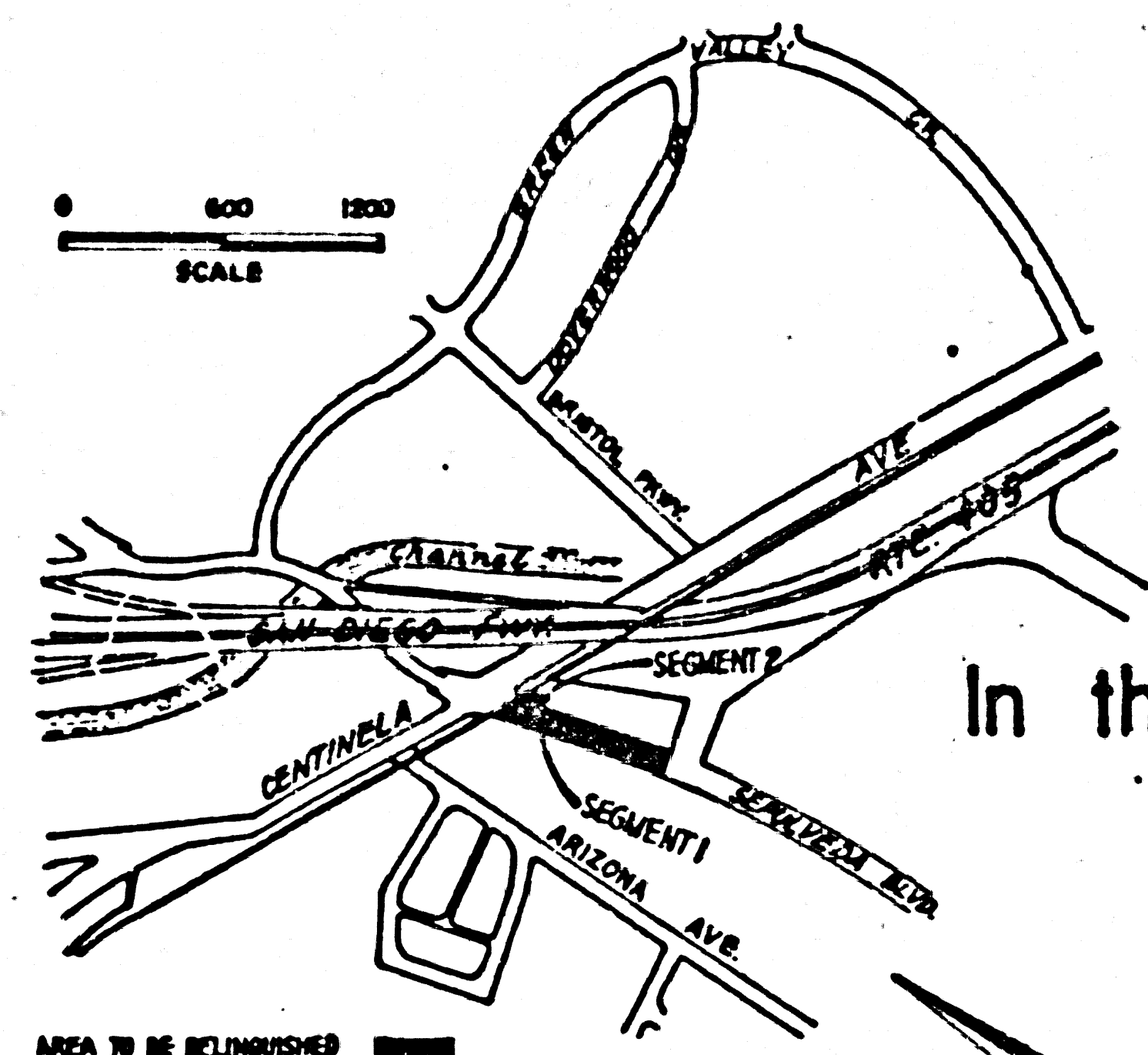

I M 23-D-3
 S. H. M. B. 18-6

STATE	FEDERAL PROJECT NO.
CALIF.	I-405-3(256)141
DIST. COUNTY ROUTE	POST MILES SHEET NO. OF SHEETS
07 LA 405	25.2 1 1

D. H. Peterson
 RIGHT OF WAY ENGINEERING
 REGISTERED CIVIL ENGINEER NO. C018998

DATE
 2/5/87
 (In compliance with
 Sections 128 & 129 of the
 STREETS & HIGHWAYS Code)
 Recorded in the Office
 of the County Recorder
 LOS ANGELES COUNTY

S.H.M.B. No. 18 Pg. 6
 DATE April 6, 1987

INTERSTATE (13)

STATE OF CALIFORNIA
 BUSINESS AND TRANSPORTATION AGENCY
 DEPARTMENT OF TRANSPORTATION

PROPOSED RELINQUISHMENT



AREA TO BE RELINQUISHED

DR'N BY	M. G.	R/W MAP NO. F1927-9,10
CLC BY	H. V.	R 2939
C'KD BY	E. K.	CONTRACT NO.
REVISED		REL-1097