

SHMB 18-7

STATE OF CALIFORNIA
BUSINESS AND TRANSPORTATION AGENCY
DEPARTMENT OF TRANSPORTATION

87-1088559

STATE		FEDERAL PROJECT NO.	
CALIF.		1-405-3(45)142	
DIST	COUNTY	ROUTE	POST MILES
07	LA	405	25.9
SHEET NO.		TOTAL SHEETS	
1		1	

M. N. Rotundo
REGISTERED CIVIL ENGINEER
RIGHT OF WAY ENGINEERING
May 18, 1987
APPROVAL DATE

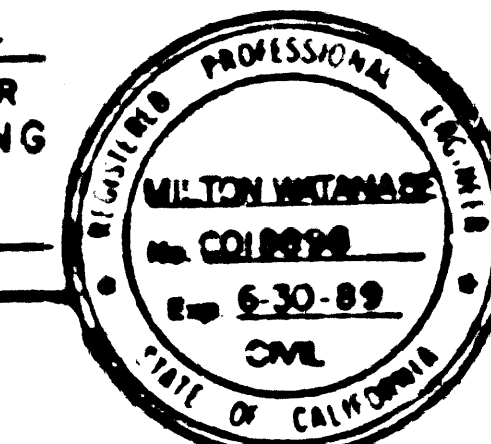

(In compliance with Sections 128 & 129 of the STREETS & HIGHWAYS Code)

Recorded in the Office of the County Recorder
LOS ANGELES COUNTY

S.H.M.B. No. 18 Pg. 7
DATE JUNE 2, 1987

RIGHT OF WAY MAPS OF
STATE HIGHWAY

In the City of Culver City on Sepulveda Blvd.
between Slauson Ave. and Jefferson Blvd.

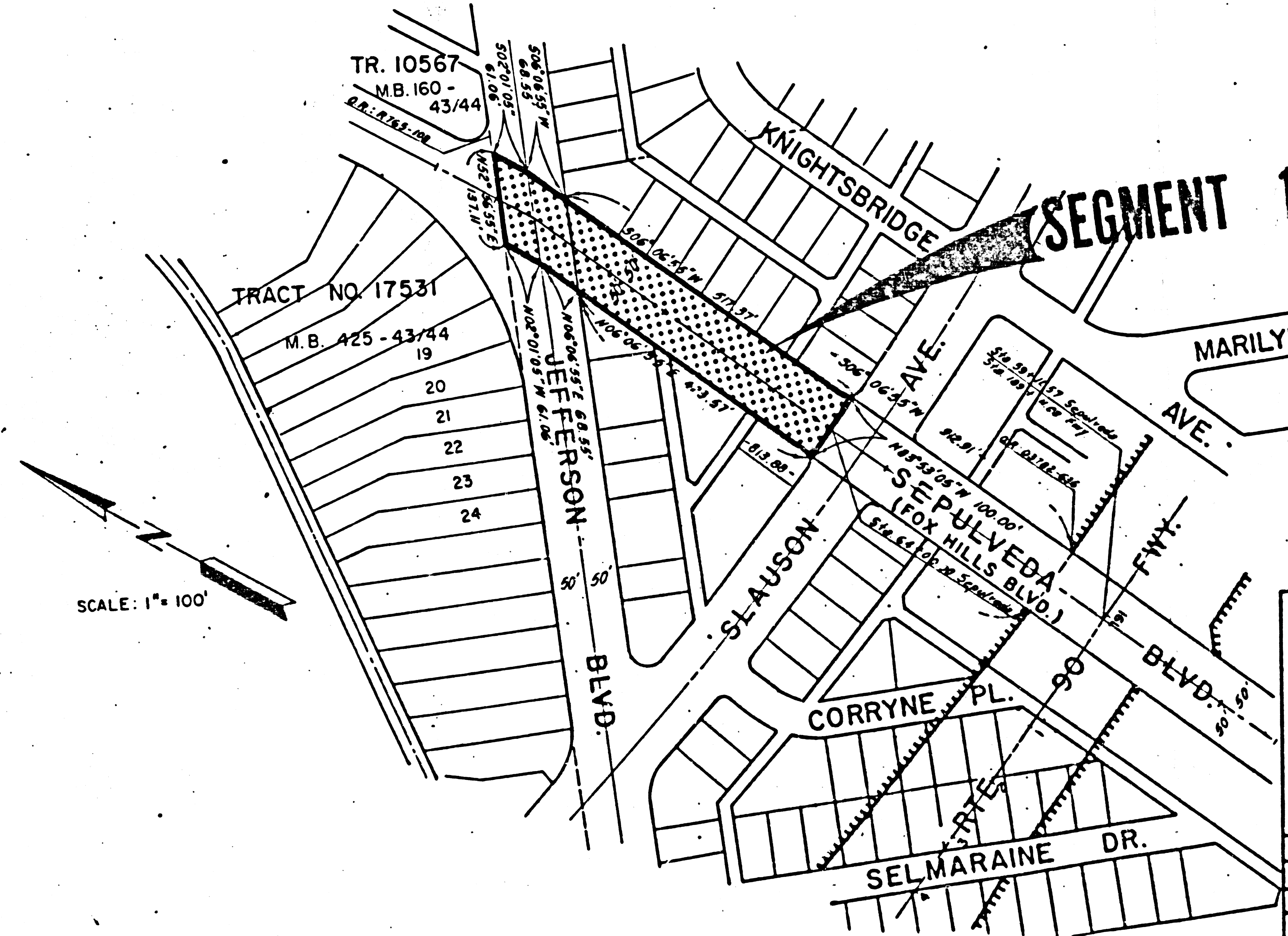
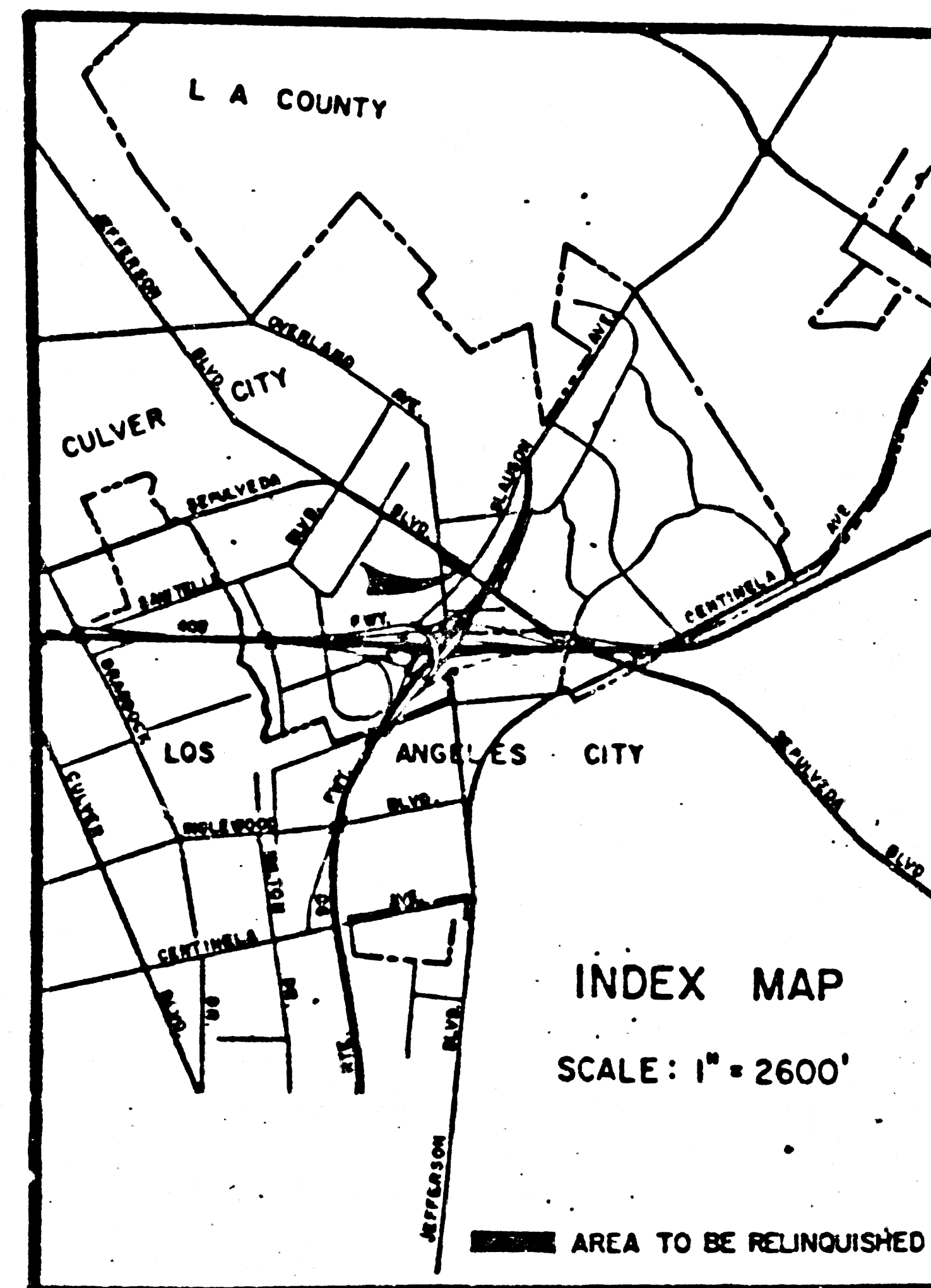

SCALE: 1" = 100'

INTERSTATE (13)

STATE OF CALIFORNIA
BUSINESS AND TRANSPORTATION AGENCY
DEPARTMENT OF TRANSPORTATION

PROPOSED RELINQUISHMENT

AREA TO BE RELINQUISHED

DR'N BY EM	I/W MAP NO. F2152-1
C'LC BY LJ	CONTRACT NO. 62-7V13C44
C'D BY EK	REL-1102
REVISED	

WS 23-D-2