

SHMB-18-9

STATE OF CALIFORNIA
 BUSINESS AND TRANSPORTATION AGENCY
 DEPARTMENT OF TRANSPORTATION

STATE		FEDERAL PROJECT NO.	
CALIF.		1-005-31237158	
07	L.A.	118	11.6
M. N. Watanabe			
REGISTERED CIVIL ENGINEER			
RIGHT OF WAY ENGINEERING			
July 14, 1987			
APPROVAL DATE			



RIGHT OF WAY MAPS OF
 STATE HIGHWAY
 In the City of Los Angeles along
 Rte. 118 Fwy. at Laurel Canyon Blvd.

(In compliance with Sections 126 & 129 of the STREETS & HIGHWAYS Code)
 Recorded in the Office of the County Recorder
 LOS ANGELES COUNTY
 S.H.M.B. No. 18 Pg. 9
 DATE: SEPTEMBER 23, 1987

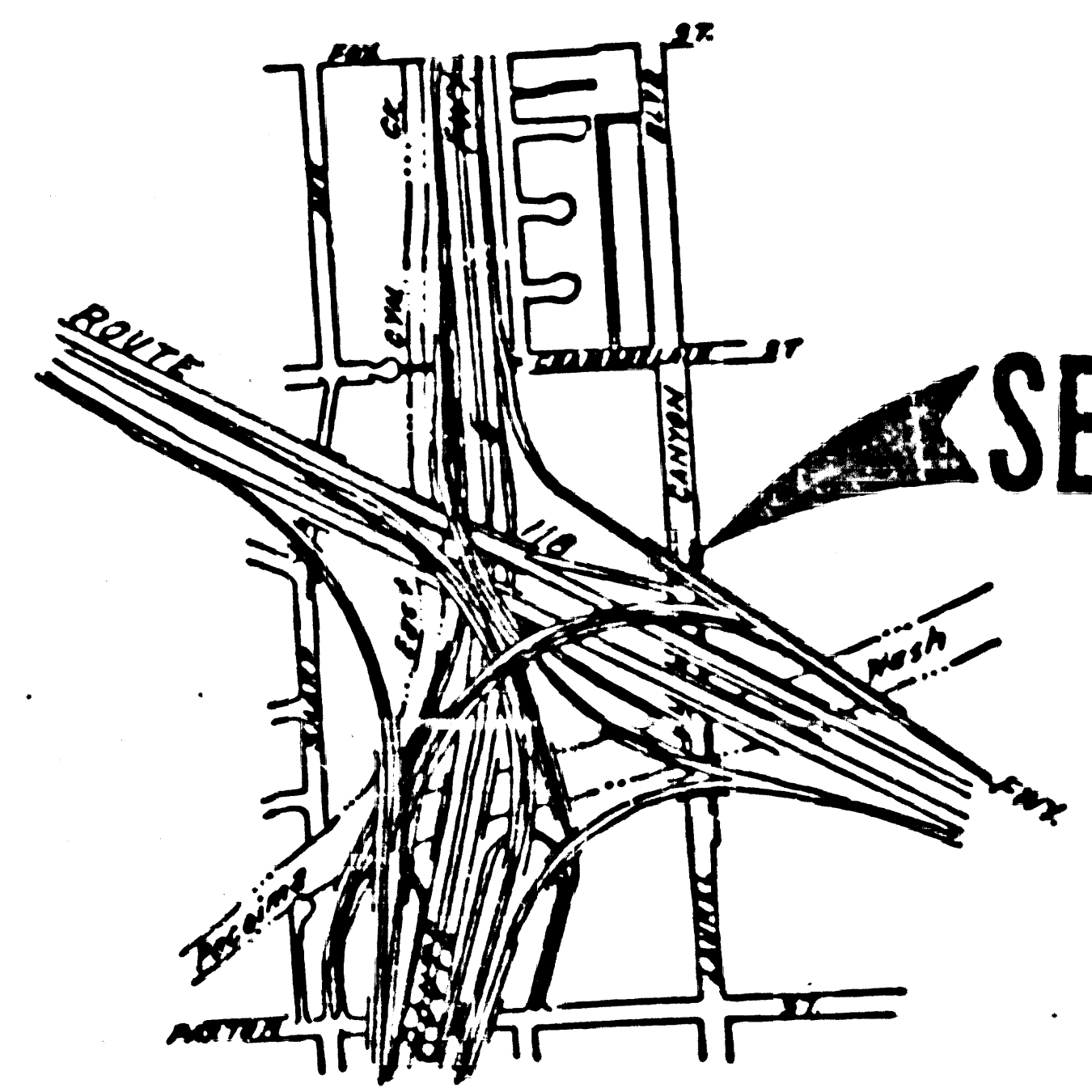
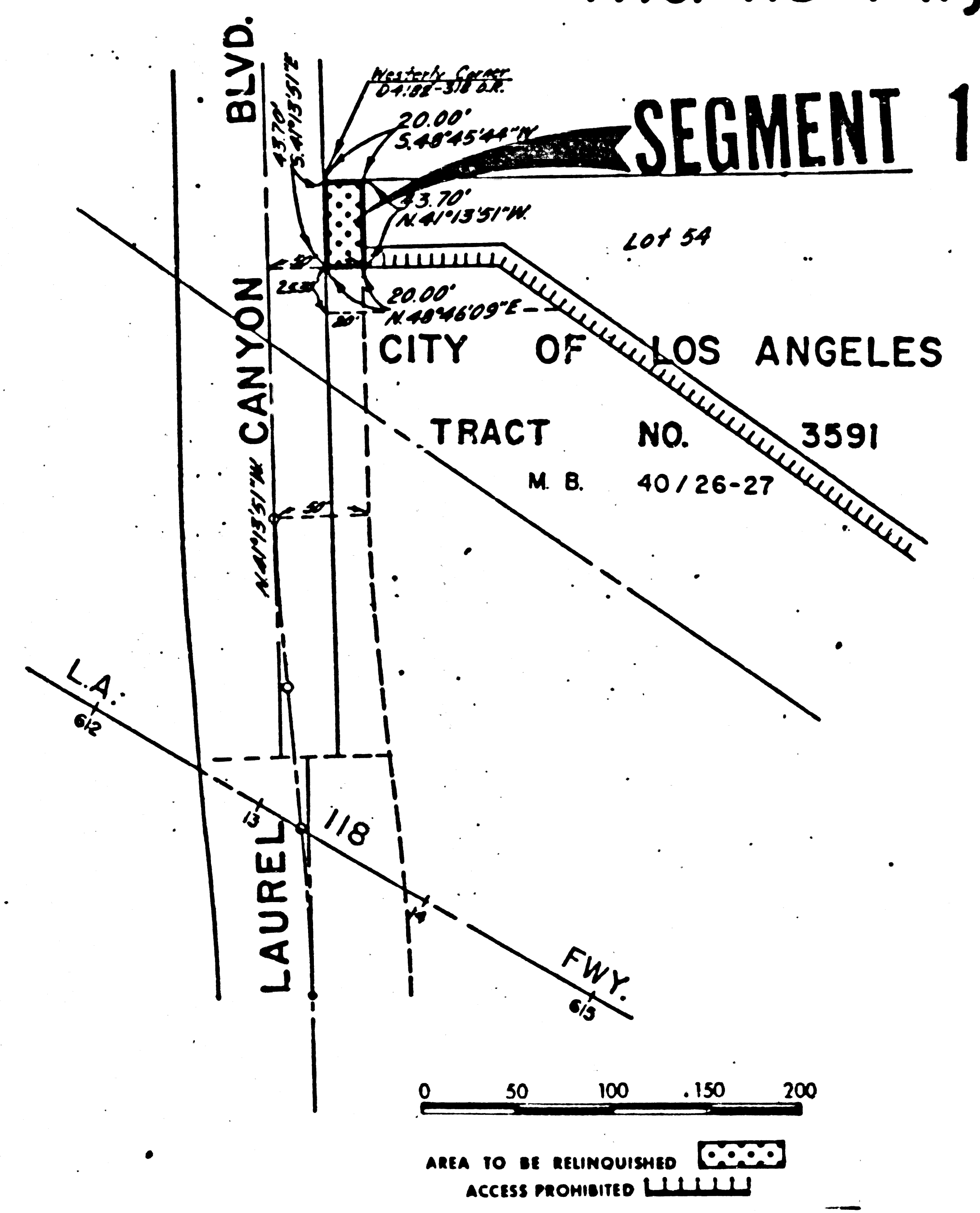

INTERSTATE 18

STATE OF CALIFORNIA
 BUSINESS AND TRANSPORTATION AGENCY
 DEPARTMENT OF TRANSPORTATION

PROPOSED RELINQUISHMENT

DR'N BY R.D.	L/W MAP NO. F-2139-1
C/LC BY A.P.	CONTRACT NO. 07-022814
C/K'D BY J.I.	REL-1101
REVISED	

204-137

WS 53-B-3