

SHMB 18-10

STATE OF CALIFORNIA
 BUSINESS AND TRANSPORTATION AGENCY
 DEPARTMENT OF TRANSPORTATION

RIGHT OF WAY MAPS OF
 STATE HIGHWAY

In La Cañada/Flintridge on Rte 2 along Angeles Crest Hwy.
 From Foothill Blvd. to Rte. 210 Fwy.

STATE		FEDERAL PROJECT NO.	
CALIF		I-210-116719	
DIST.	COUNTY	ROUTE	POST MILES
07	LA	2	24.2
SHEET NO.		TOTAL SHEETS	
1		1	

M. N. Watanabe
 REGISTERED CIVIL ENGINEER
 RIGHT OF WAY ENGINEERING
 July 5, 1987
 APPROVAL DATE

M. WATANABE
 No. 18698
 Exp. 6-30-89
 C.E.

(In compliance with Sections 128 & 129 of the STREETS & HIGHWAYS Code)

Recorded in the Office of the County Recorder
 LOS ANGELES COUNTY

S.H.M.B. No. 18 Pg. 10
 DATE: SEPTEMBER 28, 1987

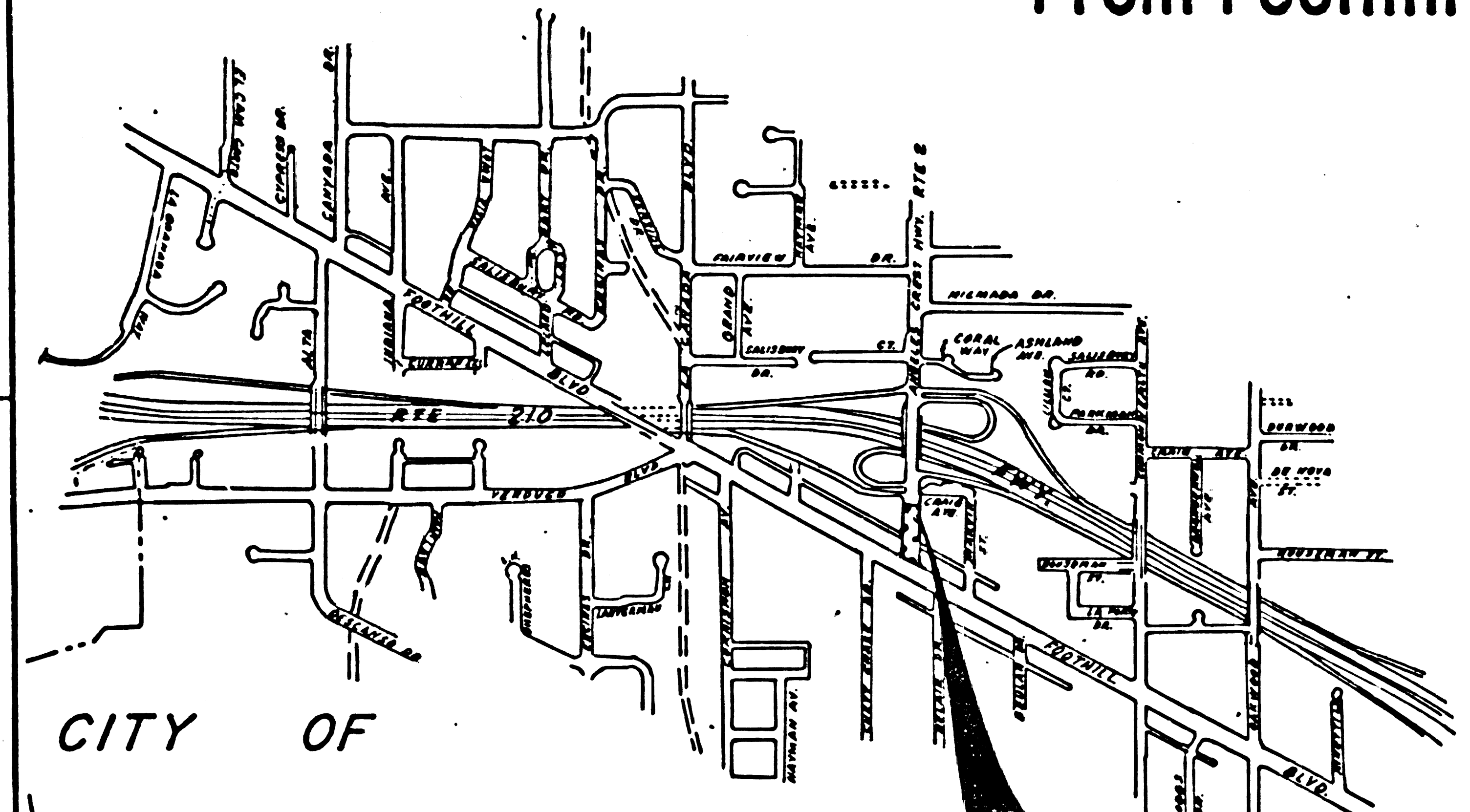

CITY OF

LA CAÑADA

- FLINTRIDGE

SEGMENT 1

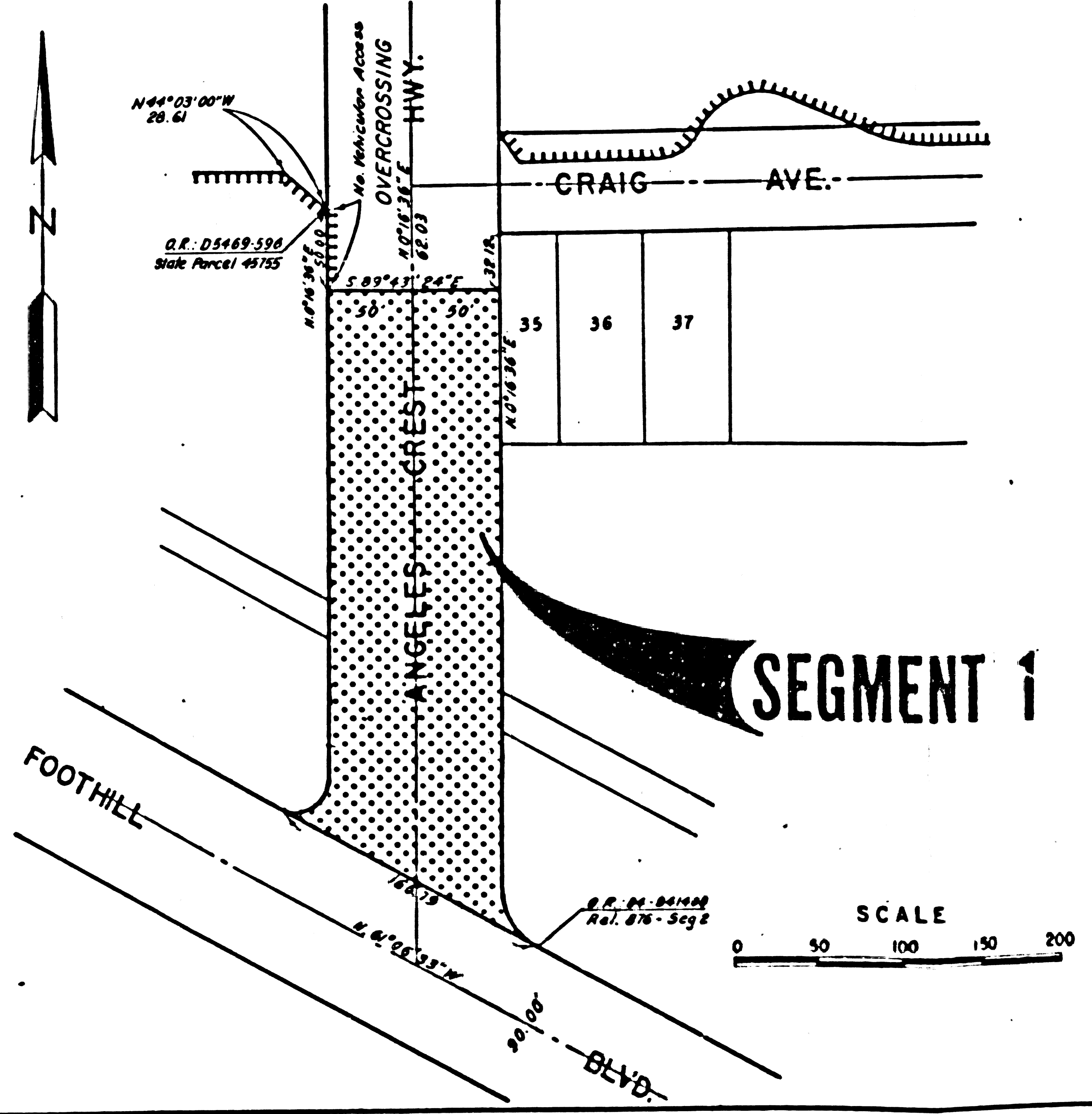
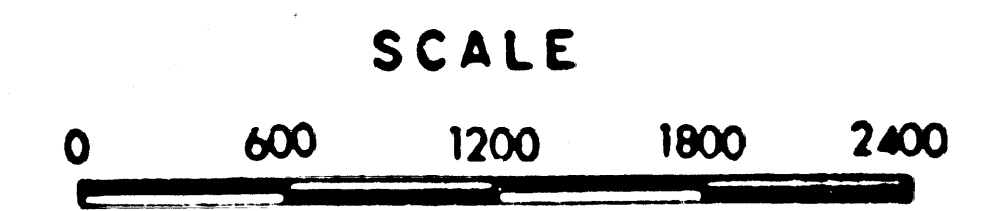

SEGMENT 1

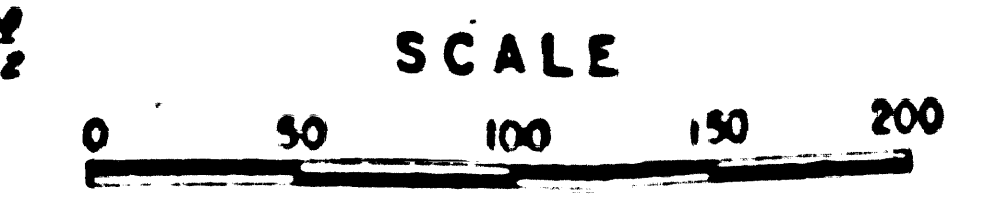

STATE OF CALIFORNIA
 BUSINESS AND TRANSPORTATION AGENCY
 DEPARTMENT OF TRANSPORTATION

PROPOSED RELINQUISHMENT

AREA TO BE RELINQUISHED

ACCESS PROHIBITED

DRN BY <i>TN</i>	R/W MAP NO. <i>8-2244-0434 & 2108-31</i>
C/LC BY <i>AM</i>	CONTRACT NO. <i>07-063724, 07-105984</i>
C/D BY <i>R.N.</i>	REL-1087
REVISED <i>3-87</i>	

30

WS 51-D-5