

SHMB 18-12

STATE OF CALIFORNIA
 BUSINESS AND TRANSPORTATION AGENCY
 DEPARTMENT OF TRANSPORTATION

RIGHT OF WAY MAPS OF
 STATE HIGHWAY

In the City of Norwalk along Rte. 605 Fwy., between Imperial Hwy.
 and approximately 600' South of Firestone Blvd.

STATE		FEDERAL PROJECT NO.	
CALIF.		T-105-3118(17)	
DIST.	COUNTY	ROUTE	POST MILES
07	LA	105	17.8
SHEET NO.		TOTAL SHEETS	
1		3	

M. N. Watanabe
 REGISTERED CIVIL ENGINEER
 RIGHT OF WAY ENGINEERING
 9/21/87
 APPROVAL DATE

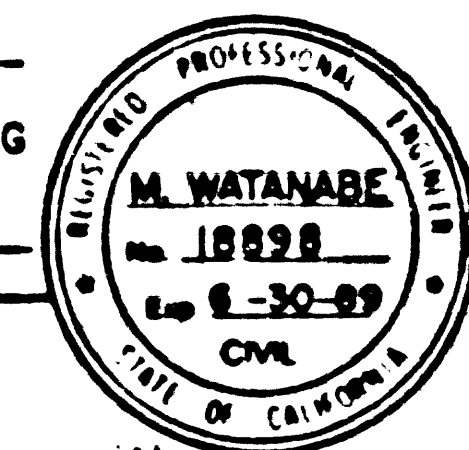

(In compliance with Sections 128 & 129 of the STREETS & HIGHWAYS Code)

Recorded in the Office of the County Recorder
 LOS ANGELES COUNTY

S.H.M.B. No. 18 Pg. 12
 DATE 10-7-87

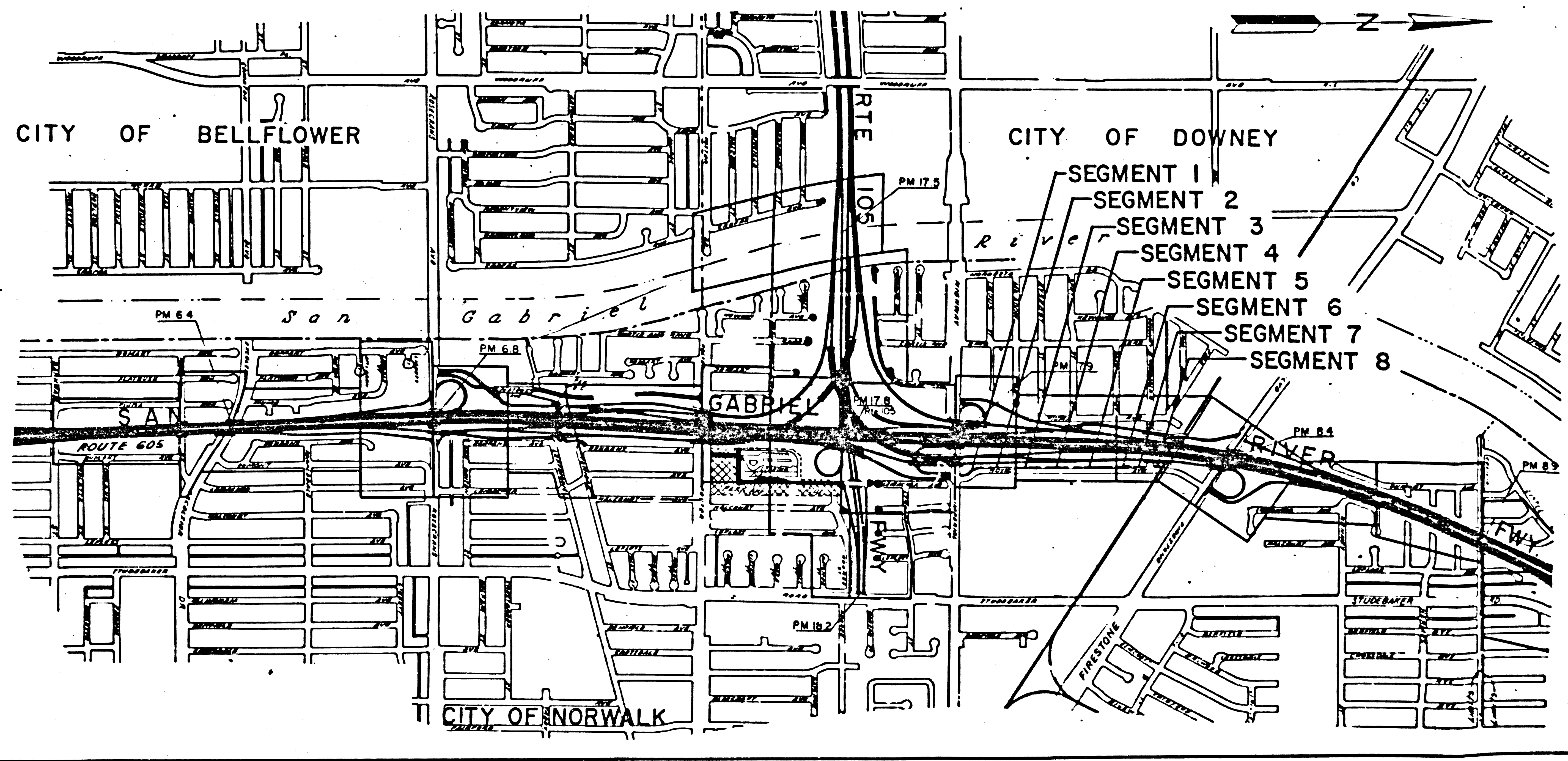

INTERSTATE 33

STATE OF CALIFORNIA
 BUSINESS AND TRANSPORTATION AGENCY
 DEPARTMENT OF TRANSPORTATION

PROPOSED RELINQUISHMENT

0 600 1200 1800 2400

AREA TO BE RELINQUISHED

DR'N BY L.G.	E/W MAP NO. F1960
C/LC BY A.P.	CONTRACT NO. 07-060334
C/K D BY G.T.	REL- 1096
REVISED	

69,084-237

WS 33-B-3

SHMB 18-13

STATE		FEDERAL PROJECT NO.	
CALIF.		Y-105-3(18817)	
DIST.	COUNTY	ROUTE	POST MILES
07	LA	105	17.8
		SHEET NO.	TOTAL SHEETS
		2	3

M. N. Hatan
 REGISTERED CIVIL ENGINEER
 RIGHT OF WAY ENGINEERING
 7/21/87
 APPROVAL DATE

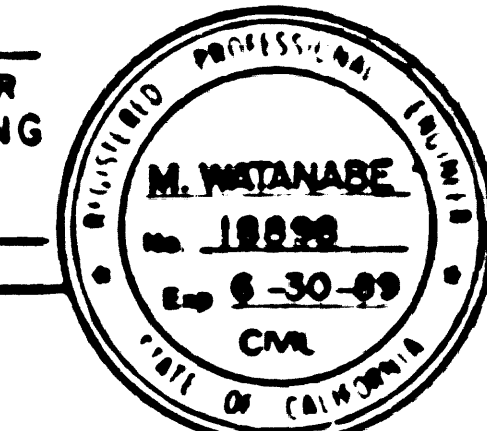

(In compliance with Sections 128 & 129 of the STREETS & HIGHWAYS Code)

Recorded in the Office of the County Recorder
 LOS ANGELES COUNTY

S.H.M.B. No. 18 Pg. 13
 DATE 10-7-87

CITY OF NORWALK

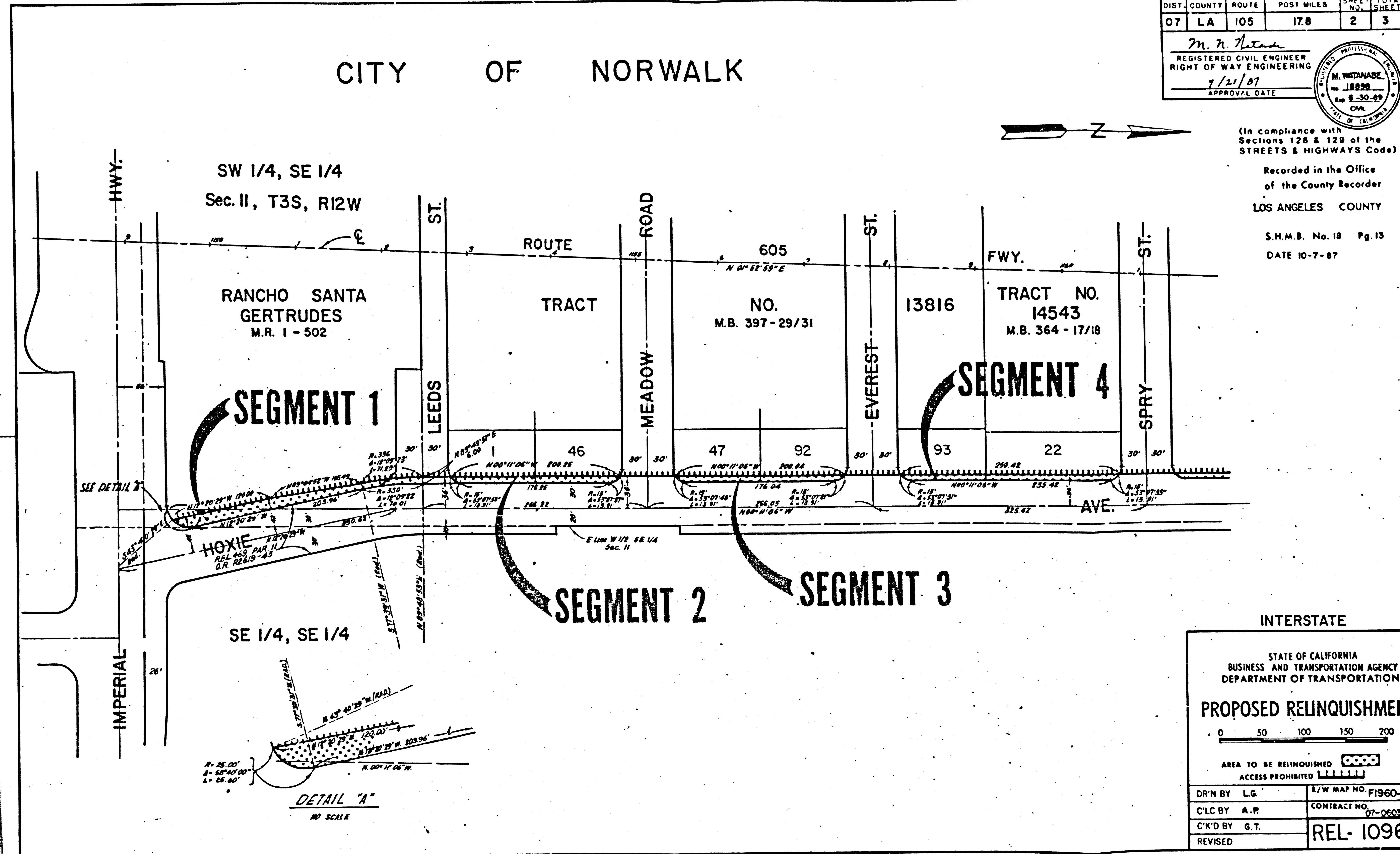
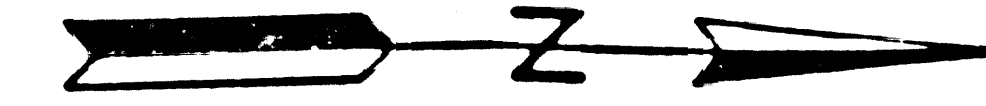

INTERSTATE

STATE OF CALIFORNIA
 BUSINESS AND TRANSPORTATION AGENCY
 DEPARTMENT OF TRANSPORTATION

PROPOSED RELINQUISHMENT

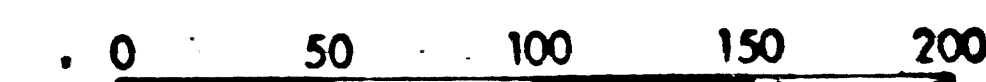

AREA TO BE RELINQUISHED [Symbol]
 ACCESS PROHIBITED [Symbol]

DR'N BY	L.G.	R/W MAP NO.	F1960-3,4
C'LC BY	A.P.	CONTRACT NO.	07-060334
C'D BY	G.T.	REL-	1096
REVISED			

WS 33-B-

SHMB-18-14

STATE		FEDERAL PROJECT NO.	
CALIF. T-105-3(188)17			
DIST.	COUNTY	ROUTE	POST MILES
07	LA	105	17.8
		SHEET NO.	TOTAL SHEETS
		3	3

M. H. Matsuda
 REGISTERED CIVIL ENGINEER
 RIGHT OF WAY ENGINEERING
 9/21/87
 APPROVAL DATE

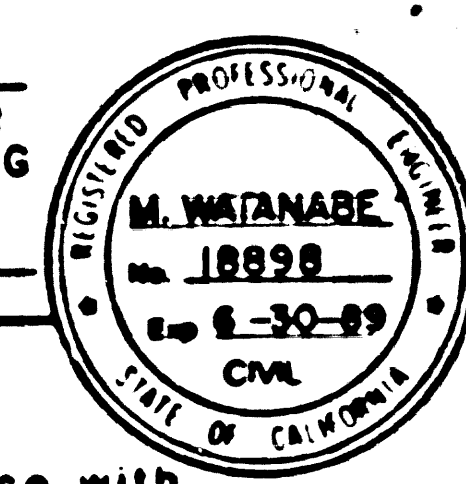

(In compliance with Sections 128 & 129 of the STREETS & HIGHWAYS Code)

Recorded in the Office of the County Recorder
 LOS ANGELES COUNTY

S.H.M.B. No. 18 Pg. 14
 DATE 10-7-87

CITY OF NORWALK

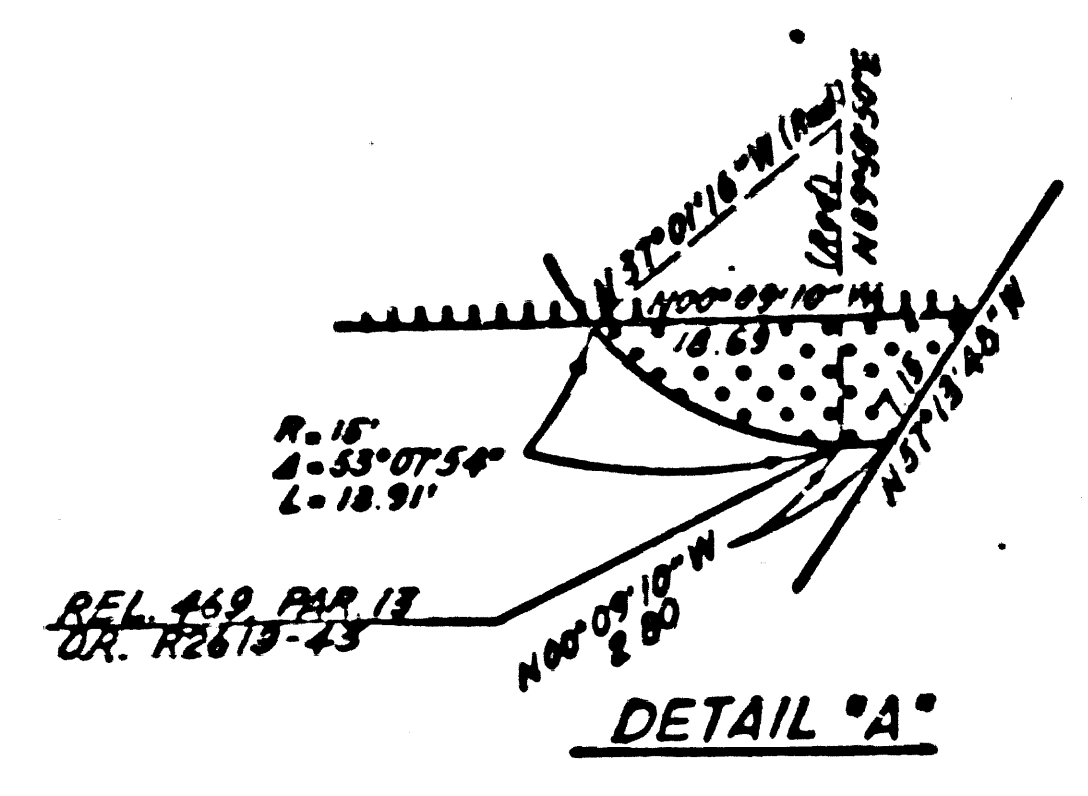
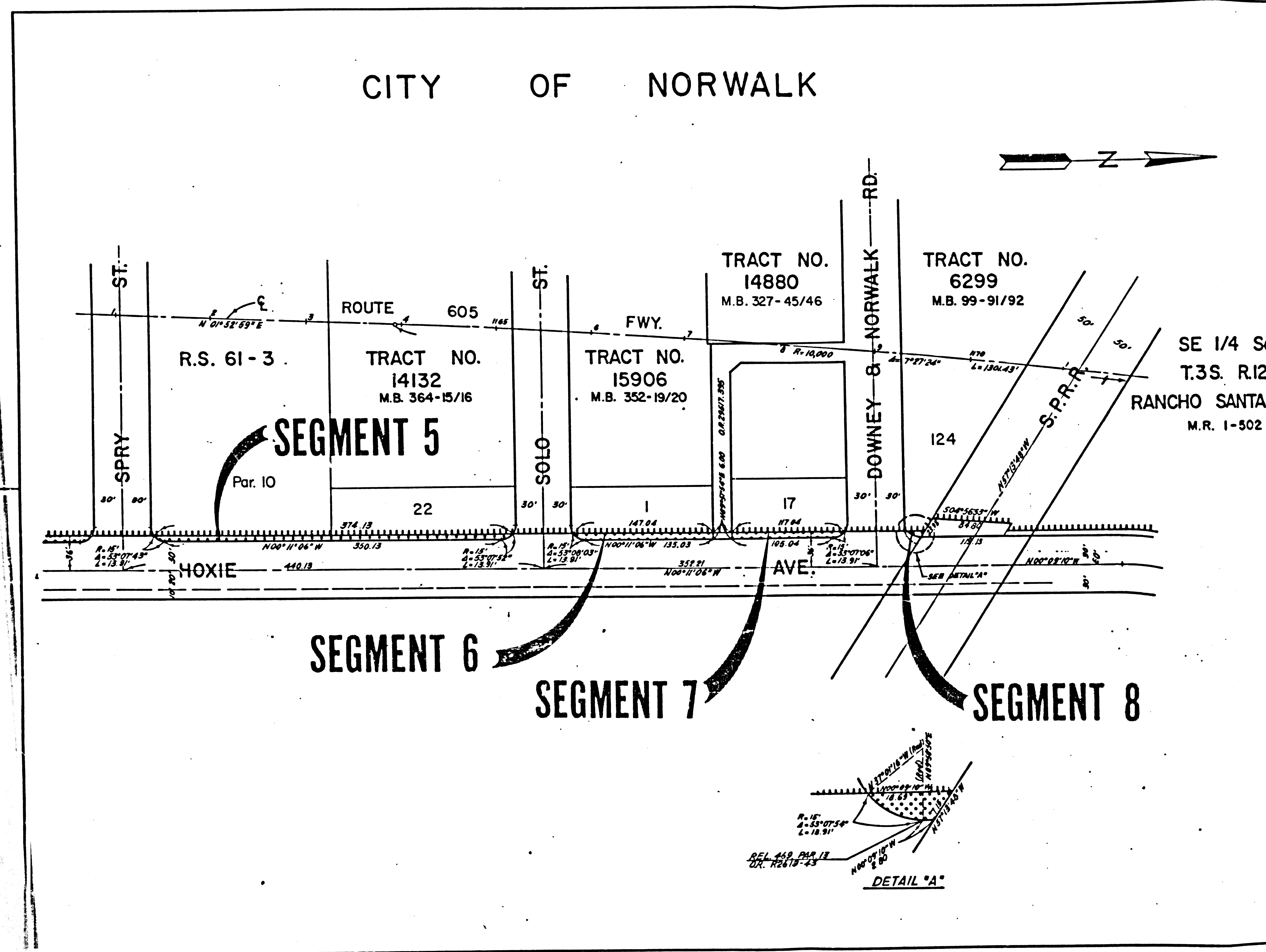
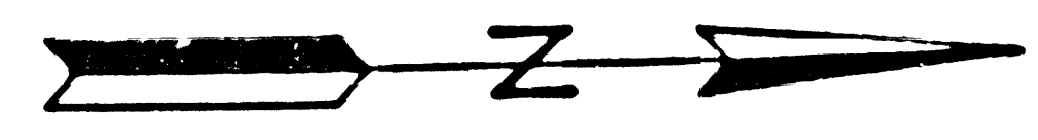

INTERSTATE

STATE OF CALIFORNIA
 BUSINESS AND TRANSPORTATION AGENCY
 DEPARTMENT OF TRANSPORTATION

PROPOSED RELINQUISHMENT

0 50 100 150 200

AREA TO BE RELINQUISHED [Symbol]
 ACCESS PROHIBITED [Symbol]

DR'N BY L.B.	R/W MAP NO. F1960-4.5
C/LC BY A.P.	CONTRACT NO. 07-06074
C'D BY G.T.	REL-1096
REVISED	

WS 33-B-3