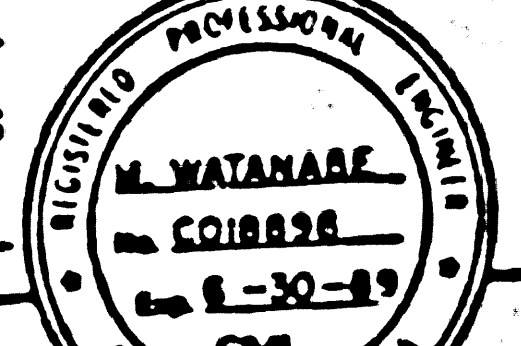

WS 45-A,B,C-4

88-780907

STATE		FEDERAL PROJECT NO.			
CALIF. I-210-N76					
DIST.	COUNTY	ROUTE	POST MILES	SHEET NO.	TOTAL SHEETS
07	LA	248	5.6/8.6	1	3
<i>M. Watanabe</i> REGISTERED CIVIL ENGINEER RIGHT OF WAY ENGINEERING 2/25/88 APPROVAL DATE					
					

STATE OF CALIFORNIA
 BUSINESS AND TRANSPORTATION AGENCY
 DEPARTMENT OF TRANSPORTATION

RIGHT OF WAY MAPS OF
 STATE HIGHWAY

IN THE CITY OF ARCADIA, ON RTE. 248 HWY.
 (COLORADO ST., COLORADO PL. & HUNTINGTON DR.)
 FROM LOS ANGELES COUNTY/ARCADIA CITY LIMIT LINE
 TO ARCADIA/MONROVIA CITY LIMIT LINE.

(In compliance with Sections 128 & 129 of the STREETS & HIGHWAYS Code)
 Recorded in the Office of the County Recorder
 LOS ANGELES COUNTY
 S.H.M.B. No. 18 Pg. 15-17
 DATE 3-24-88

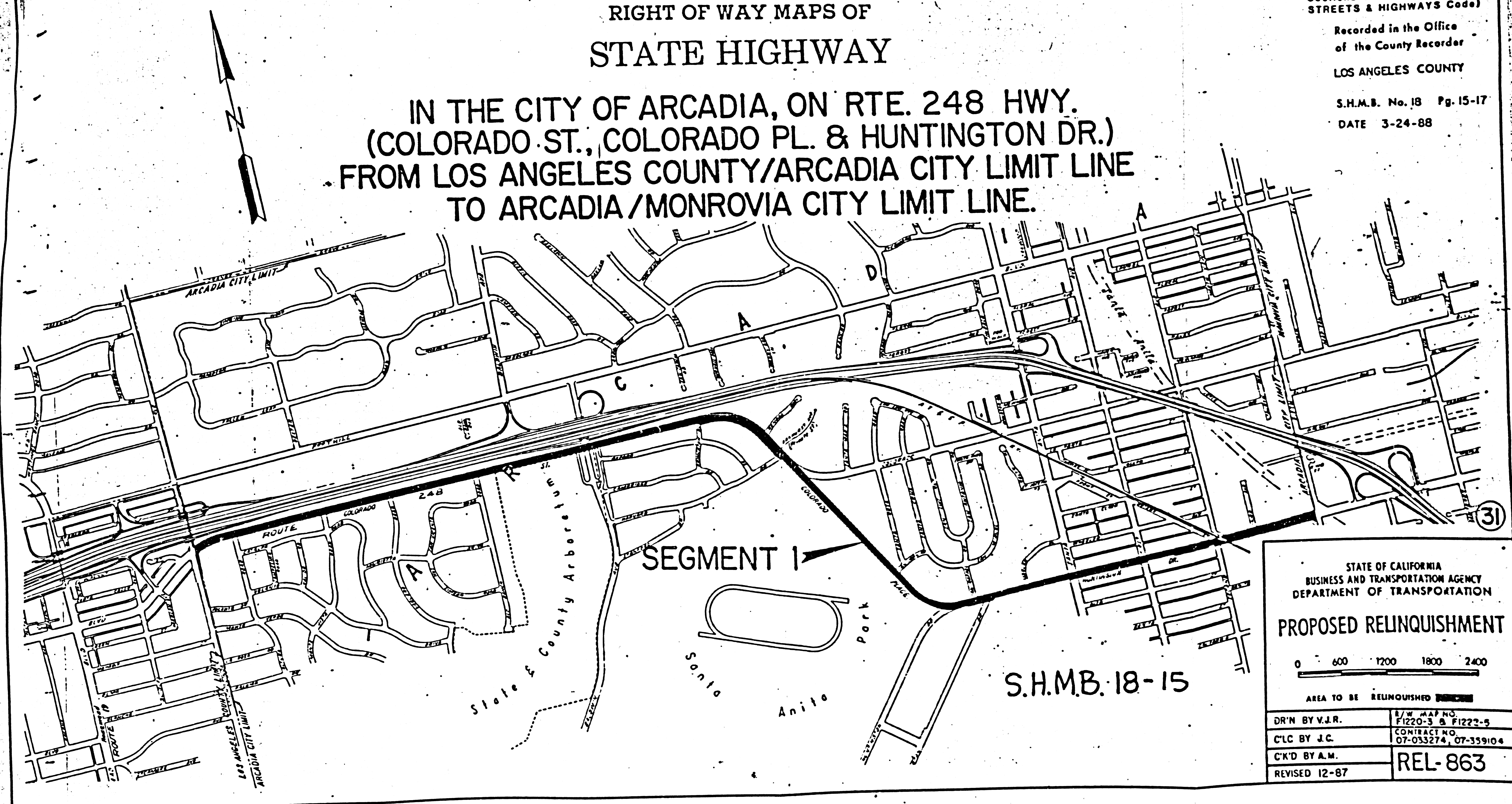

STATE OF CALIFORNIA
 BUSINESS AND TRANSPORTATION AGENCY
 DEPARTMENT OF TRANSPORTATION

PROPOSED RELINQUISHMENT

0 600 1200 1800 2400

AREA TO BE RELINQUISHED

DR'N BY V.J.R.	I/W MAP NO. F1220-3 & F1223-5
C/LC BY J.C.	CONTRACT NO. 07-033274, 07-359104
C/K'D BY A.M.	REL-863
REVISED 12-87	

W.S. 45-A,B,C-4

88-780907

CITY OF ARCADIA

STATE		FEDERAL PROJECT NO.	
CALIF. I-210-1176			
DIST.	COUNTY	ROUTE	POST MILES
07	LA	248	5.6/8.6
		SHEET NO.	TOTAL SHEETS
		2	3

M. Nishida
 REGISTERED CIVIL ENGINEER
 RIGHT OF WAY ENGINEERING
 2/25/88
 APPROVAL DATE

REGISTERED PROFESSIONAL ENGINEER
 M. WATANABE
 No. C01838
 Exp. 6-30-89
 CIVIL
 STATE OF CALIFORNIA

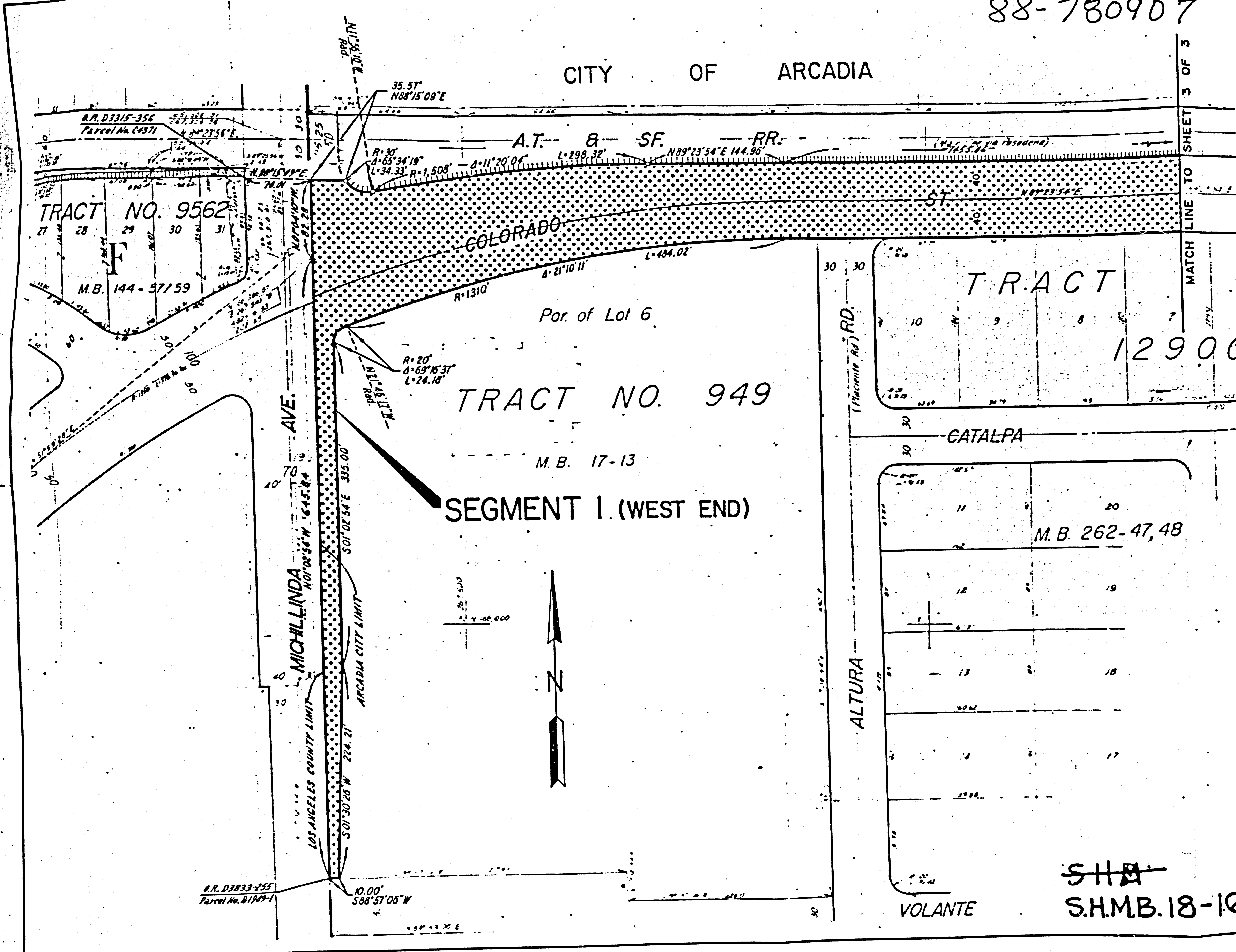

(In compliance with Sections 128 & 129 of the STREETS & HIGHWAYS Code)
 Recorded in the Office of the County Recorder
 LOS ANGELES COUNTY
 S.H.M.B. No. 18 Pg. 15-17
 DATE 3-24-88

STATE OF CALIFORNIA
 BUSINESS AND TRANSPORTATION AGENCY
 DEPARTMENT OF TRANSPORTATION

PROPOSED RELINQUISHMENT

0 50 100 150 200

AREA TO BE RELINQUISHED [Dotted Area]
 ACCESS PROHIBITED [Hatched Area]

DR'N BY	V.J.R.	R/W MAP NO.	F 1220-3
C/LC BY	J.C.	CONTRACT NO.	07-035274, 07-359104
C/K'D BY	A.M.		
REVISED	12-87		REL-863

(31)

WS 45-A,B,C-4

88-780907

STATE		FEDERAL PROJECT NO.			
CALIF. I-210-H761					
DIST.	COUNTY	ROUTE	POST MILES	SHEET NO.	TOTAL SHEETS
07	LA	248	5.6/8.6	3	3
<i>M. H. ...</i> REGISTERED CIVIL ENGINEER RIGHT OF WAY ENGINEERING 2/25/88 APPROVAL DATE					

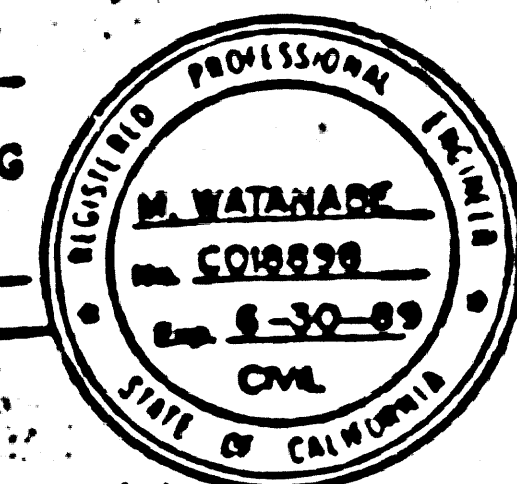

(In compliance with Sections 128 & 129 of the STREETS & HIGHWAYS Code)
 Recorded in the Office of the County Recorder LOS ANGELES COUNTY
 S.H.A.B. No. 18 Pg. 15-17
 DATE 3-24-88

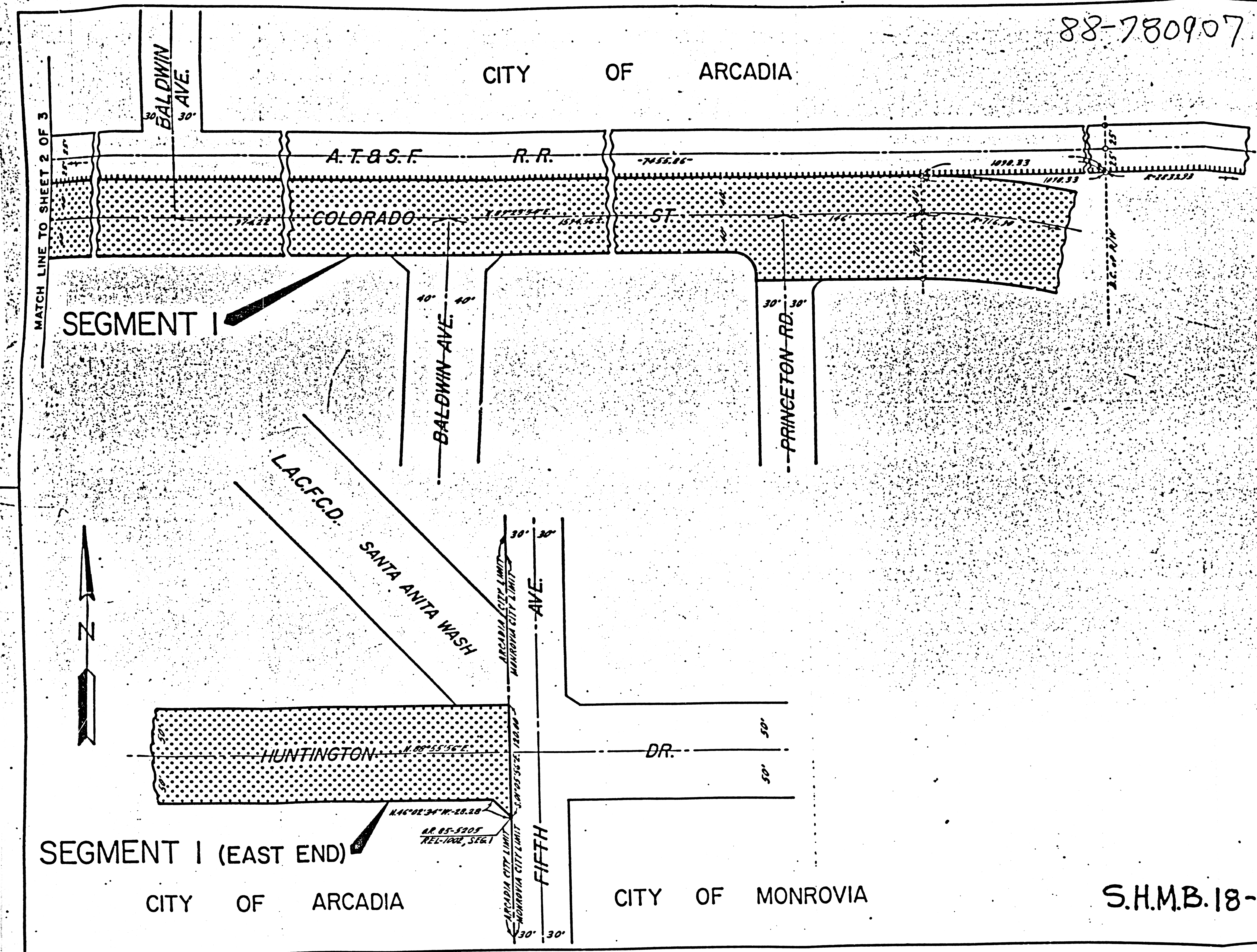

STATE OF CALIFORNIA
 BUSINESS AND TRANSPORTATION AGENCY
 DEPARTMENT OF TRANSPORTATION

PROPOSED RELINQUISHMENT

0 50 100 150 200

AREA TO BE RELINQUISHED ACCESS PROHIBITED

DR'N BY RS	R/W MAP NO. F1220-4 AND F1222-5
C'LC BY	CONTRACT NO. 07-033274, 07-359104
C'D BY	REL-863
REVISED 12-87	

(31)

S.H.M.B. 18-17