

WS 23-D-2

STATE	FEDERAL PROJECT NO				
CALIF	405-3(45)12				
DIST	COUNTY	ROUTE	POST MILES	SHEET NO.	TOTAL SHEETS
07	LA.	405	256/259	5	5

89-362517

STATE OF CALIFORNIA
 BUSINESS AND TRANSPORTATION AGENCY
 DEPARTMENT OF TRANSPORTATION

M. Natan
 REGISTERED CIVIL ENGINEER
 RIGHT OF WAY ENGINEERING
 8/26/88
 APPROVAL DATE

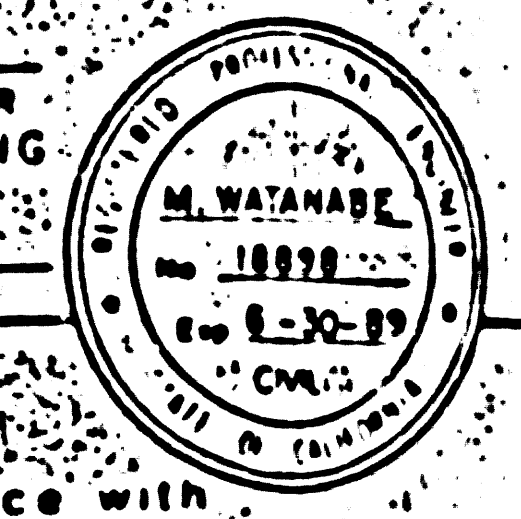

RIGHT OF WAY MAPS OF
 STATE HIGHWAY
 In the City of Culver City on Sepulveda Blvd.
 bet. Route 405 Fwy and Slauson Ave.

(In compliance with Sections 128 & 129 of the STREETS & HIGHWAYS Code)
 Recorded in the Office of the County Recorder
 Los Angeles COUNTY
 S.H.M.B. No. 18 Pg. 24-28
 DATE 12-20-88

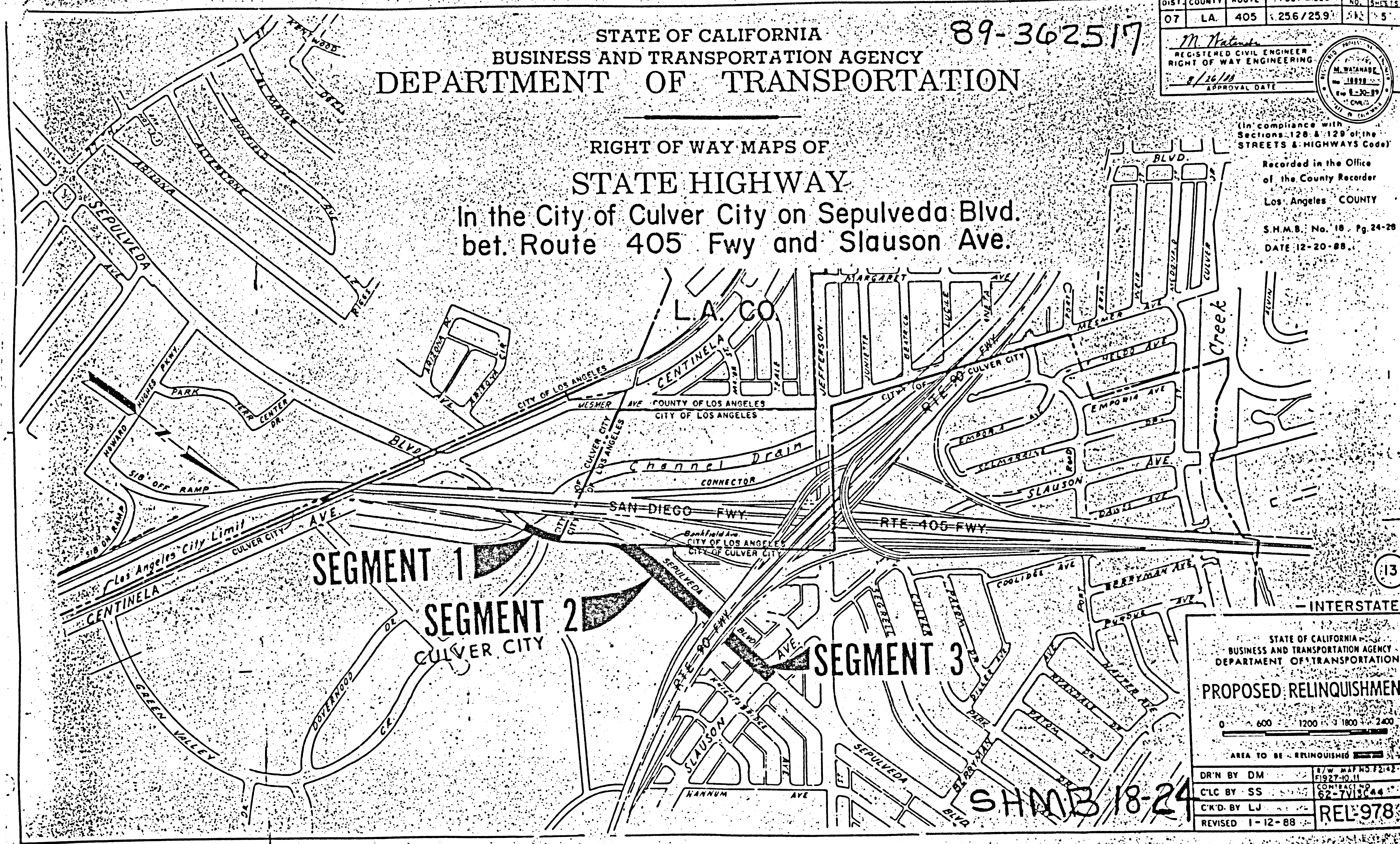

STATE OF CALIFORNIA
 BUSINESS AND TRANSPORTATION AGENCY
 DEPARTMENT OF TRANSPORTATION

PROPOSED RELINQUISHMENT

0 600 1200 1800 2400

AREA TO BE RELINQUISHED

DR'N BY DM
 CLC BY SS
 C'K'D BY LJ
 REVISED 1-12-88

REL 978

13

INTERSTATE

S.H.M.B. 18-24

WS 23-D-3

89-362517

CITY OF CULVER CITY

LA 475	256/219	2	5

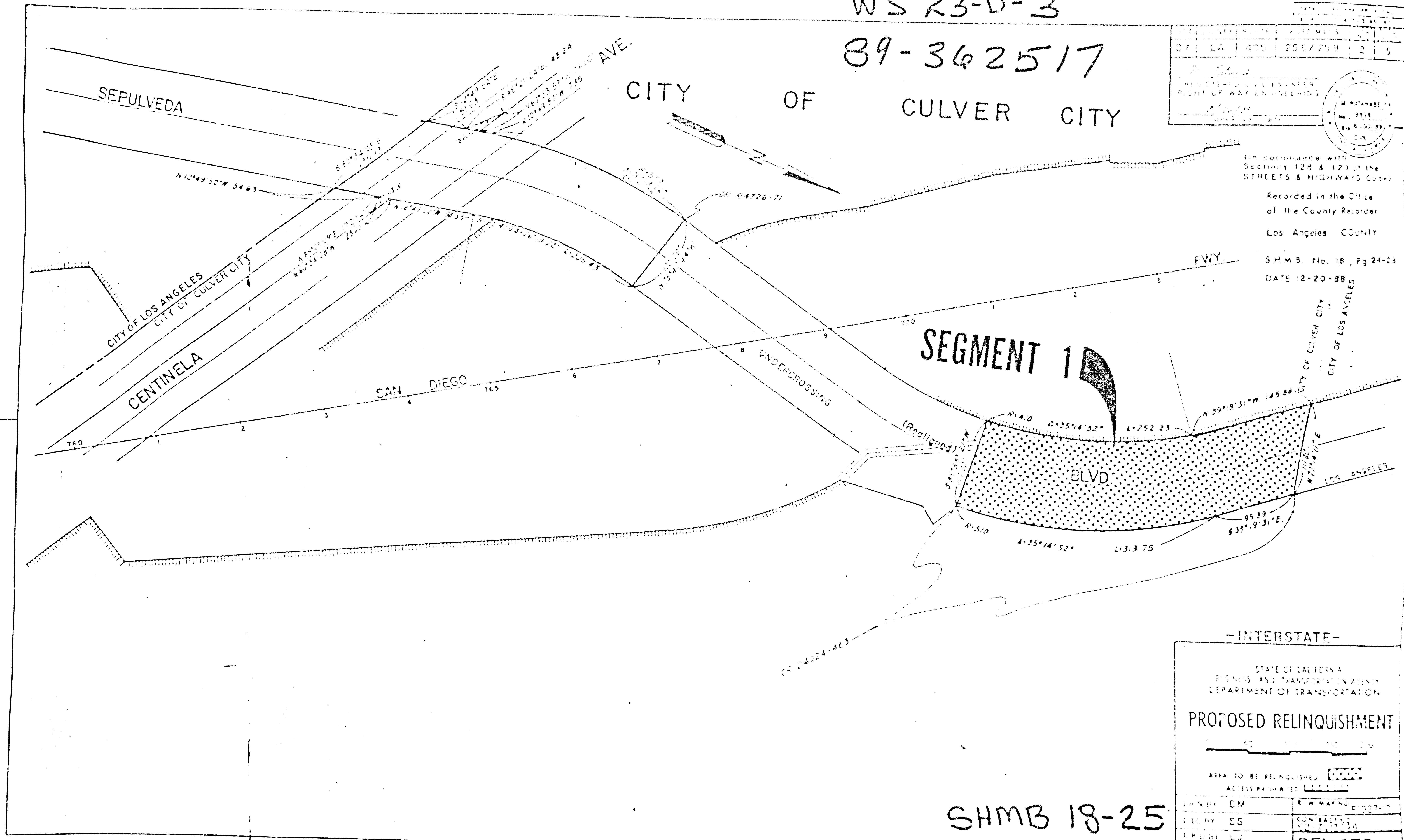

In compliance with Sections 124 & 124.1 of the STREETS & HIGHWAYS CODE

Recorded in the Office of the County Recorder Los Angeles COUNTY

SHMB No. 18, Pg 24-25
DATE 12-20-88

- INTERSTATE -

STATE OF CALIFORNIA
BUSINESS AND TRANSPORTATION AGENCY
DEPARTMENT OF TRANSPORTATION

PROPOSED RELINQUISHMENT

AREA TO BE RELINQUISHED: ACCESS PRESERVED:

OWN BY: DM	BY MAP NO. 1000000
CITY: CS	SECTION: 18
PROJECT: LU	RELINQUISHMENT NO. 978
REVISED: 1-2-89	REL-978

SHMB 18-25

WS 23-D-2

CITY OF LOS ANGELES

89-362517

DATE	12-20-89
BY	M. WATNABY
PROJECT	STATE ROUTE 101
POST MILES	25.6/25.9
SHEET NO.	3
TOTAL SHEETS	5

M. WATNABY
REGISTERED CIVIL ENGINEER
HIGHWAY ENGINEERING
No. 8598
Exp. 6-30-93
CIVIL

(In compliance with Sections 128 & 129 of the STREETS & HIGHWAYS CODE)

Recorded in the Office of the County Recorder Los Angeles COUNTY

S.H.M.B. No. 18 Pg 24-28 DATE 12-20-89

TRACT NO. 9740

M.B. 16045/46

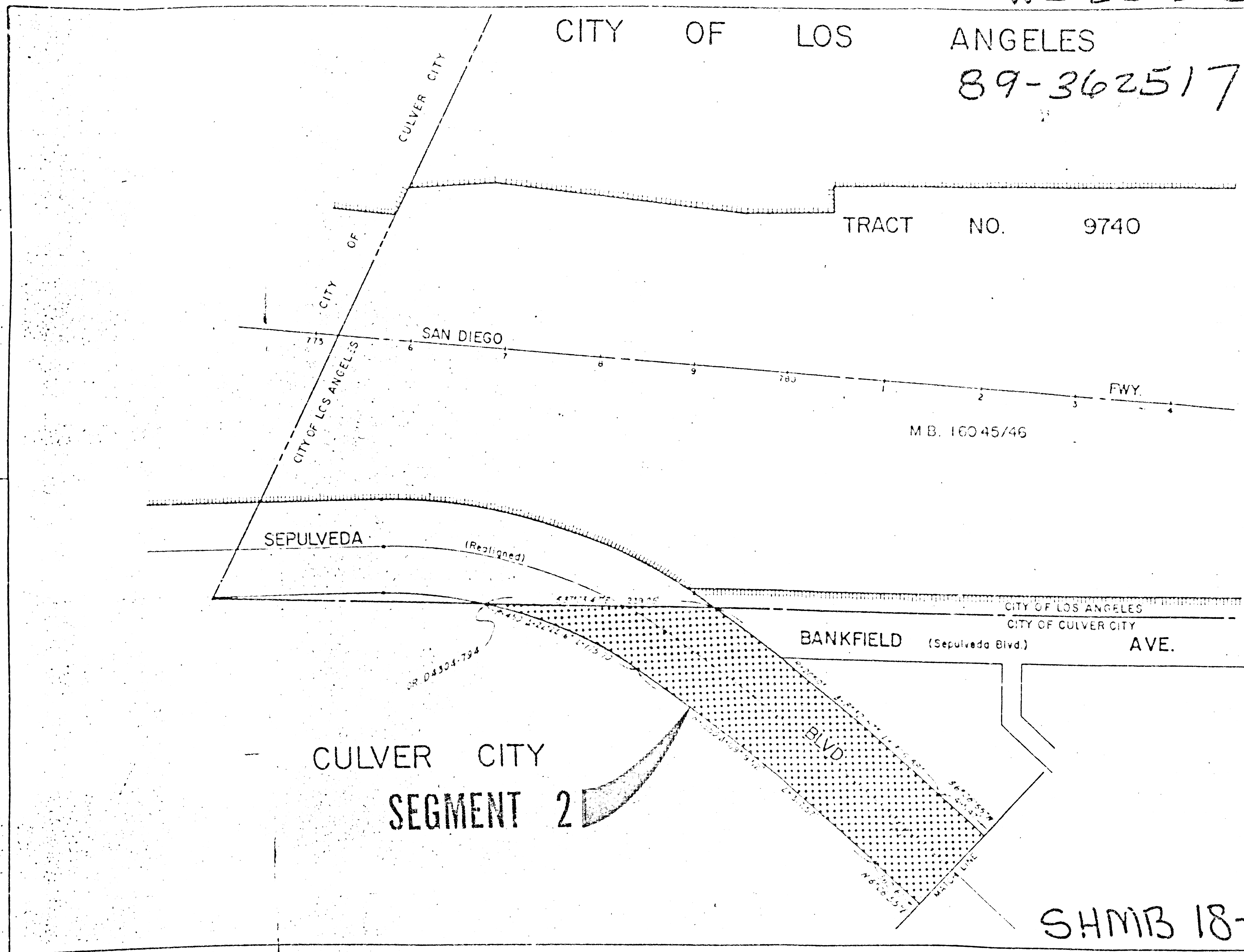

CULVER CITY SEGMENT 2

BANKFIELD (Sepulveda Blvd) AVE.

- INTERSTATE -

STATE OF CALIFORNIA
BUSINESS AND TRANSPORTATION AGENCY
DEPARTMENT OF TRANSPORTATION

PROPOSED RELINQUISHMENT

AREA TO BE RELINQUISHED:

ACCESS RESTRICTED:

ENGINEER	M. WATNABY
CHECKED	J. J. JONES
DATE	12-20-89
PROJECT	REL-978

SHMB 18-26

WS 23-D-2

89-362517

DIST.	COUNTY	ROUTE	POST MILES	SECTION
07	LA	405	25 6/25 9	4 5

REGISTERED CIVIL ENGINEER
RIGHT OF WAY ENGINEERING

M. WATKINS
No. 8939
Exp. 6-30-89
CITY

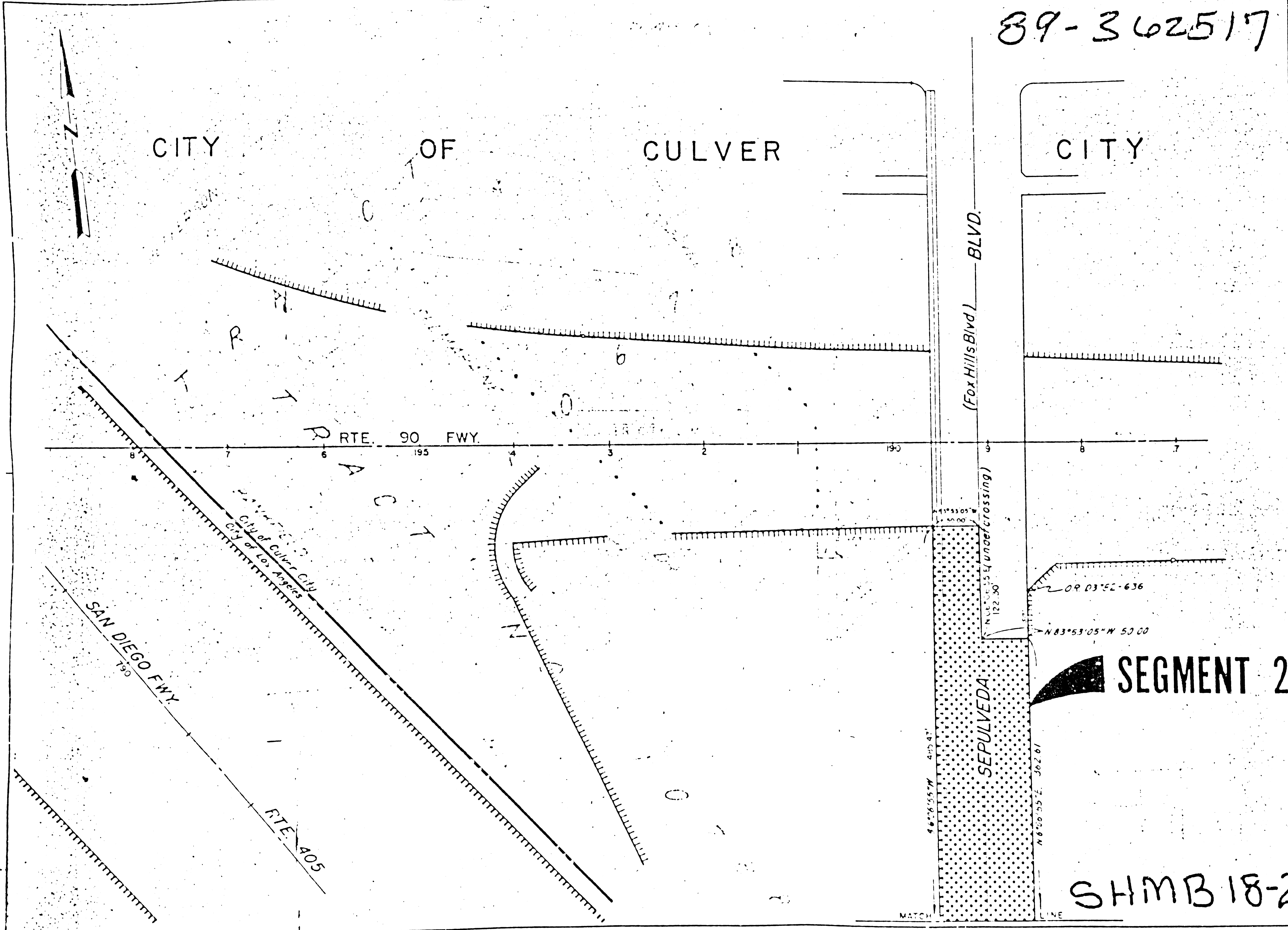

(In compliance with Sections 128 & 129 of the STREETS & HIGHWAYS Code)

Recorded in the Office of the County Recorder
Los Angeles COUNTY

S.H.M.B. No. 18 - Pg. 24-28
DATE 12-20-88

SEGMENT 2

- INTERSTATE -

STATE OF CALIFORNIA
BUSINESS AND TRANSPORTATION AGENCY
DEPARTMENT OF TRANSPORTATION

PROPOSED RELINQUISHMENT

0 50 100 150 200

AREA TO BE RELINQUISHED: ACCESS PROHIBITED:

DRN BY DM	R. W. MAP NO. F2142-1
CLC BY SS	88-1155-24
CRD BY LJ	REL-978
REVISED 1-12-89	

SHMB 18-27

WS 23-D-2

89-362517

CITY OF CULVER CITY

TRACT NO. 9740

M.B. 160-45,46

67	LA	405	09/20/89	5
----	----	-----	----------	---

REGISTERED CIVIL ENGINEER
RIGHT OF WAY ENGINEERING

In compliance with Sections 128 & 129 of the STREETS & HIGHWAYS CODE

Recorded in the Office of the County Recorder

Los Angeles County

SHMB No. 18-28

DATE 12-20-88

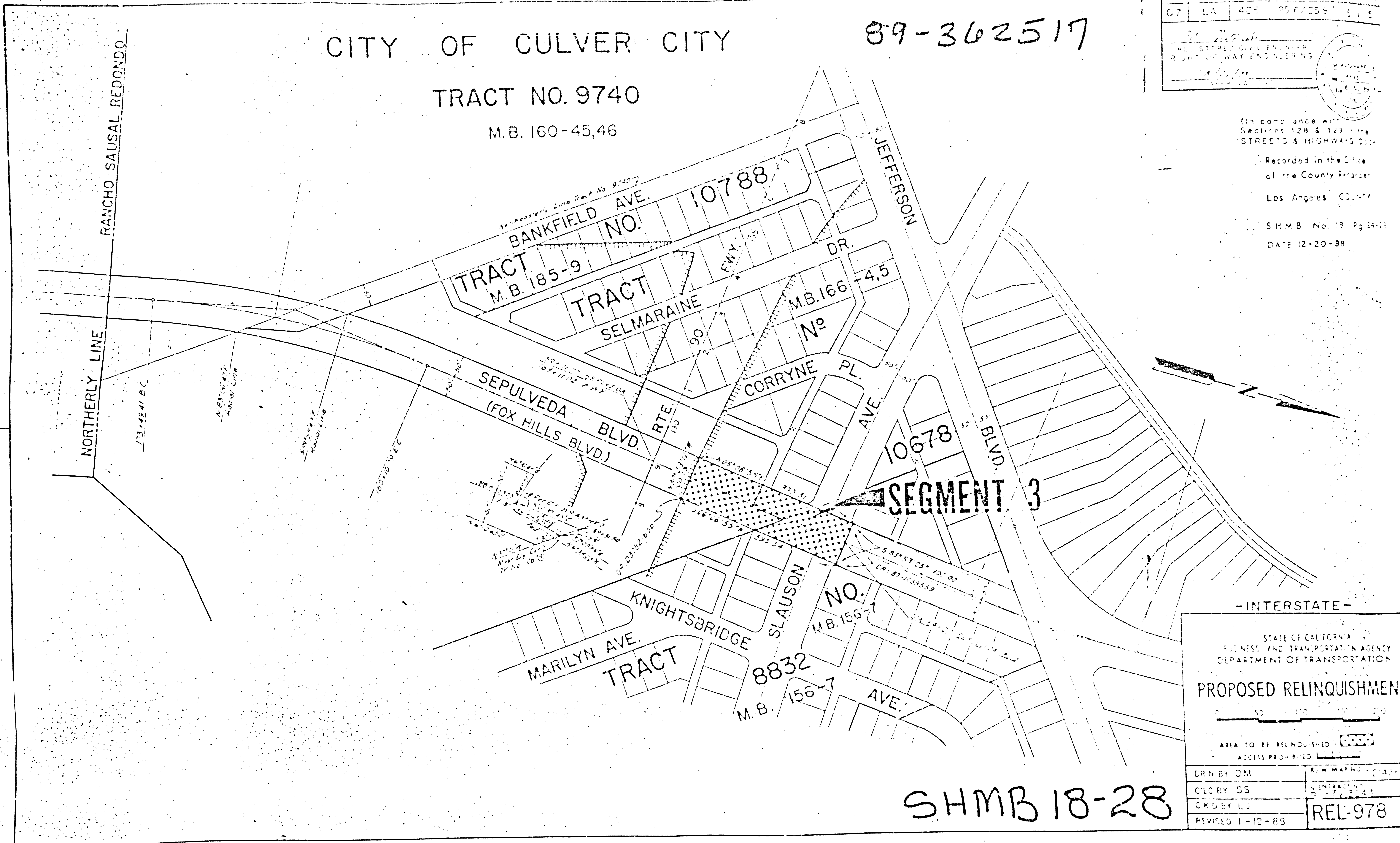

SHMB 18-28

- INTERSTATE -

STATE OF CALIFORNIA
BUSINESS AND TRANSPORTATION AGENCY
DEPARTMENT OF TRANSPORTATION

PROPOSED RELINQUISHMENT

AREA TO BE RELINQUISHED: 0000
ACCESS PROVIDED: 0000

DRN BY DM	REL. MAP NO. 0000
CHK BY SS	DATE 12-20-88
CHK BY LJ	REL-978
REVISED 1-10-88	