

STATE OF CALIFORNIA  
 BUSINESS AND TRANSPORTATION AGENCY  
 DEPARTMENT OF TRANSPORTATION

STATE		FEDERAL PROJECT NO.	
CALIF.			
DIST.	COUNTY	ROUTE	POST MILES
07	LA	159	5.1 / 8.1
SHEET NO.		TOTAL SHEETS	
1		3	

*M. Watanabe*  
 REGISTERED CIVIL ENGINEER  
 RIGHT OF WAY ENGINEERING  
 1/5/87  
 APPROVAL DATE

**M. WATANABE**  
 No. 18898  
 Exp. 6-30-89  
 CIVIL  
 STATE OF CALIFORNIA

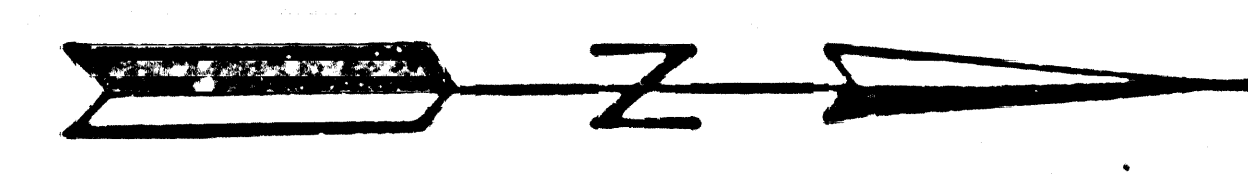

RIGHT OF WAY MAPS OF  
 STATE HIGHWAY  
 In The City of Pasadena on Linda Vista Ave.  
 Rte. 159 Hwy. Between  
 Route 134 Freeway & Route 210 Freeway

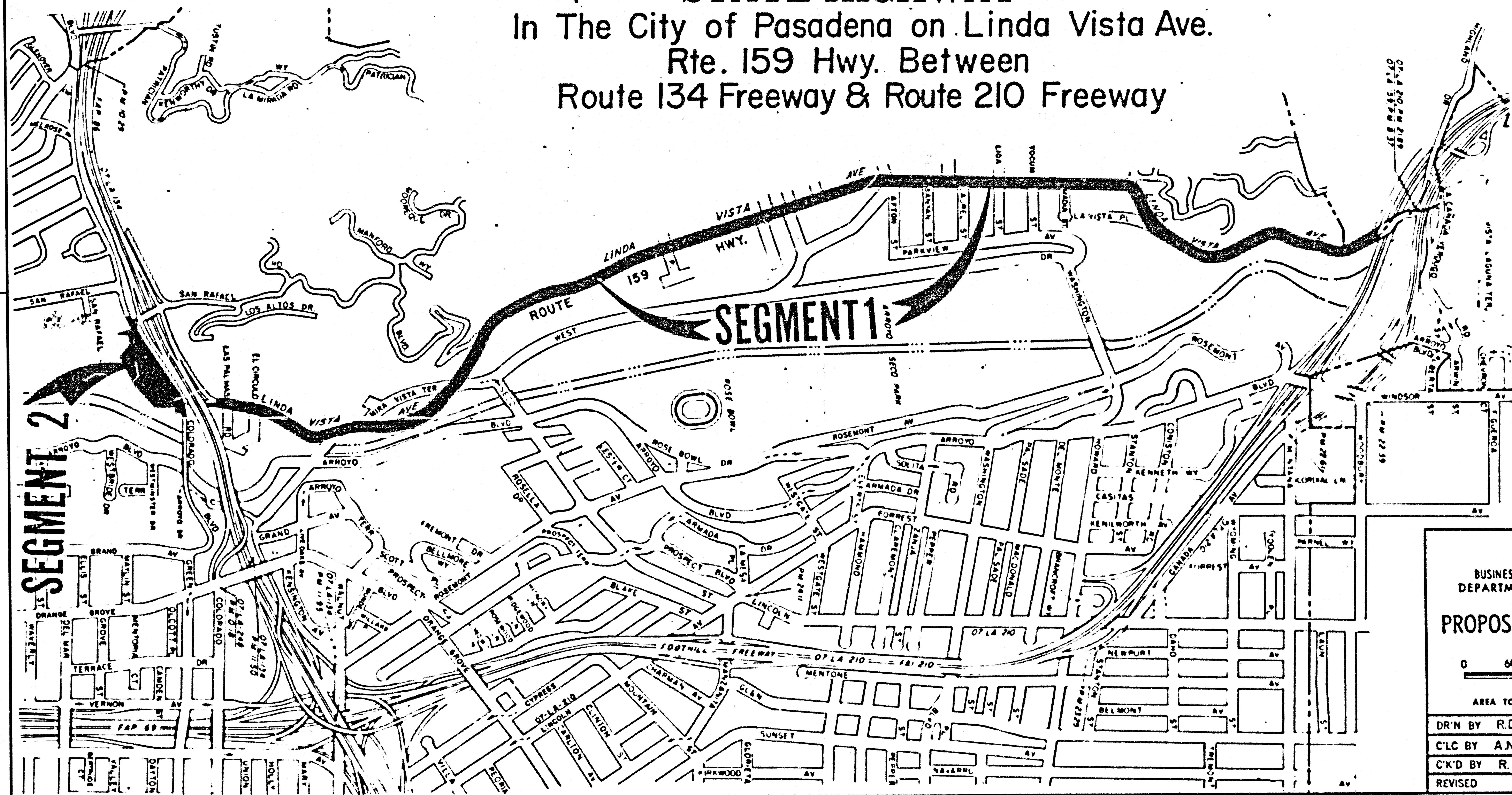

(In compliance with Sections 128 & 129 of the STREETS & HIGHWAYS Code)  
 Recorded in the Office of the County Recorder  
 COUNTY  
 S.H.M.B. No. Pg.  
 DATE

80-377882  
 FILED  
 AT REQUEST OF  
 DEPT. OF PUBLIC WORKS  
 MAR 10 1989  
 3:10 PM  
 PAST 8 A.M.  
 IN BOOK 19  
 AT PAGE 29  
 COUNTY RECORDER  
 LOS ANGELES COUNTY, CA  
*[Signature]*

STATE OF CALIFORNIA  
 BUSINESS AND TRANSPORTATION AGENCY  
 DEPARTMENT OF TRANSPORTATION

**PROPOSED RELINQUISHMENT**

0 600 1200 1800 2400

AREA TO BE RELINQUISHED

DR'N BY R.D.	R/W MAP NO. F1168-4.5.6.87
C'LC BY A.N.G.	CONTRACT NO. 011204
C'K'D BY R.H.	REL-871
REVISED	

BOOK 18 PAGE 29

STATE CALIF. FEDERAL PROJECT NO.

DIST.	COUNTY	ROUTE	POST MILES	SHEET NO.	TOTAL SHEETS
07	LA	159	5.1	2	3

*M. Watanabe*  
 REGISTERED CIVIL ENGINEER  
 RIGHT OF WAY ENGINEERING  
 1/5/89  
 APPROVAL DATE

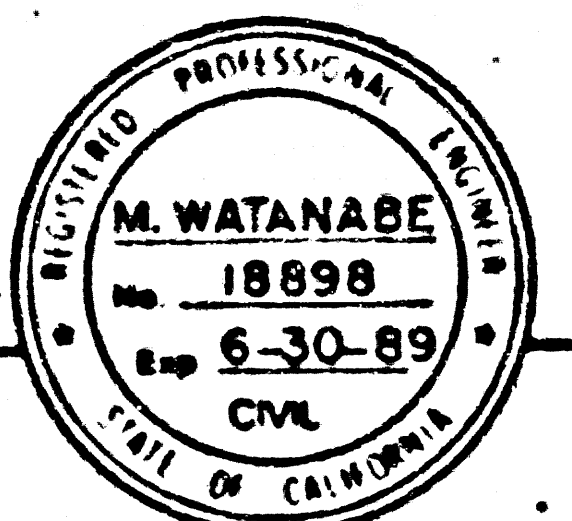

(In compliance with Sections 128 & 129 of the STREETS & HIGHWAYS Code)

Recorded in the Office of the County Recorder

COUNTY

S.H.M.B. No. Pg.

DATE

CITY OF PASADENA

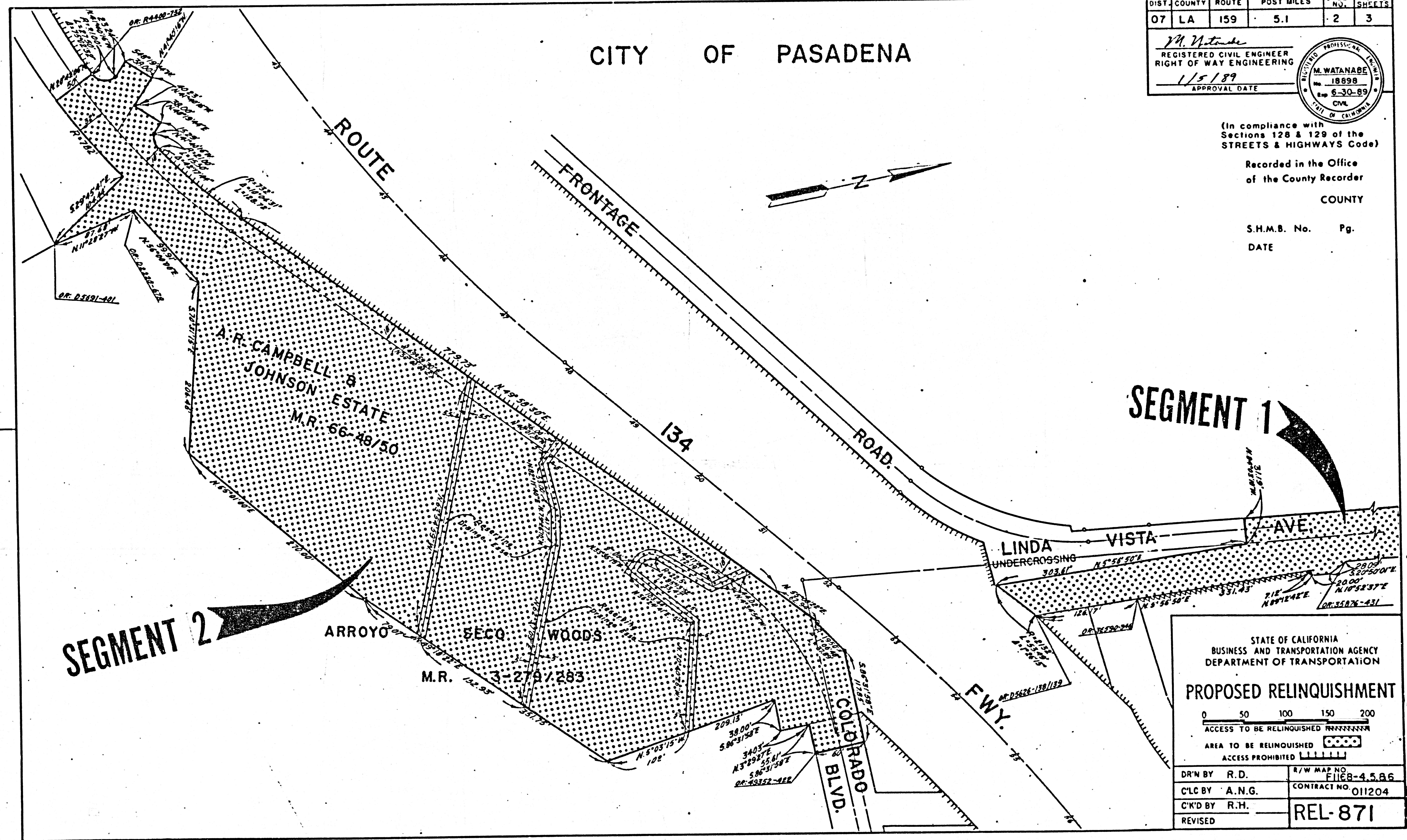
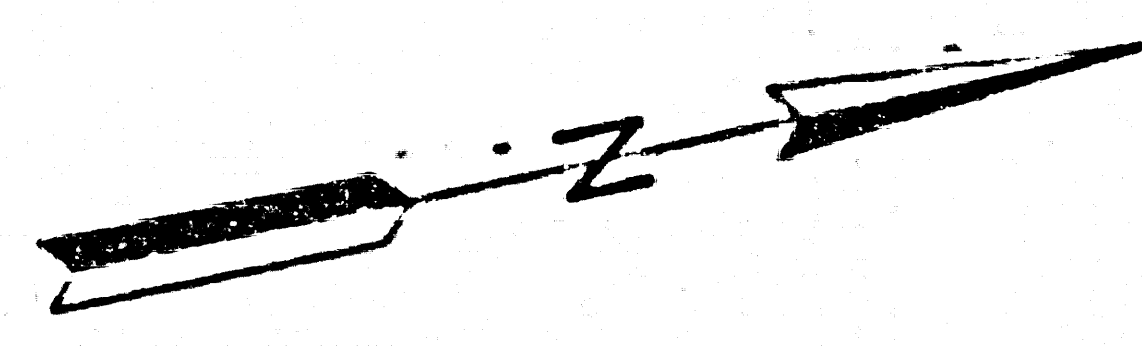

SEGMENT 2

SEGMENT 1

STATE OF CALIFORNIA  
 BUSINESS AND TRANSPORTATION AGENCY  
 DEPARTMENT OF TRANSPORTATION

**PROPOSED RELINQUISHMENT**

0 50 100 150 200  
 ACCESS TO BE RELINQUISHED [dotted pattern]

AREA TO BE RELINQUISHED [dotted pattern]  
 ACCESS PROHIBITED [hatched pattern]

DR'N BY R.D.	R/W MAP NO. FILED-4.5.86
C'LC BY A.N.G.	CONTRACT NO. 011204
C'D BY R.H.	REL-871
REVISED	

BOOK 18 PAGE 30

R/W MASK R-2

DIST.	COUNTY	ROUTE	POST MILES	SHEET NO.	TOTAL SHEETS
07	LA	159	8.1	3	3

M. Watanabe  
 REGISTERED CIVIL ENGINEER  
 RIGHT OF WAY ENGINEERING  
 1/5/89  
 APPROVAL DATE

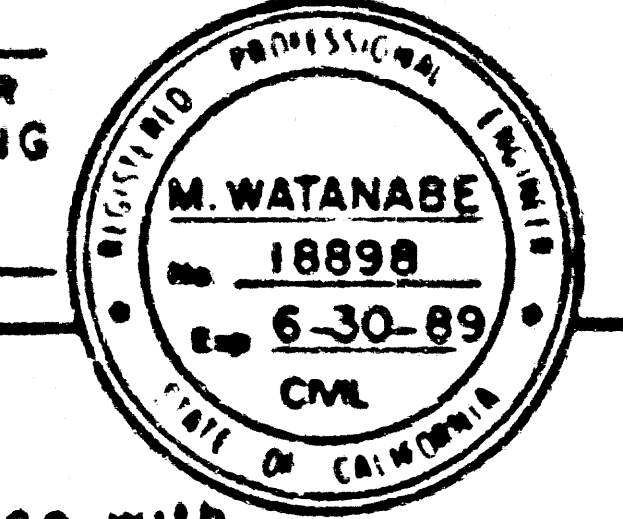

(In compliance with Sections 128 & 129 of the STREETS & HIGHWAYS Code)

Recorded in the Office of the County Recorder

COUNTY

S.H.M.B. No. Pg.  
 DATE

CITY OF PASADENA  
 POR. OF RANCHO SAN PASCUAL

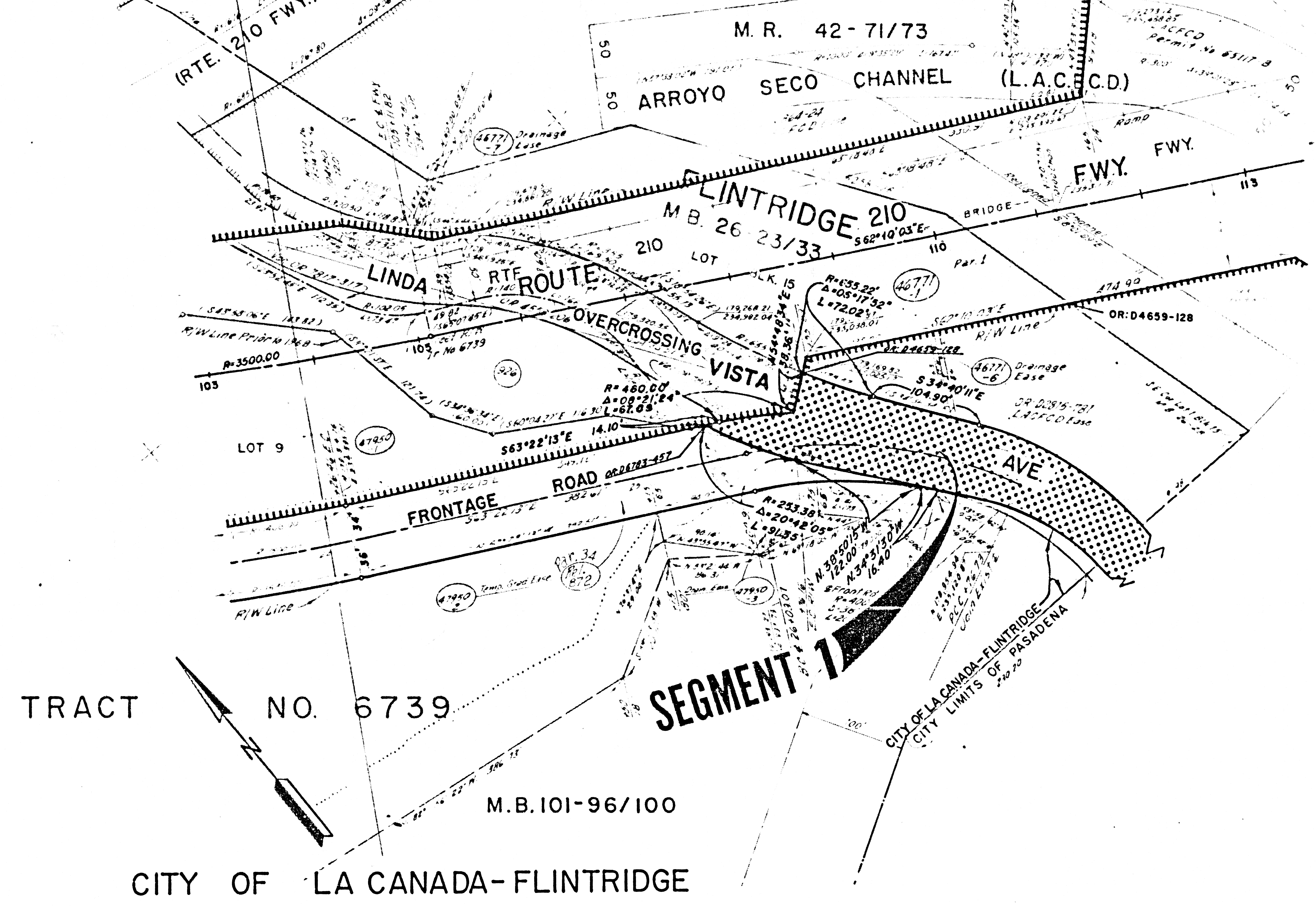

STATE OF CALIFORNIA  
 BUSINESS AND TRANSPORTATION AGENCY  
 DEPARTMENT OF TRANSPORTATION

**PROPOSED RELINQUISHMENT**

0 50 100 150 200

AREA TO BE RELINQUISHED [Hatched Box]  
 ACCESS PROHIBITED [Dashed Box]

DR'N BY R.D.	R/W MAP NO. F1211-7
C'LC BY A.G.	CONTRACT NO. 011204
C'K'D BY R.H.	REL-871
REVISED	

BOOK 18 PAGE 31