

WS 56-D-1

STATE OF CALIFORNIA **89-720753**
BUSINESS AND TRANSPORTATION AGENCY
DEPARTMENT OF TRANSPORTATION

STATE		FEDERAL PROJECT NO.	
CALIF.			
DIST.	COUNTY	ROUTE	POST MILES
07	LA	210	R.O.5
SHEET NO.		TOTAL SHEETS	
1		1	

M. Matlock
REGISTERED CIVIL ENGINEER
RIGHT OF WAY ENGINEERING
2/20/09
APPROVAL DATE

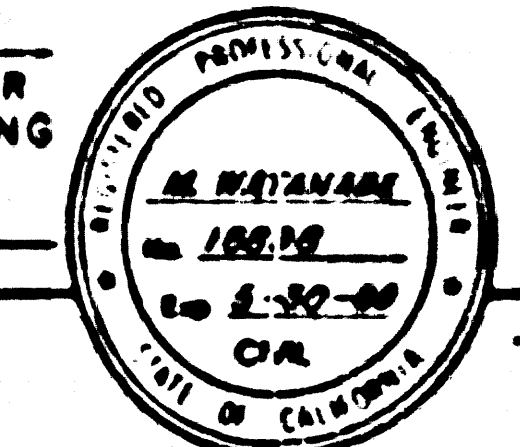

(In compliance with Sections 128 & 129 of the STREETS & HIGHWAYS CODE)

Recorded in the Office of the County Recorder
LOS ANGELES COUNTY

S.H.M.B. No. 18 Pg. 32
DATE MAR. 15, 1999

RIGHT OF WAY MAPS OF
STATE HIGHWAY
IN THE CITY OF LOS ANGELES
ALONG FOOTHILL BL. EAST OF FILBERT ST.

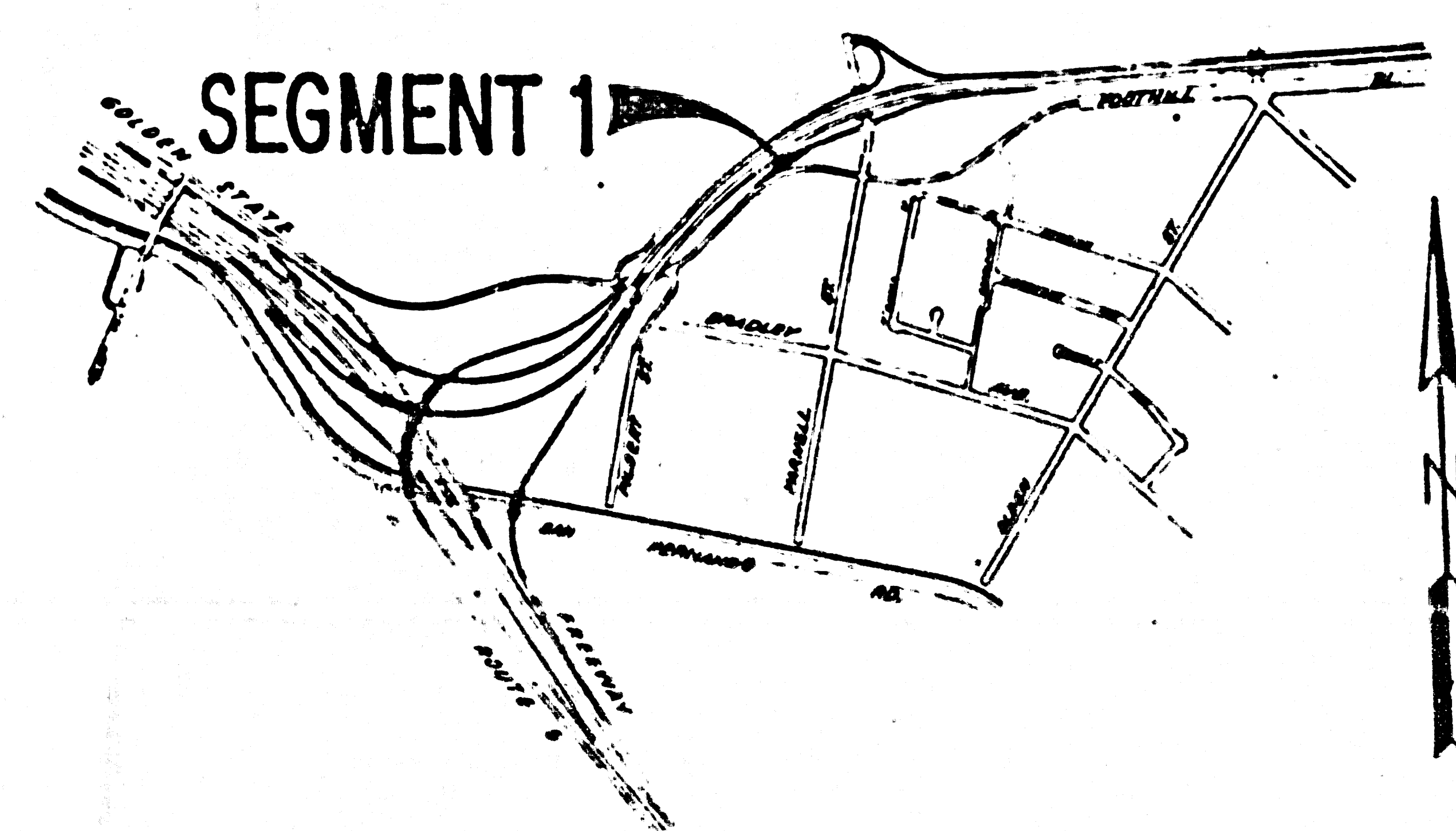

VICINITY MAP
0 1000 2000

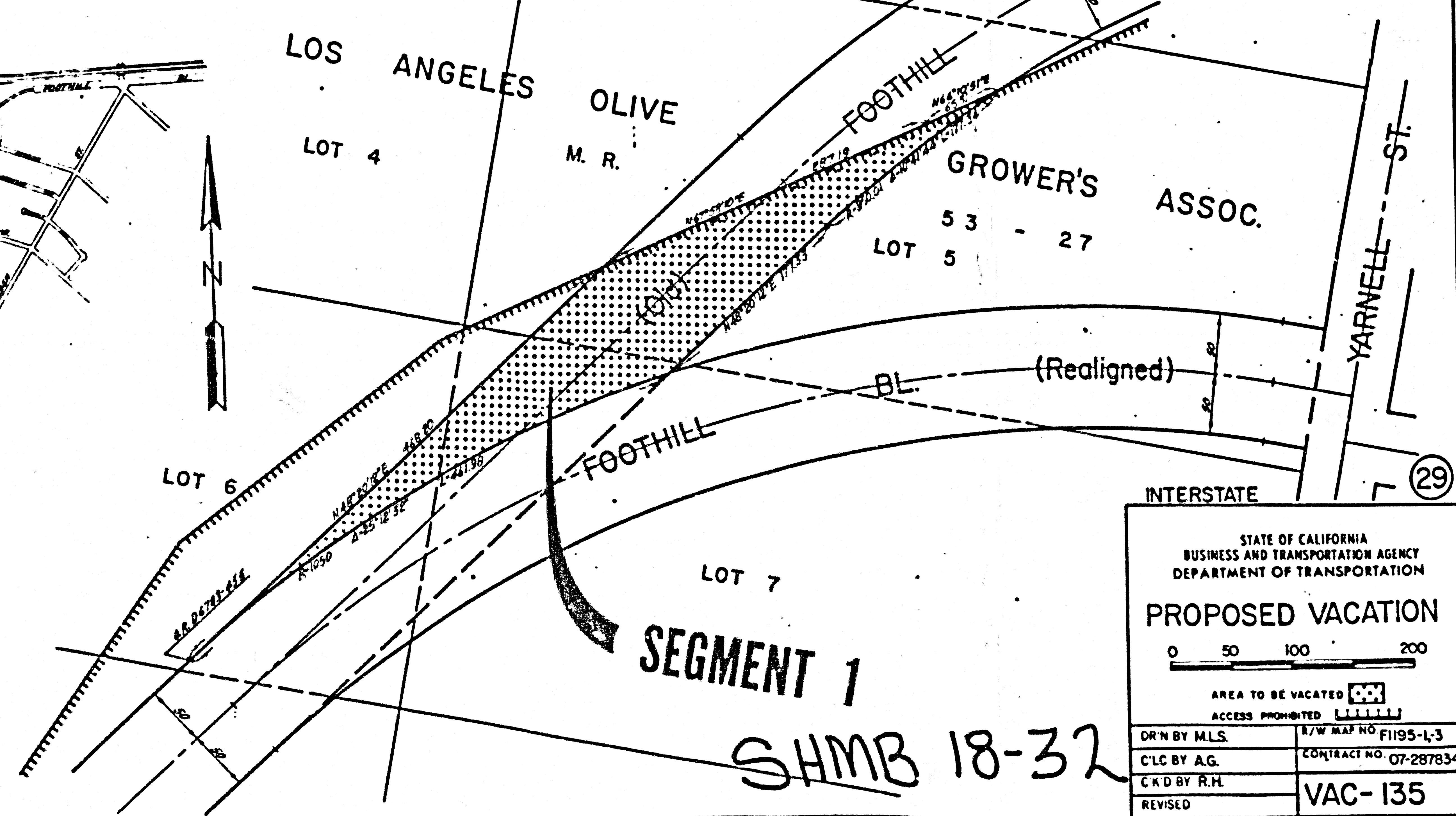

SEGMENT 1

SHMB 18-32

INTERSTATE 7 (29)

STATE OF CALIFORNIA
BUSINESS AND TRANSPORTATION AGENCY
DEPARTMENT OF TRANSPORTATION

PROPOSED VACATION

0 50 100 200

AREA TO BE VACATED [Stippled Box]
ACCESS PROHIBITED [Dashed Line]

DR'N BY M.L.S.	R/W MAP NO. F1195-L-3
C'LC BY A.G.	CONTRACT NO. 07-287834
C'KD BY R.H.	VAC-135
REVISED	