

STATE OF CALIFORNIA
 BUSINESS AND TRANSPORTATION AGENCY
 DEPARTMENT OF TRANSPORTATION

W.S. 8-C-1
 41-D-4,
 3,2

STATE		FEDERAL PROJECT			
CA.					
DIST.	COUNTY	ROUTE	POST MILES	SHEET NO.	TOT. SHEET
07	LA	159	5.1 / 8.1	1	3

M. Watanabe
 REGISTERED CIVIL ENGINEER
 RIGHT OF WAY ENGINEERING
 3/24/89
 APPROVAL DATE

M. WATANABE
 18898
 6-30-89
 CIVIL ENGINEER

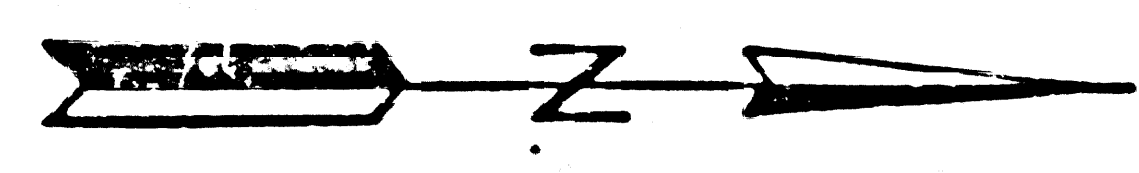

RIGHT OF WAY MAPS OF

89-1127000

STATE HIGHWAY
 In The City of Pasadena on Colorado Blvd. & Linda Vista Ave.
 Rte. 159 Hwy. Between
 San Rafael Ave. O.C. & Route 210 Freeway

(In compliance with Sections 128 & 129 of the STREETS & HIGHWAYS Code)
 Recorded in the Office of the County Recorder
 LOS ANGELES COUNTY
 S.H.M.B. No 18 Pg. 33-35
 DATE 3-31-89

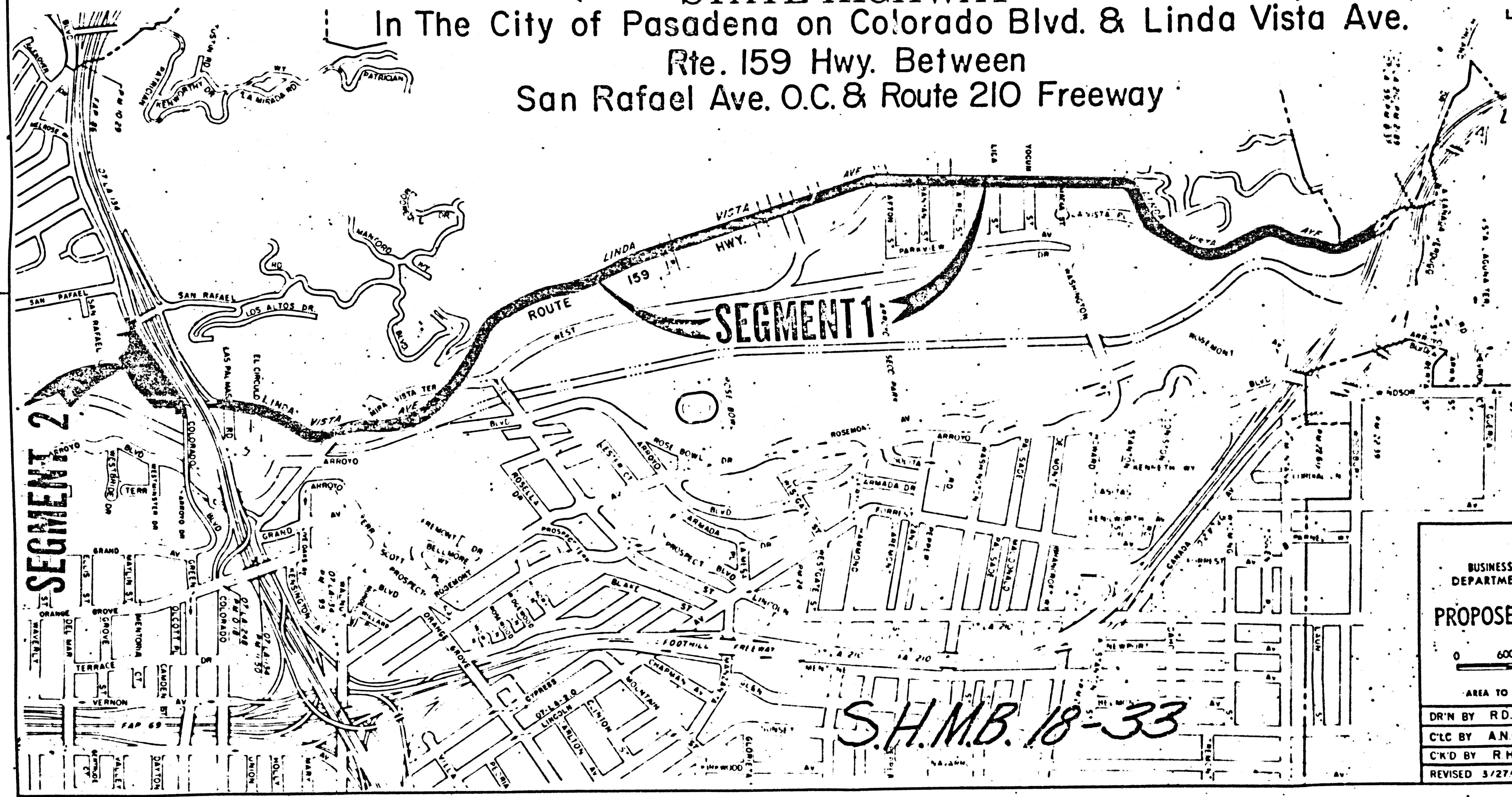

Supersedes map recorded Mar 10, 1989 S.H.M.B. No. 18 Pg 29-31

STATE OF CALIFORNIA
 BUSINESS AND TRANSPORTATION AGENCY
 DEPARTMENT OF TRANSPORTATION

PROPOSED RELINQUISHMENT

0 600 1200 1800 2400

AREA TO BE RELINQUISHED

DR'N BY RD.	R/W MAP NO. F1168-45.6.B
CLC'D BY ANG.	CONTRACT NO. 011204
C'K'D BY R.H.	REL-871A
REVISED 3/27/89	

S.H.M.B. 18-33

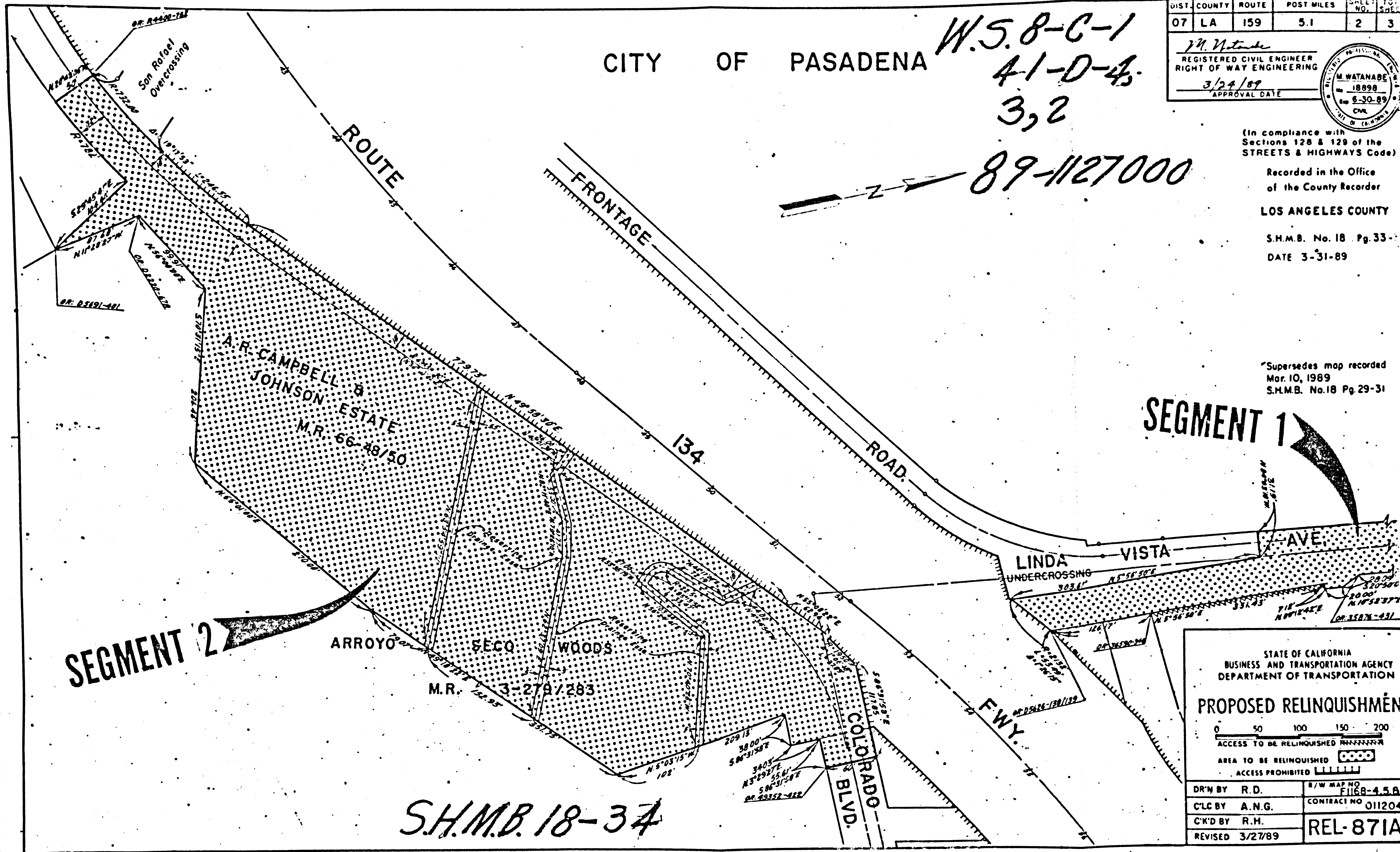

CITY OF PASADENA

W.S. 8-C-1
4-1-D-43
3,2

89-1127000

DIST.	COUNTY	ROUTE	POST MILES	SHEET NO.	TOTAL SHEETS
07	LA	159	5.1	2	3

J. M. Watanabe
 REGISTERED CIVIL ENGINEER
 RIGHT OF WAY ENGINEERING
 3/24/89
 APPROVAL DATE

M. WATANABE
 No. 18898
 Exp. 8-30-89
 CIVIL ENGINEER

(In compliance with Sections 128 & 129 of the STREETS & HIGHWAYS Code)

Recorded in the Office of the County Recorder

LOS ANGELES COUNTY

S.H.M.B. No. 18 Pg. 33

DATE 3-31-89

*Supersedes map recorded Mar. 10, 1989 S.H.M.B. No. 18 Pg. 29-31

SEGMENT 1

SEGMENT 2

STATE OF CALIFORNIA
BUSINESS AND TRANSPORTATION AGENCY
DEPARTMENT OF TRANSPORTATION

PROPOSED RELINQUISHMENT

0 50 100 150 200

ACCESS TO BE RELINQUISHED [dashed line symbol]

AREA TO BE RELINQUISHED [stippled area symbol]

ACCESS PROHIBITED [hatched area symbol]

DR'N BY R.D.	R/W MAP NO. FILED-4.5.81
C'LC BY A.N.G.	CONTRACT NO. 011204
C'KD BY R.H.	REL-871A
REVISED 3/27/89	

S.H.M.B. 18-34

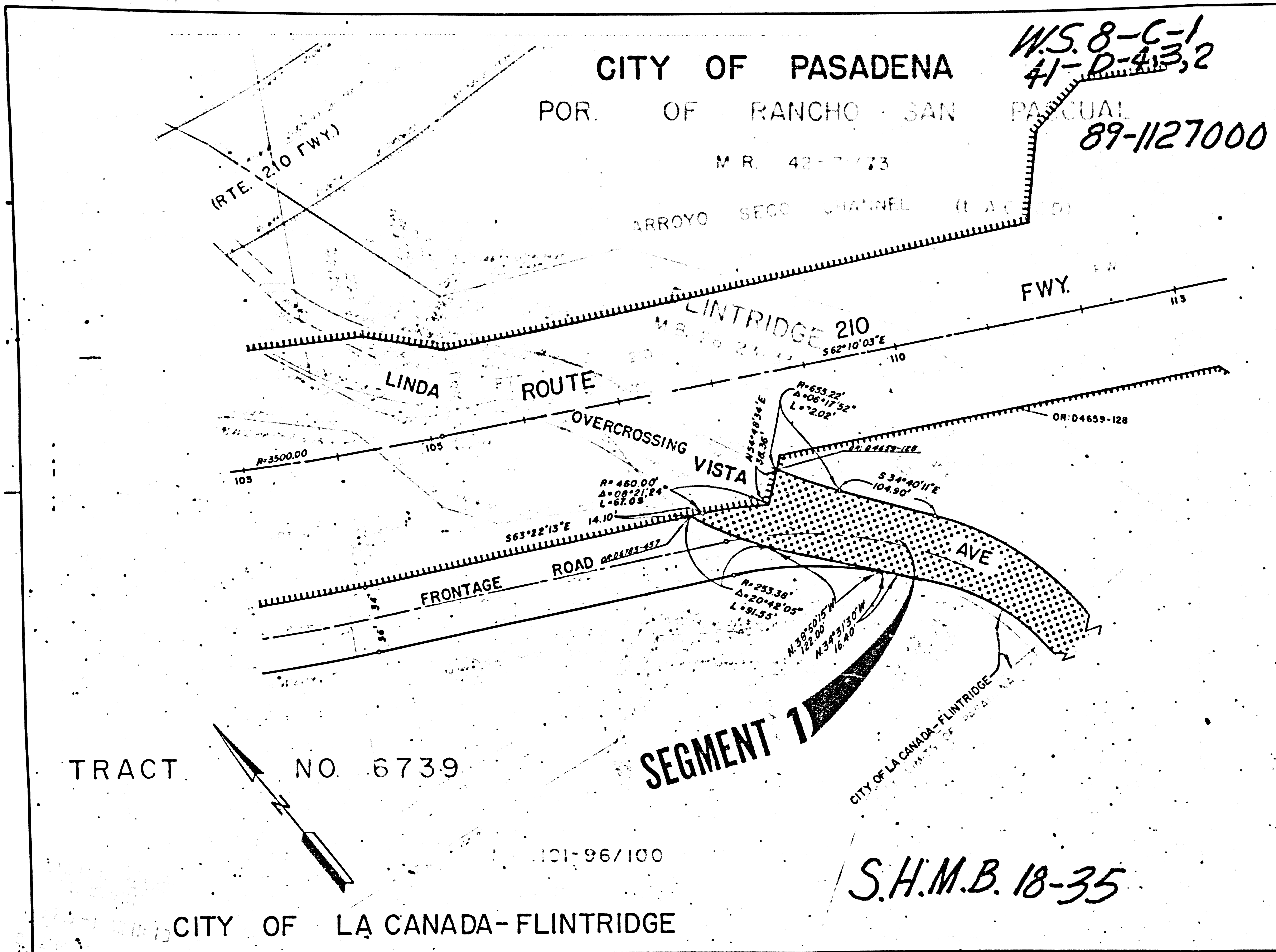

W.S. 8-C-1
 41-D-43,2
 89-1127000

STATE		FEDERAL PROJECT			
CALIF.					
DIST.	COUNTY	ROUTE	POST MILES	SHEET NO.	TOTAL SHEETS
07	LA	159	8.1	3	3

M. Watanabe
 REGISTERED CIVIL ENGINEER
 RIGHT OF WAY ENGINEERING
 3/24/89
 APPROVAL DATE

(In compliance with Sections 128 & 129 of the STREETS & HIGHWAYS Code)
 Recorded in the Office of the County Recorder
 LOS ANGELES COUNTY
 S.H.M.B. No. 18 Pg. 33-3
 DATE 3-31-89

Supersedes map recorded Mar. 10, 1989 S.H.M.B. No. 18 Pg. 29-31

STATE OF CALIFORNIA
 BUSINESS AND TRANSPORTATION AGENCY
 DEPARTMENT OF TRANSPORTATION

PROPOSED RELINQUISHMENT

0 50 100 150 200

AREA TO BE RELINQUISHED ACCESS PROHIBITED

DR'N BY R.D.	R/W MAP NO. F1211-7
C'LC BY A.N.G.	CONTRACT NO. 011204
C'K'D BY R.H.	REL-871A
REVISED 3/27/89	

S.H.M.B. 18-35