

STATE OF CALIFORNIA
 BUSINESS AND TRANSPORTATION AGENCY
 DEPARTMENT OF TRANSPORTATION

W.S. 53-C-3,4

89-1318200

RIGHT OF WAY MAPS OF
 STATE HIGHWAY

In the City of Los Angeles along Foothill Blvd between
 Paxton St. and Sunland Blvd.

STATE	FEDERAL PROJECT NO.				
CALIF.	210-11(26A) T E-118-41915				
DIST	COUNTY	ROUTE	POST MILES	FILE NO.	AL.
07	LA	210	6.6/12.0	1	10

M. N. Nether
 RIGHT OF WAY ENGINEERING
 REGISTERED CIVIL ENGINEER NO. 10878
 5-1-39
 DATE
 (In compliance with
 Sections 128 & 129 of the
 STREETS & HIGHWAYS Code)
 Recorded in the Office
 of the County Recorder
 LOS ANGELES COUNTY
 S.H.M.B. No. 18 Pg. 36-45
 DATE JUNE 21, 1989

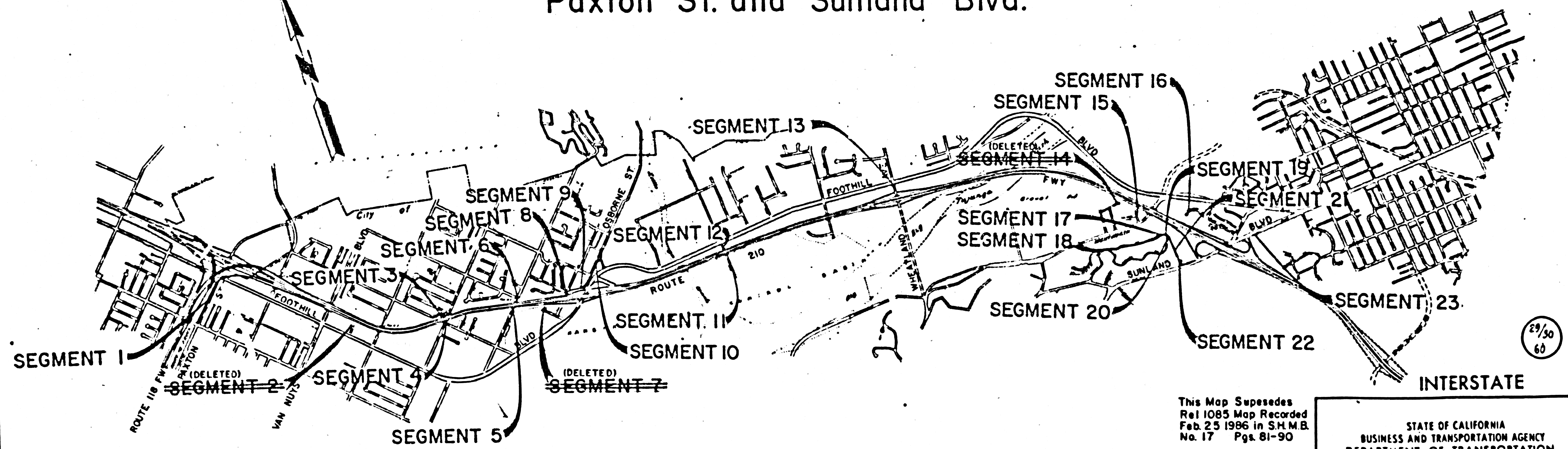

This Map Supersedes
 Rel 1085 Map Recorded
 Feb. 25 1986 in S.H.M.B.
 No. 17 Pgs. 81-90

STATE OF CALIFORNIA
 BUSINESS AND TRANSPORTATION AGENCY
 DEPARTMENT OF TRANSPORTATION

PROPOSED RELINQUISHMENT

AREA TO BE RELINQUISHED

DR'N BY DP	R/W MAP NO. (7200 F100)
CLC BY GH	FILED F100 F100 47 2140
CKD BY PH	CONTRACT NO. 893154
REVISED 6/30/89	REL-1085A

S.H.M.B. 18-36

W.S. 57-C-3

STATE	FEDERAL PROJECT NO.
CALIF.	10-128977-110
DIST. COUNTY ROUTE	POST MILES
07 LA 210	6.6/12.0 2 10

CITY OF LOS ANGELES

89-1318200
~~89-18200~~

No. N. N. N.
RIGHT OF WAY ENGINEERING
REGISTERED CIVIL ENGINEER NO. 1077
5-1-87
DATE
(In compliance with
Sections 128 & 129 of the
STREETS & HIGHWAYS CODE)
Recorded in the Office
of the County Recorder
LOS ANGELES COUNTY
S.H.M.B. No. 18 Pg. 54-45
DATE JUNE 21, 1989

SEGMENT 1

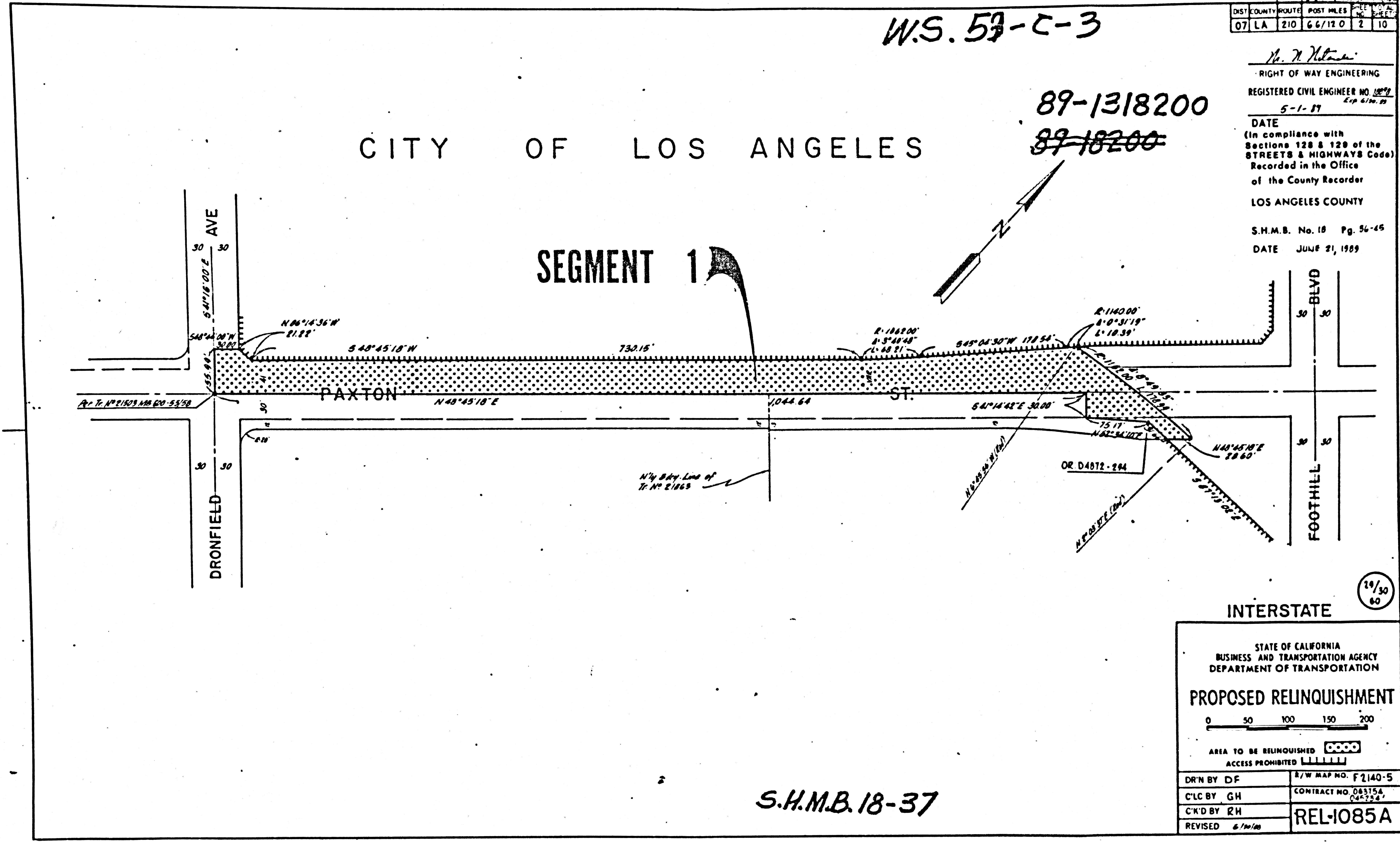

INTERSTATE

STATE OF CALIFORNIA
BUSINESS AND TRANSPORTATION AGENCY
DEPARTMENT OF TRANSPORTATION

PROPOSED RELINQUISHMENT

0 50 100 150 200

AREA TO BE RELINQUISHED

ACCESS PROHIBITED

DR'N BY DF	R/W MAP NO. F 2140-5
C/LC BY GH	CONTRACT NO. 063754 CA-7-24
C/K'D BY RH	REL-1085A
REVISED 6/1/89	

S.H.M.B. 18-37

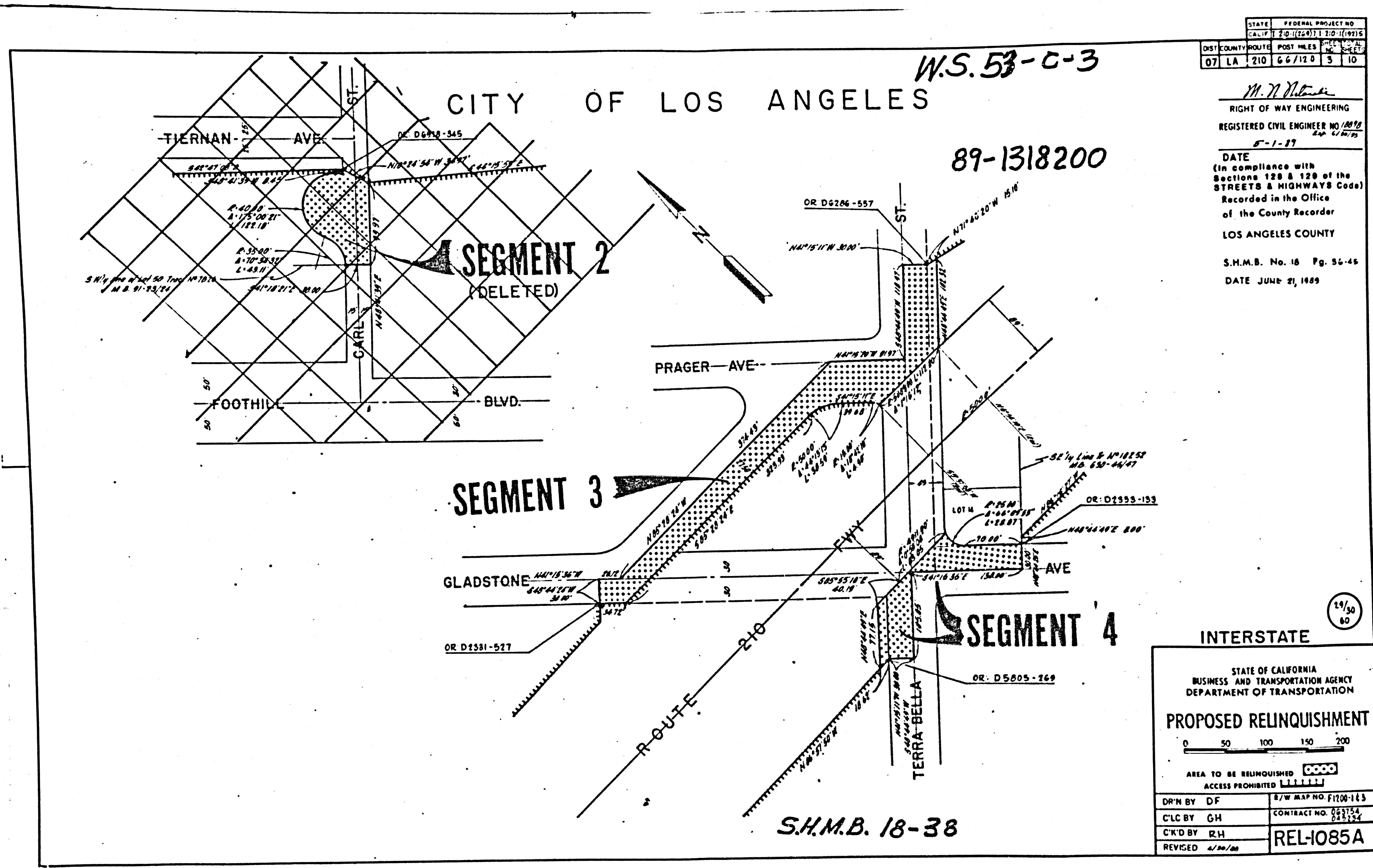

W.S. 53-C-3

89-1318200

CITY OF LOS ANGELES

STATE	FEDERAL PROJECT NO.
CALIF.	20-1(269) 1 20-1(192) 5
DIST. COUNTY	ROUTE POST MILES
07 LA	210 66/120 3 10

M. N. N. N.
 RIGHT OF WAY ENGINEERING
 REGISTERED CIVIL ENGINEER NO. 18072
 Exp. 6/30/75
 5-1-77
 DATE
 (in compliance with
 Sections 128 & 129 of the
 STREETS & HIGHWAYS Code)
 Recorded in the Office
 of the County Recorder
 LOS ANGELES COUNTY
 S.H.M.B. No. 18 Pg. 56-46
 DATE June 21, 1969

SEGMENT 3

SEGMENT 4

INTERSTATE

STATE OF CALIFORNIA
 BUSINESS AND TRANSPORTATION AGENCY
 DEPARTMENT OF TRANSPORTATION

PROPOSED RELINQUISHMENT

0 50 100 150 200

AREA TO BE RELINQUISHED

ACCESS PROHIBITED

DR'N BY DF	R/W MAP NO. F1200-143
C'LC BY GH	CONTRACT NO. 063754 048754
C'D BY RH	REL-1085A
REVISED 4/30/69	

S.H.M.B. 18-38

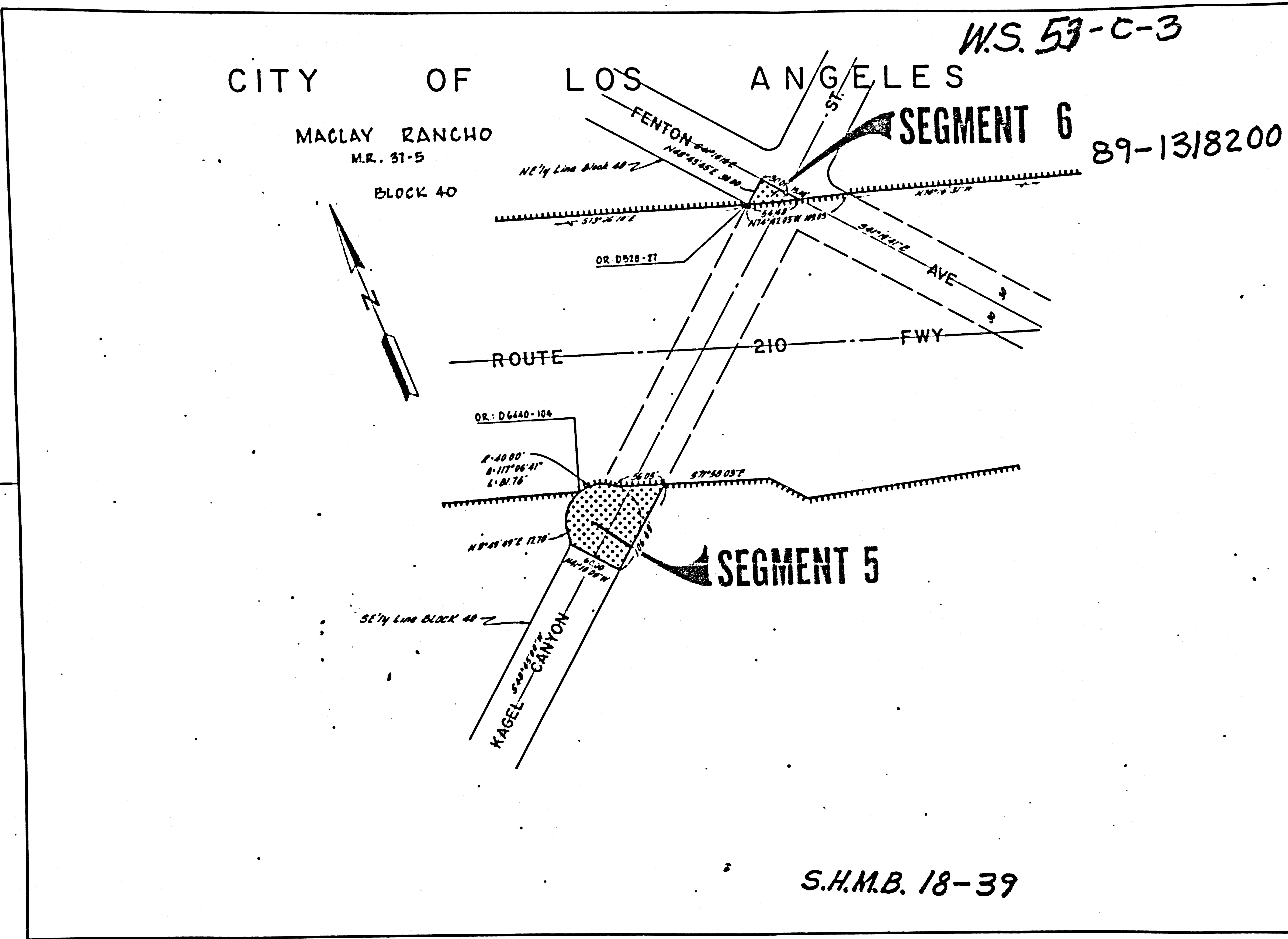

S.H.M.B. 18-39

STATE	FEDERAL PROJECT NO.
CALIF. 1-710-176911	7-10-40876
DIST. COUNTY ROUTE	POST MILES
07 LA 210 66/120	4 10

W. N. Peterson
 RIGHT OF WAY ENGINEERING
 REGISTERED CIVIL ENGINEER NO. 2877
 Exp. 6/30/88
 5-1-89
 DATE
 (In compliance with
 Sections 128 & 129 of the
 STREETS & HIGHWAYS Code)
 Recorded in the Office
 of the County Recorder
 LOS ANGELES COUNTY
 S.H.M.B. No. 18 Pg. 36-45
 DATE JUNE 21, 1989

21/30
60

INTERSTATE

STATE OF CALIFORNIA
 BUSINESS AND TRANSPORTATION AGENCY
 DEPARTMENT OF TRANSPORTATION

PROPOSED RELINQUISHMENT

0 50 100 150 200

AREA TO BE RELINQUISHED ACCESS PROHIBITED

DR'N BY DF	R/W MAP NO. F1200-445
C'LC BY GH	CONTRACT NO. 063154
C'K'D BY RH	REL-1085A
REVISED 6/20/89	

CITY OF LOS ANGELES

W.S. 53-C-3-4

89-1318200

SEGMENT 9

SEGMENT 8

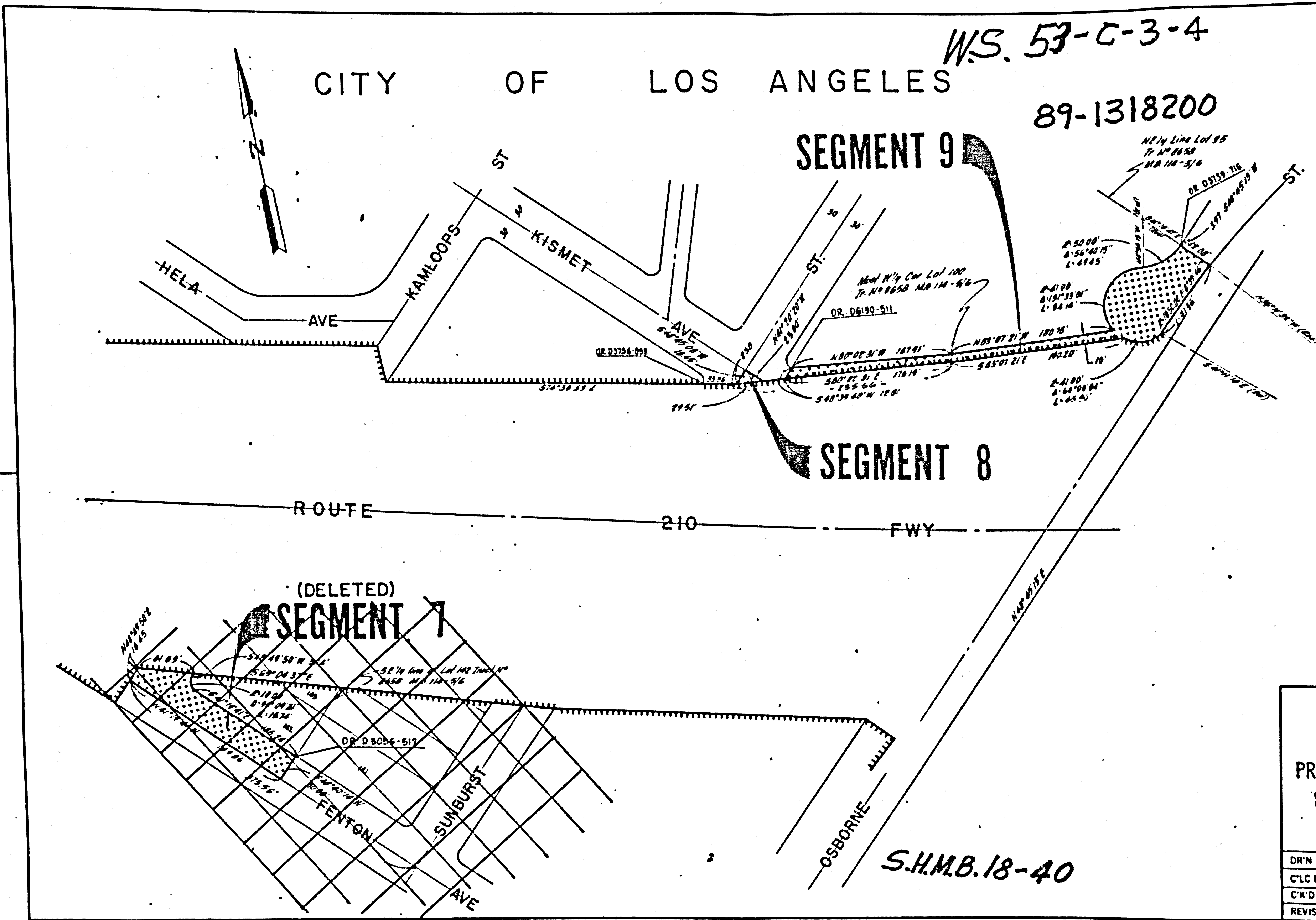

STATE	FEDERAL PROJECT NO.
CALIF.	1-210-1176(1)1-20 114115
DIST. COUNTY	ROUTE POST MILES
07 LA	210 66/120 5 10

M. J. M...
 RIGHT OF WAY ENGINEERING
 REGISTERED CIVIL ENGINEER NO. 208
 5-1-89
 DATE
 (In compliance with Sections 128 & 129 of the STREETS & HIGHWAYS Code)
 Recorded in the Office of the County Recorder
 LOS ANGELES COUNTY
 S.H.M.B. No. 18 Pg. 34-45
 DATE JUNE 21, 1989

INTERSTATE

STATE OF CALIFORNIA
 BUSINESS AND TRANSPORTATION AGENCY
 DEPARTMENT OF TRANSPORTATION

PROPOSED RELINQUISHMENT

0 50 100 150 200

AREA TO BE RELINQUISHED

ACCESS PROHIBITED

DR'N BY DF	R/W MAP NO. F1200-6
C'LC BY G.H	CONTRACT NO. 063154-4
C'K'D BY RH	REL-1085A
REVISED 6/20/88	

S.H.M.B. 18-40

STATE	FEDERAL PROJECT NO.
CALIF.	210-116017-210-116018
DIST. COUNTY	ROUTE POST MILES
07 LA	210 66/120 6 10

W.S. 53-CD-4

89-1318200

M. J. [Signature]
 RIGHT OF WAY ENGINEERING
 REGISTERED CIVIL ENGINEER NO. 45779
 5-1-89
 DATE
 (In compliance with Sections 128 & 129 of the STREETS & HIGHWAYS Code)
 Recorded in the Office of the County Recorder
 LOS ANGELES COUNTY
 S.H.M.B. No. 18 Pg. 56-45
 DATE JUNE 21, 1989

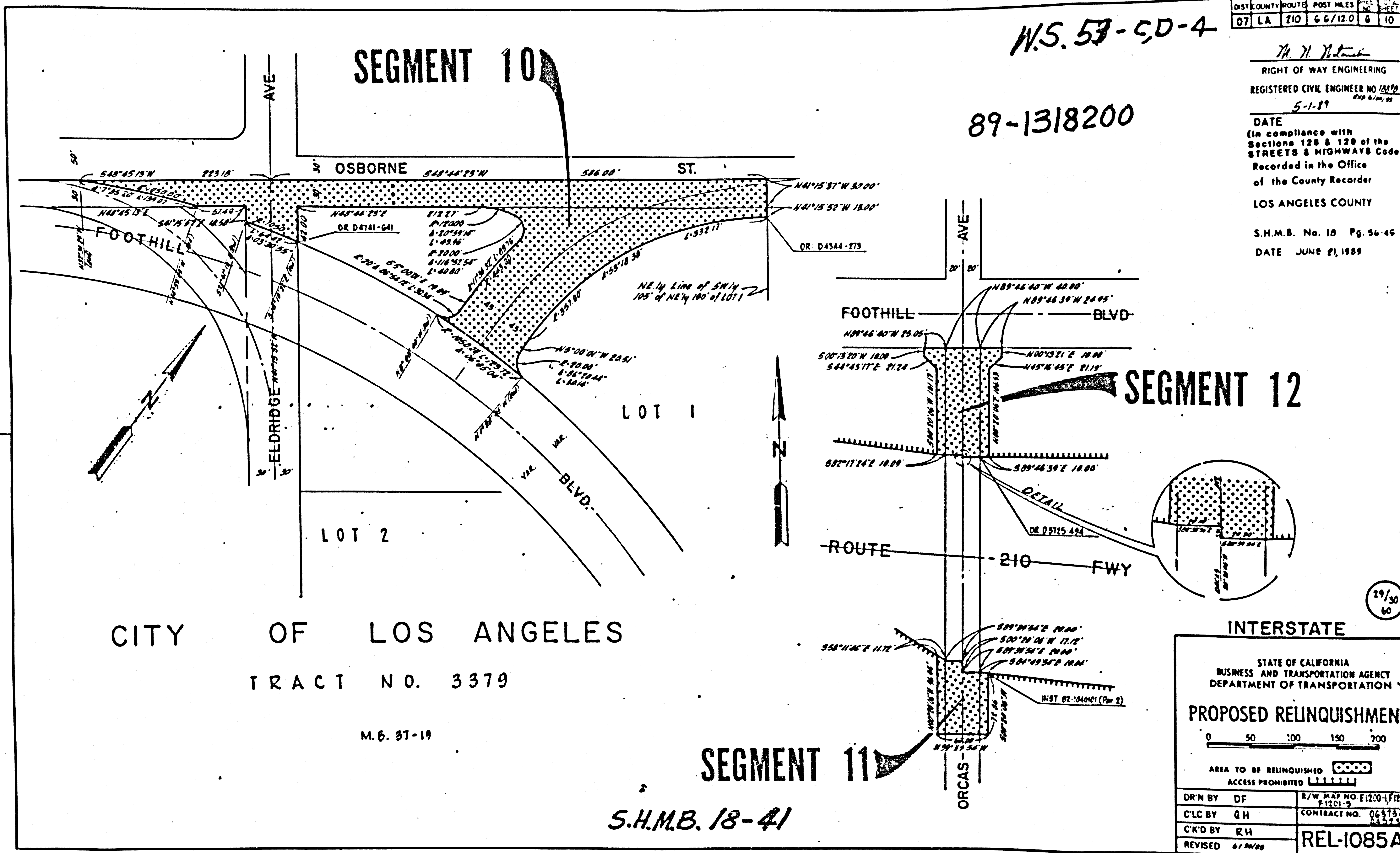

CITY OF LOS ANGELES
 TRACT NO. 3379

M.B. 37-19

SEGMENT 11

S.H.M.B. 18-41

SEGMENT 12

29/30
60

INTERSTATE

STATE OF CALIFORNIA
 BUSINESS AND TRANSPORTATION AGENCY
 DEPARTMENT OF TRANSPORTATION

PROPOSED RELINQUISHMENT

0 50 100 150 200

AREA TO BE RELINQUISHED [Hatched Box]
 ACCESS PROHIBITED [Hatched Box]

DR'N BY	DF	R/W MAP NO. F1200-1 (Rev. 6)
C'LC BY	GH	F1201-3
C'K'D BY	RH	CONTRACT NO. 061754
REVISED	6/1/89	212234

REL-1085A

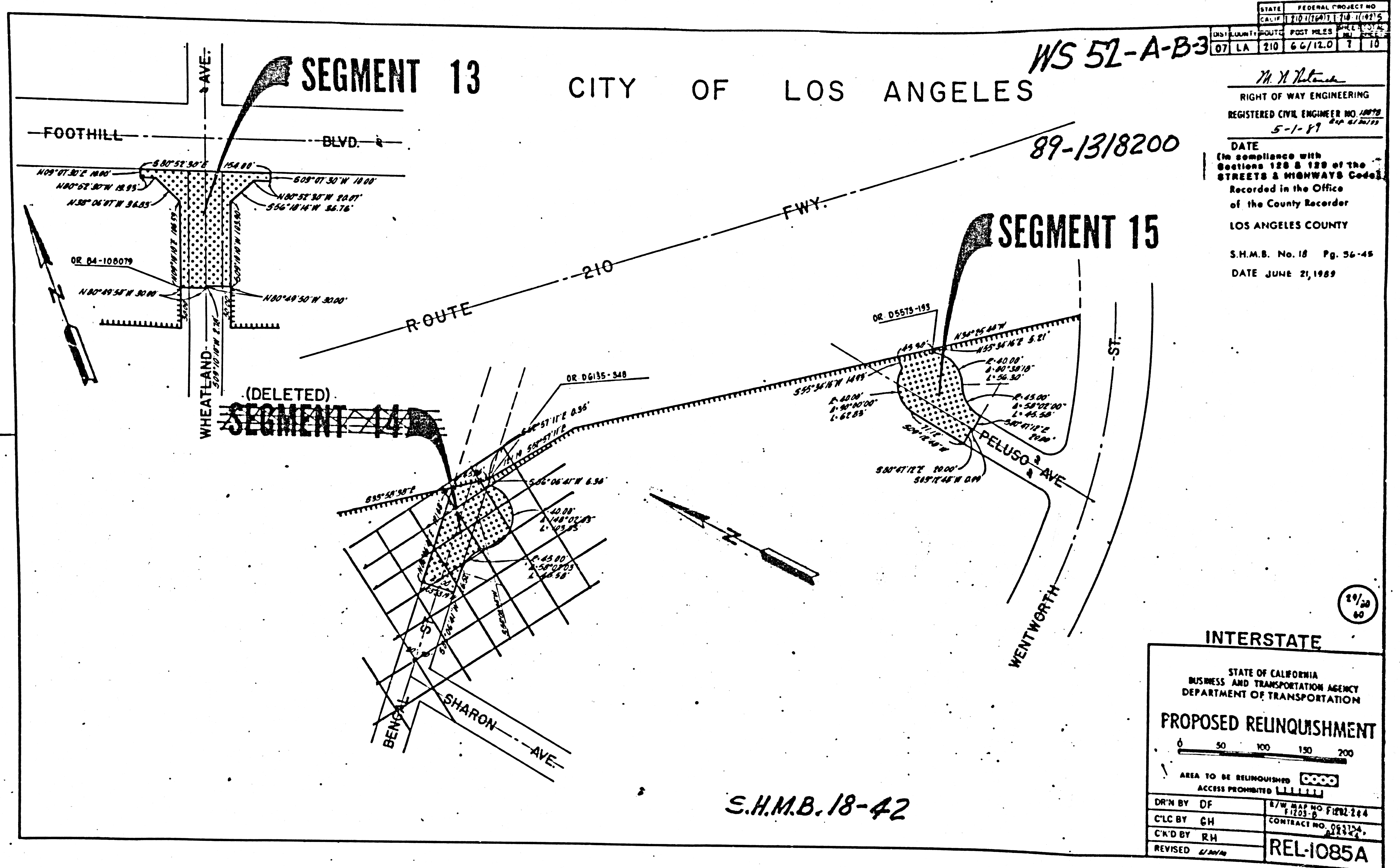

CITY OF LOS ANGELES

WS 52-A-B-3

89-1318200

STATE	FEDERAL PROJECT NO.
CALIF.	101(60)1170(102)5
COUNTY	POST MILES
07 LA	210 6 6/12.0 7 10

M. A. Nelson
 RIGHT OF WAY ENGINEERING
 REGISTERED CIVIL ENGINEER NO. 10078
 5-1-87
 DATE
 (In compliance with Sections 128 & 129 of the STREETS & HIGHWAYS Code)
 Recorded in the Office of the County Recorder
 LOS ANGELES COUNTY
 S.H.M.B. No. 18 Pg. 56-45
 DATE JUNE 21, 1989

INTERSTATE

STATE OF CALIFORNIA
 BUSINESS AND TRANSPORTATION AGENCY
 DEPARTMENT OF TRANSPORTATION

PROPOSED RELINQUISHMENT

0 50 100 150 200

AREA TO BE RELINQUISHED ACCESS PROHIBITED

DR'N BY DF	R/W MAP NO. FREL-244
C'LC BY CH	CONTRACT NO. 003174
C'K'D BY RH	DATE 6/23/89
REVISED 6/23/89	REL-1085A

S.H.M.B. 18-42

21/30
60

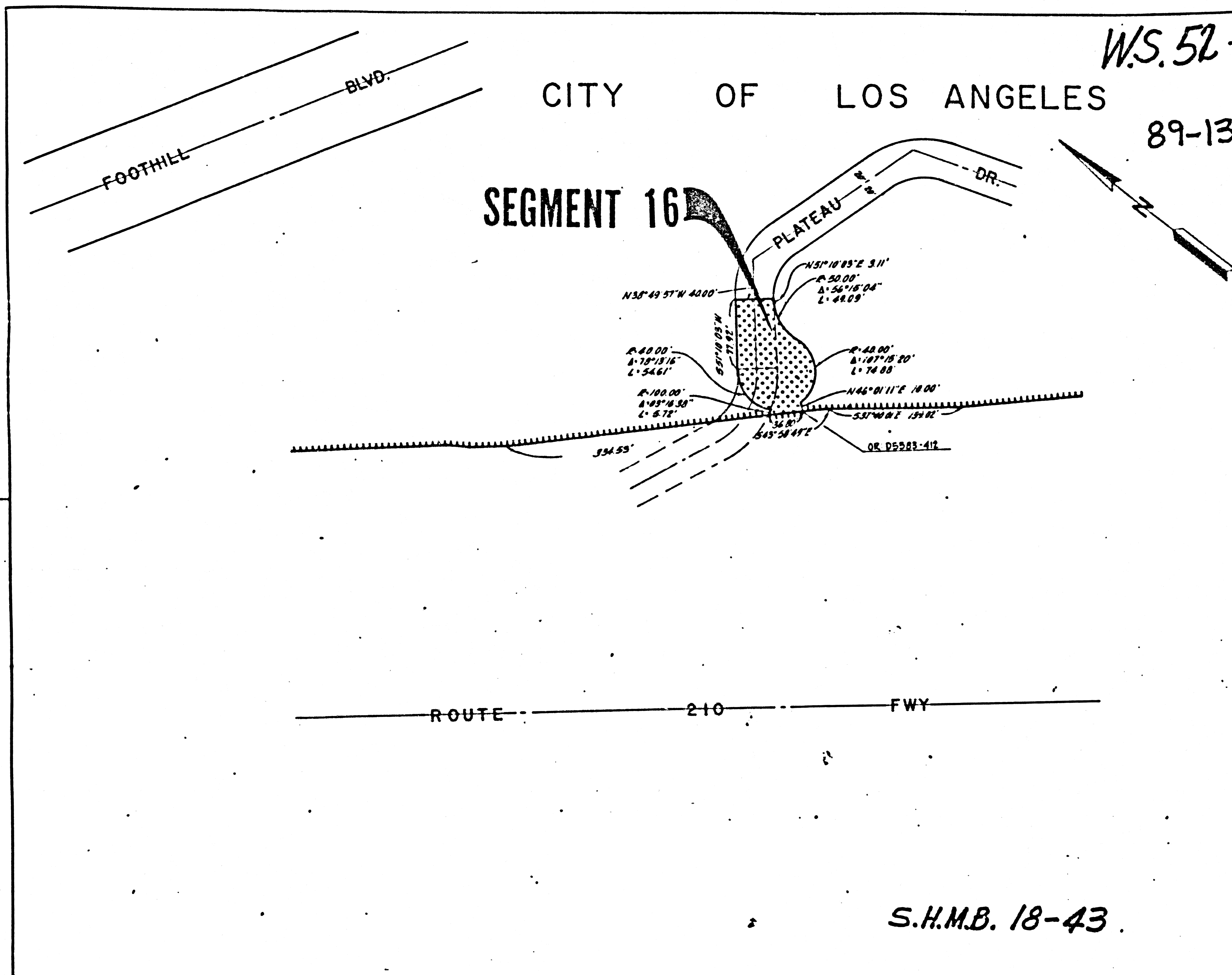

STATE	FEDERAL PROJECT NO.			
CALIF.	210-120-11-11935			
DIST.	COUNTY	ROUTE	POST MILES	SECTION
07	LA	210	6.6/12.0	0 10

N. N. Altman
 RIGHT OF WAY ENGINEERING
 REGISTERED CIVIL ENGINEER NO. 10899
 Exp. 4/22/79
 5-1-89

DATE
 (in compliance with
 Sections 128 & 129 of the
 STREETS & HIGHWAYS Code)
 Recorded in the Office
 of the County Recorder
 LOS ANGELES COUNTY

S.H.M.B. No. 18 Pg. 56-45
 DATE JUNE 21, 1989

29/30
60

INTERSTATE

STATE OF CALIFORNIA
 BUSINESS AND TRANSPORTATION AGENCY
 DEPARTMENT OF TRANSPORTATION

PROPOSED RELINQUISHMENT

0 50 100 150 200

AREA TO BE RELINQUISHED ACCESS PROHIBITED

DR'N BY	DF	R/W MAP NO.	F 1205-10
C'LC BY	GH	CONTRACT NO.	065154, 045734
C'KD BY	RH	REL4085A	
REVISED	6/20/89		

CITY OF LOS ANGELES

W.S. 5L-B-3

89-1318200

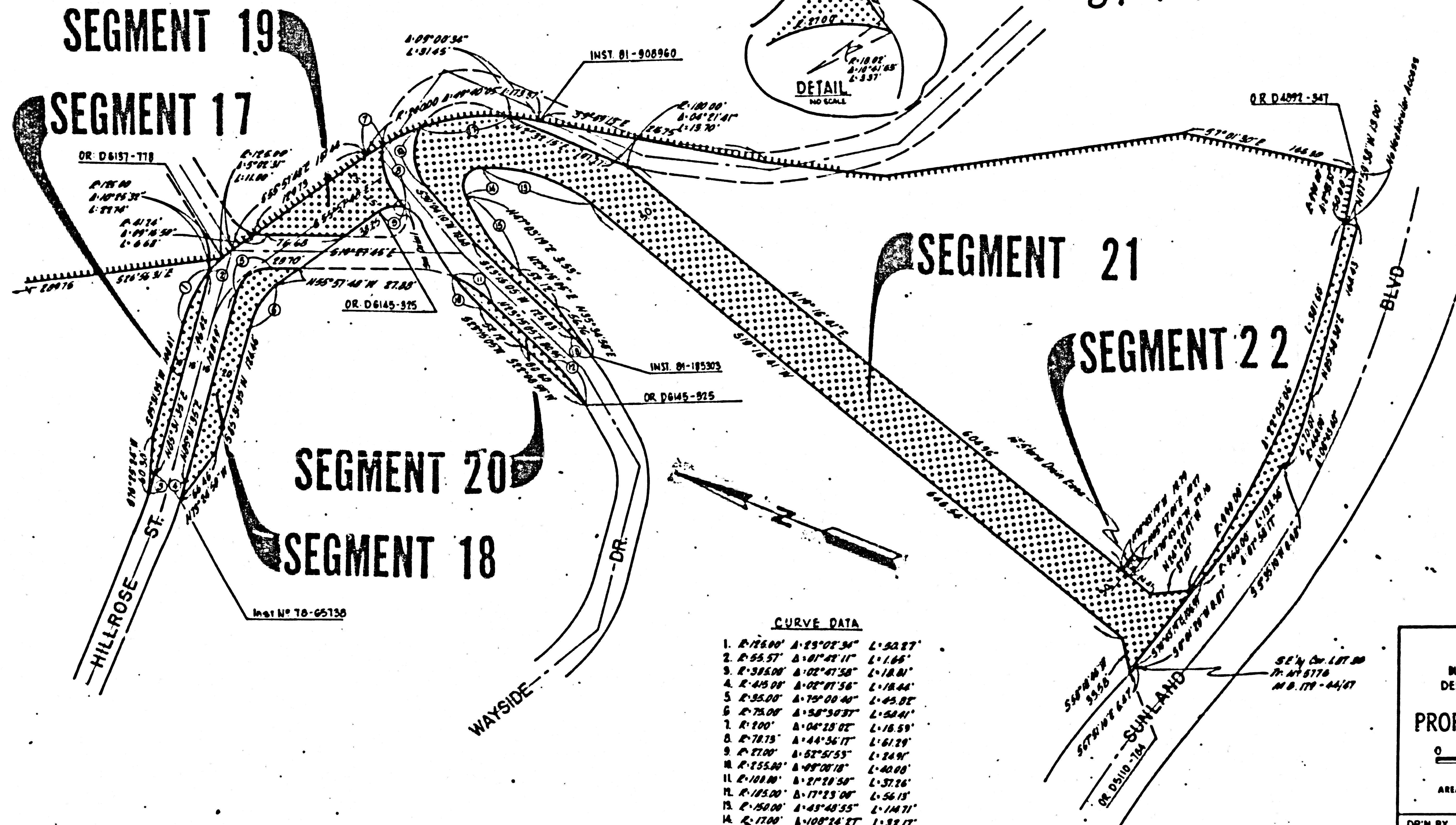

CURVE DATA

1.	R=126.00'	A=23°02'34"	L=50.87'
2.	R=55.57'	A=01°42'11"	L=1.66'
3.	R=316.00'	A=02°41'58"	L=18.01'
4.	R=415.00'	A=02°01'56"	L=18.44'
5.	R=35.00'	A=79°00'40"	L=45.82'
6.	R=75.00'	A=58°50'37"	L=50.41'
7.	R=100'	A=04°25'02"	L=18.53'
8.	R=78.75'	A=44°56'17"	L=61.29'
9.	R=77.00'	A=57°51'53"	L=64.90'
10.	R=155.00'	A=09°00'18"	L=40.60'
11.	R=101.00'	A=27°28'58"	L=37.26'
12.	R=125.00'	A=17°25'00"	L=56.15'
13.	R=150.00'	A=45°40'35"	L=74.71'
14.	R=170.00'	A=100°24'27"	L=32.17'
15.	R=105.00'	A=25°40'14"	L=35.17'
16.	R=48.75'	A=69°04'40"	L=58.75'
17.	R=70.00'	A=24°44'55"	L=26.38'
18.	R=215.00'	A=01°03'22"	L=34.23'

S.H.M.B. 18-44

STATE	FEDERAL PROJECT NO.			
CA 11	710 10411 710 110715			
DIST. COUNTY	ROUTE	POST MILES	FILE NO.	SECTION
07 LA	210	66/120	9	10

M. X. [Signature]
 RIGHT OF WAY ENGINEERING
 REGISTERED CIVIL ENGINEER NO. 15078
 Exp. 4/15/78
 5-1-59

DATE
 (in compliance with
 Sections 128 & 129 of the
 STREETS & HIGHWAYS Code)
 Recorded in the Office
 of the County Recorder
 LOS ANGELES COUNTY
 S.H.M.B. No. 18 Pg. 56-65
 DATE JUN 21, 1989

INTERSTATE

STATE OF CALIFORNIA
 BUSINESS AND TRANSPORTATION AGENCY
 DEPARTMENT OF TRANSPORTATION

PROPOSED RELINQUISHMENT

0 50 100 150 200

AREA TO BE RELINQUISHED ACCESS PROHIBITED

DR'N BY	DF	S/W MAP NO.	F1203-11614
C/LC BY	GH	CONTRACT NO.	0593154
C/K'D BY	RH		REL-1085A
REVISED	6/10/89		

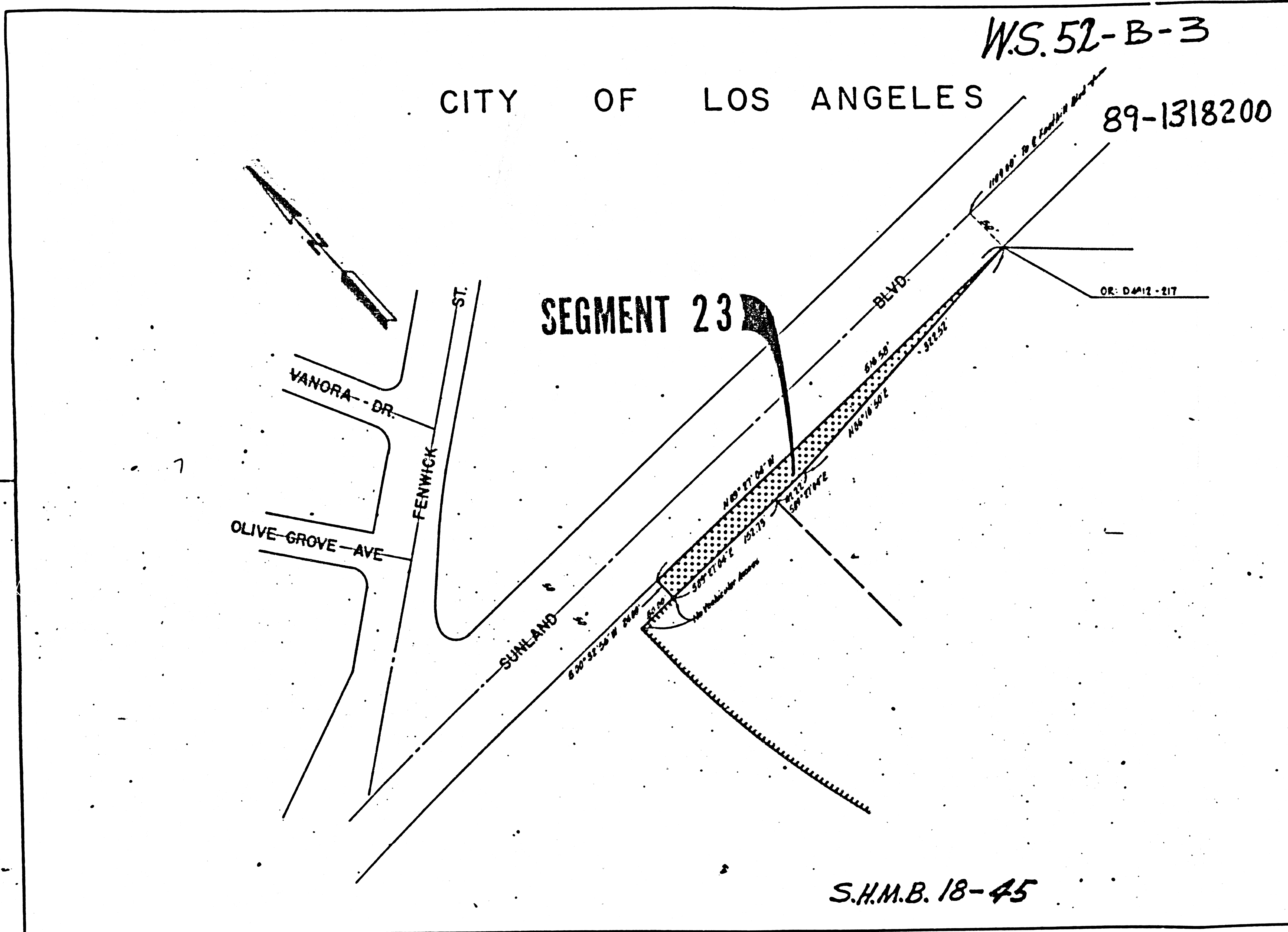

WS. 52-B-3

CITY OF LOS ANGELES

89-1318200

SEGMENT 23

S.H.M.B. 18-45

STATE	FEDERAL PROJECT NO.
CALIF. 120-1170017-210-111115	
DIST. COUNTY ROUTE	POST MILES
07 LA 210	66/12.0
	NO. SHEETS
	10 10

M. A. Peterson
 RIGHT OF WAY ENGINEERING
 REGISTERED CIVIL ENGINEER NO. 48578
 6-1-89

DATE
 (in compliance with
 Sections 128 & 129 of the
 STREETS & HIGHWAYS Code)
 Recorded in the Office
 of the County Recorder
 LOS ANGELES COUNTY
 S.H.M.B. No. 18 Pg. 86-45
 DATE JUNE 21, 1989

OR: D412-217

19/30
60

INTERSTATE

STATE OF CALIFORNIA
 BUSINESS AND TRANSPORTATION AGENCY
 DEPARTMENT OF TRANSPORTATION

PROPOSED RELINQUISHMENT

0 50 100 150 200

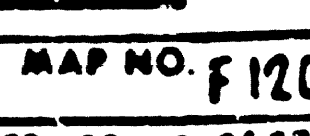
AREA TO BE RELINQUISHED 
 ACCESS PROHIBITED 

DR'N BY DF	E/W MAP NO. F 1204-1
C'LC BY GH	CONTRACT NO. 081754
C'D BY RH	REL-1085A
REVISED 6/1/89	