

STATE OF CALIFORNIA
 BUSINESS AND TRANSPORTATION AGENCY
 DEPARTMENT OF TRANSPORTATION

RIGHT OF WAY MAPS OF
 STATE HIGHWAY

In The City of Pico Rivera, along Whittier Blvd.
 Between San Gabriel River and Paramount Blvd.

STATE		FEDERAL PROJECT NO.			
CALIF.					
DIST.	COUNTY	ROUTE	POST MILES	SHEET NO.	TOTAL SHEETS
07	LA	72	R6.9/R8.0	1	6
M. Watanabe REGISTERED CIVIL ENGINEER RIGHT OF WAY ENGINEERING 7/14/89 APPROVAL DATE					

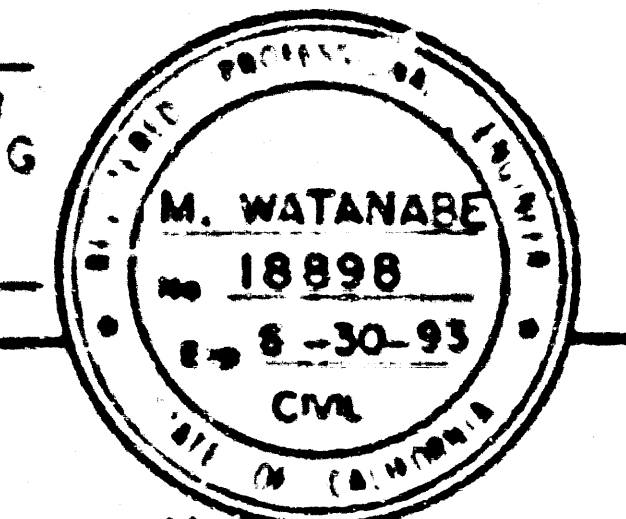

89-1764322
 89-1764322

FILED
 APPROVED BY
 DEPT. OF TRANSPORTATION
 31
 1 P.M.
 IN BOOK 18
 AT PAGE 46
 OF THE RECORDS OF THE
 LOS ANGELES COUNTY RECORDER

(In compliance with Sections 128 & 129 of the STREETS & HIGHWAYS Code)
 Recorded in the Office of the County Recorder
 LOS ANGELES COUNTY
 S.H.M.B. No. Pg.
 DATE

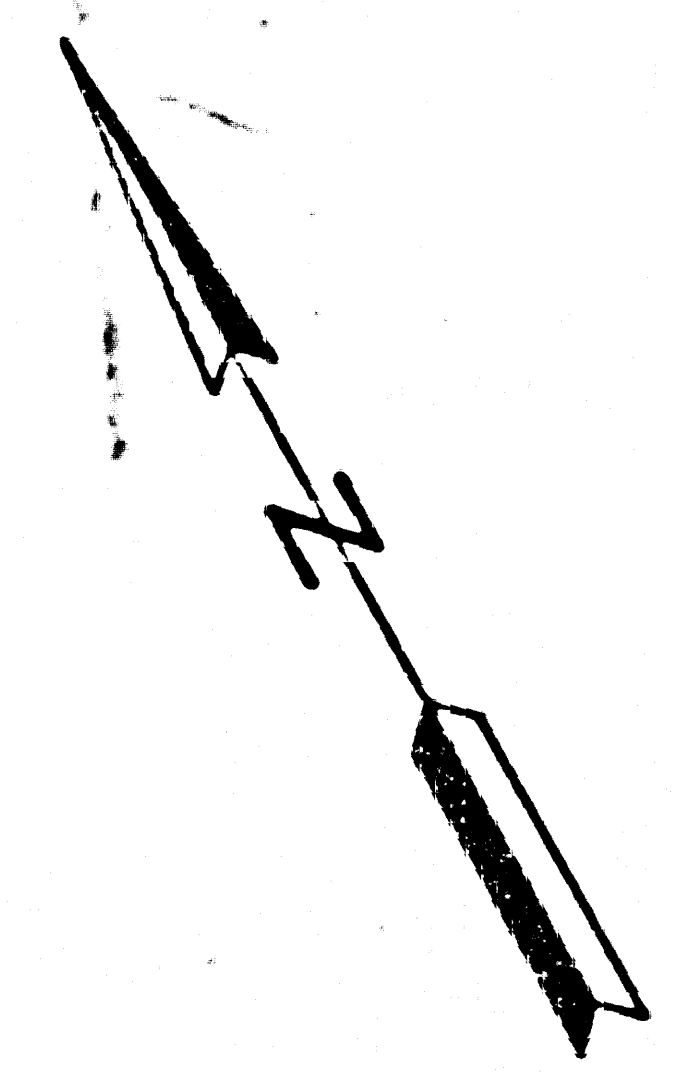
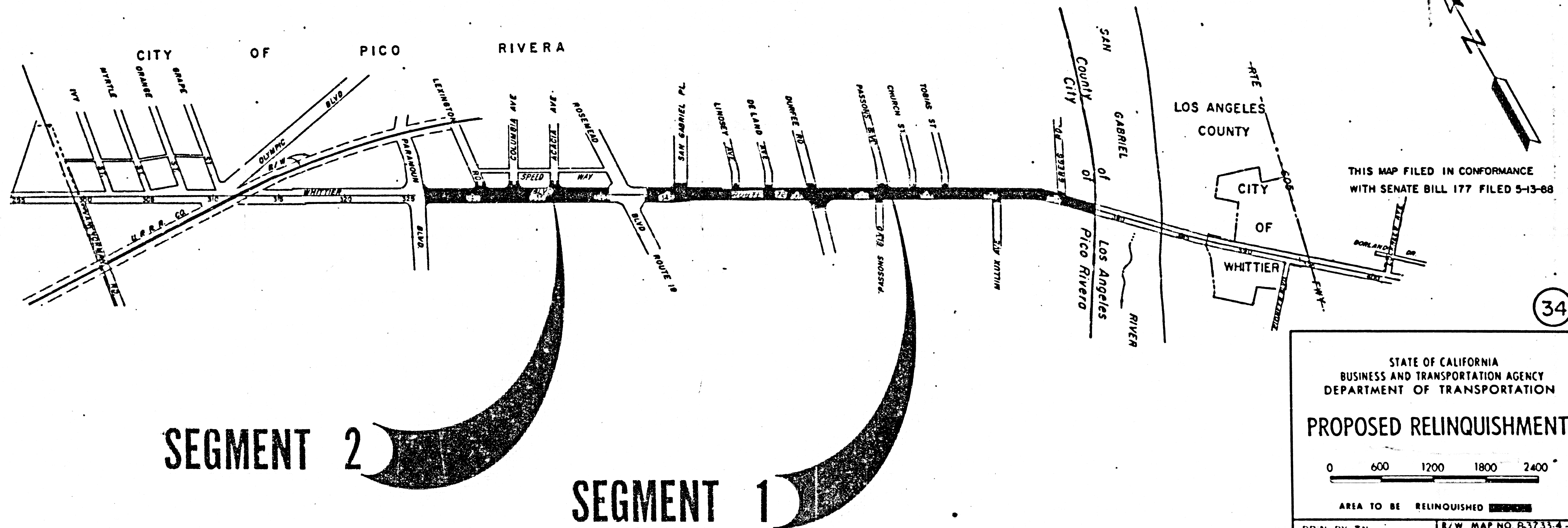

THIS MAP FILED IN CONFORMANCE WITH SENATE BILL 177 FILED 5-13-88

34

SEGMENT 2

SEGMENT 1

STATE OF CALIFORNIA
 BUSINESS AND TRANSPORTATION AGENCY
 DEPARTMENT OF TRANSPORTATION

PROPOSED RELINQUISHMENT

0 600 1200 1800 2400'

AREA TO BE RELINQUISHED

DRN BY TN	R/W MAP NO. P.3733-4-5-6-7-8
C/LC BY SF	CONTRACT NO. C7-386104
C/K'D BY SF	REL-1105
REVISED 7/14/89	

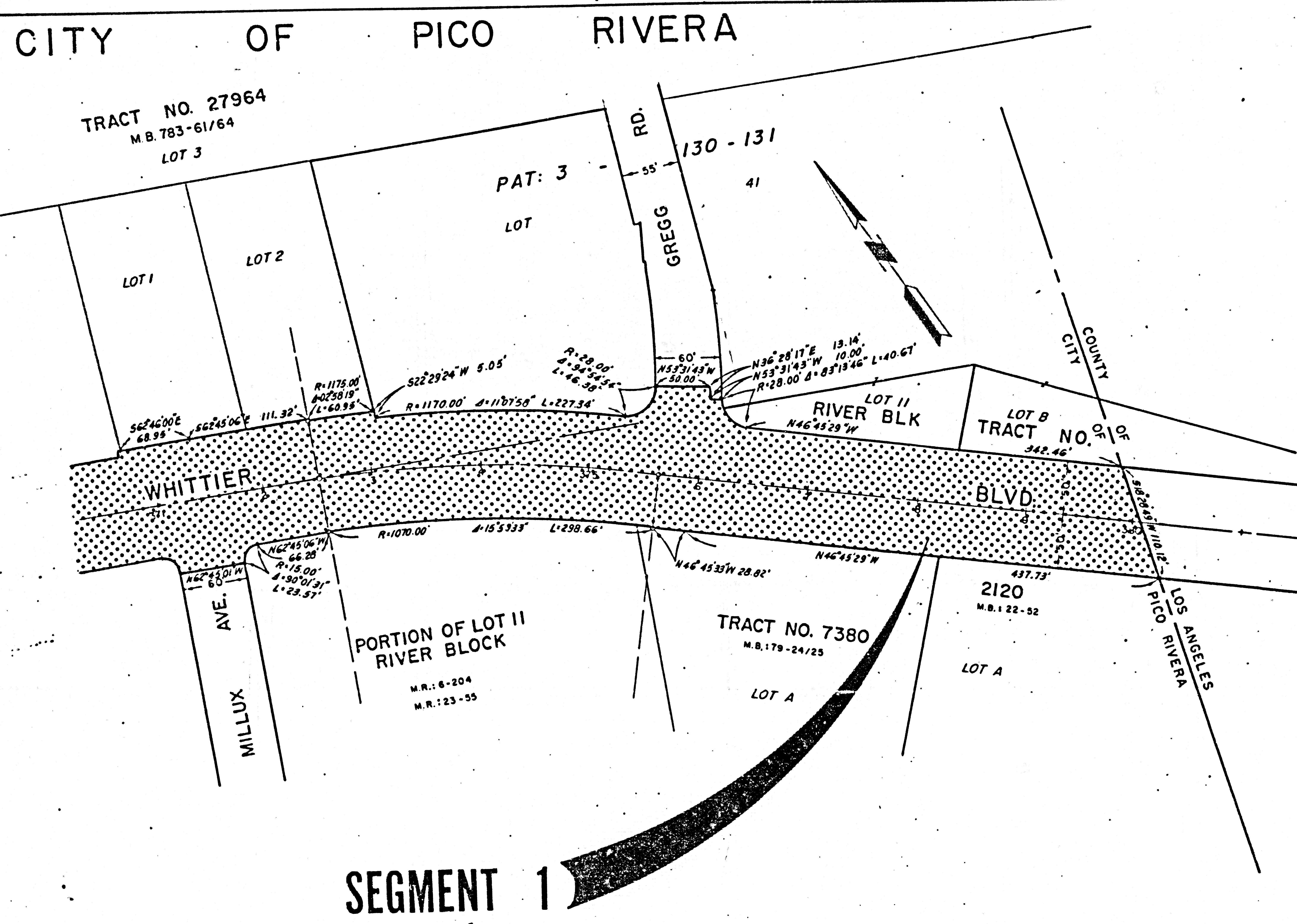

STATE		FEDERAL PROJECT NO.			
CALIF.					
DIST.	COUNTY	ROUTE	POST MILES	SHEET NO.	TOTAL SHEETS
07	LA	72	7.0	2	6

M. Watanabe
 REGISTERED CIVIL ENGINEER
 RIGHT OF WAY ENGINEERING
 7/14/07
 APPROVAL DATE

M. WATANABE
 No. 18838
 Exp. 6-30-03
 CIVIL
 STATE OF CALIFORNIA

(In compliance with Sections 128 & 129 of the STREETS & HIGHWAYS Code)

Recorded in the Office of the County Recorder
 LOS ANGELES COUNTY

S.H.M.B. No: Pg.
 DATE

SEGMENT 1

STATE OF CALIFORNIA
 BUSINESS AND TRANSPORTATION AGENCY
 DEPARTMENT OF TRANSPORTATION

PROPOSED RELINQUISHMENT

0 50 100 150 200

AREA TO BE RELINQUISHED

DR'N BY TN	R/W MAP NO P23733-B
C'LC BY SF	CONTRACT NO. 07-386104
C'K'D BY SF	REL-1105
REVISED 7/12/07	

34

CITY OF PICO RIVERA

STATE		FEDERAL PROJECT NO.			
CALIF.					
DIST.	COUNTY	ROUTE	POST MILES	SHEET NO.	TOTAL SHEETS
07	LA	72	7.2	3	6

M. Watanabe
 REGISTERED CIVIL ENGINEER
 RIGHT OF WAY ENGINEERING
 7/14/89
 APPROVAL DATE

(In compliance with Sections 128 & 129 of the STREETS & HIGHWAYS Code)

Recorded in the Office of the County Recorder
 LOS ANGELES COUNTY
 S.H.M.B. No. Pg.
 DATE

TRACT NO. 27964
 M.B. 783-61/64
 LOT 1

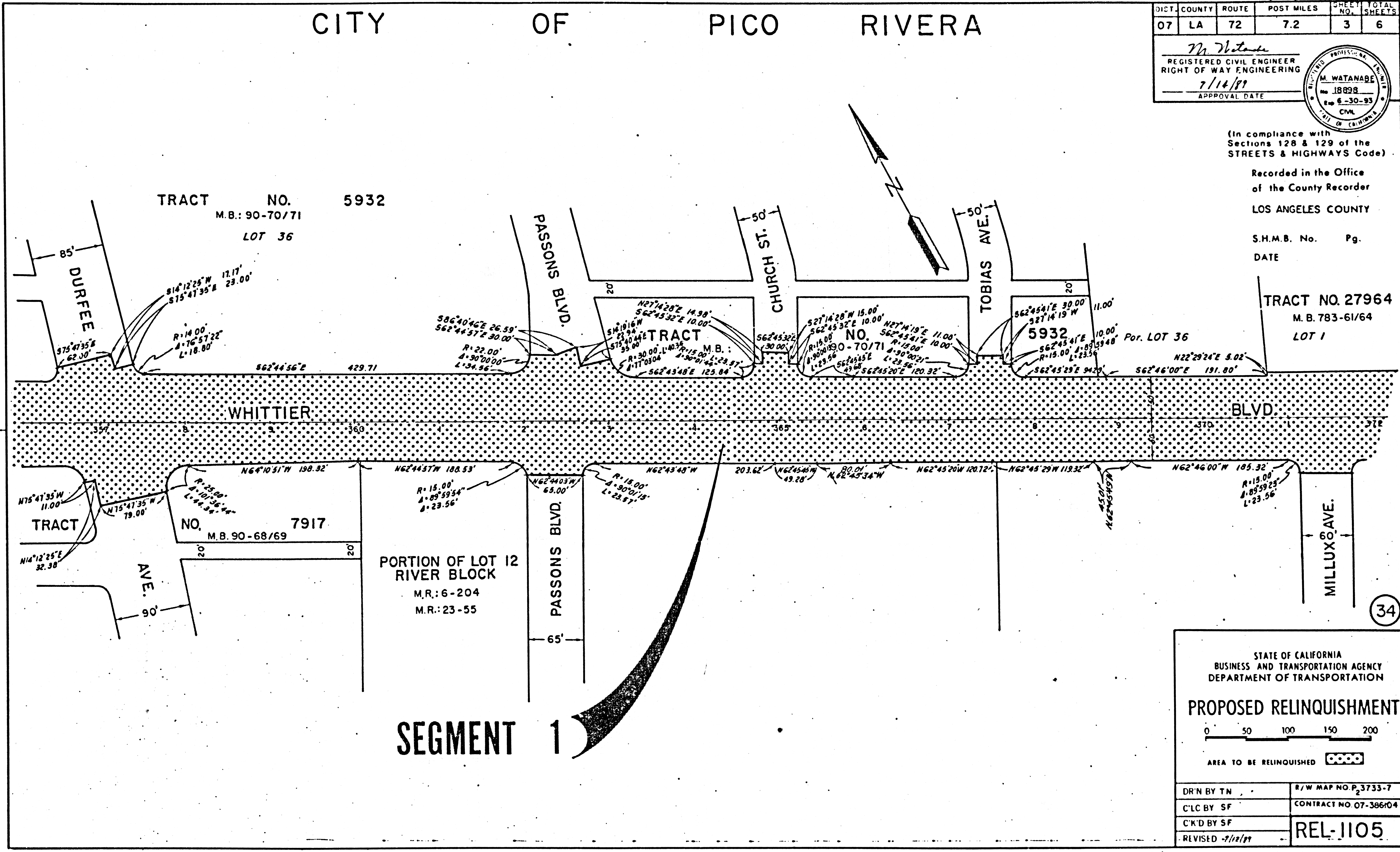

STATE OF CALIFORNIA
 BUSINESS AND TRANSPORTATION AGENCY
 DEPARTMENT OF TRANSPORTATION

PROPOSED RELINQUISHMENT

0 50 100 150 200
 AREA TO BE RELINQUISHED [shaded area]

DR'N BY TN	R/W MAP NO. P. 3733-7
C'LC BY SF	CONTRACT NO. 07-386104
C'K'D BY SF	REL-1105
REVISED 7/14/89	

34

CITY OF PICO RIVERA

STATE		FEDERAL PROJECT NO.			
CALIF.					
DIST.	COUNTY	ROUTE	POST MILES	SHEET NO.	TOTAL SHEETS
07	LA	72	7.5	4	6

M. Watanabe
 REGISTERED CIVIL ENGINEER
 RIGHT OF WAY ENGINEERING
 7/12/89
 APPROVAL DATE

M. WATANABE
 No. 18898
 Exp. 6-30-93
 CIVIL
 STATE OF CALIFORNIA

(In compliance with Sections 128 & 129 of the STREETS & HIGHWAYS Code)

Recorded in the Office of the County Recorder
 LOS ANGELES COUNTY

S.H.M.B. No. Pg.
 DATE

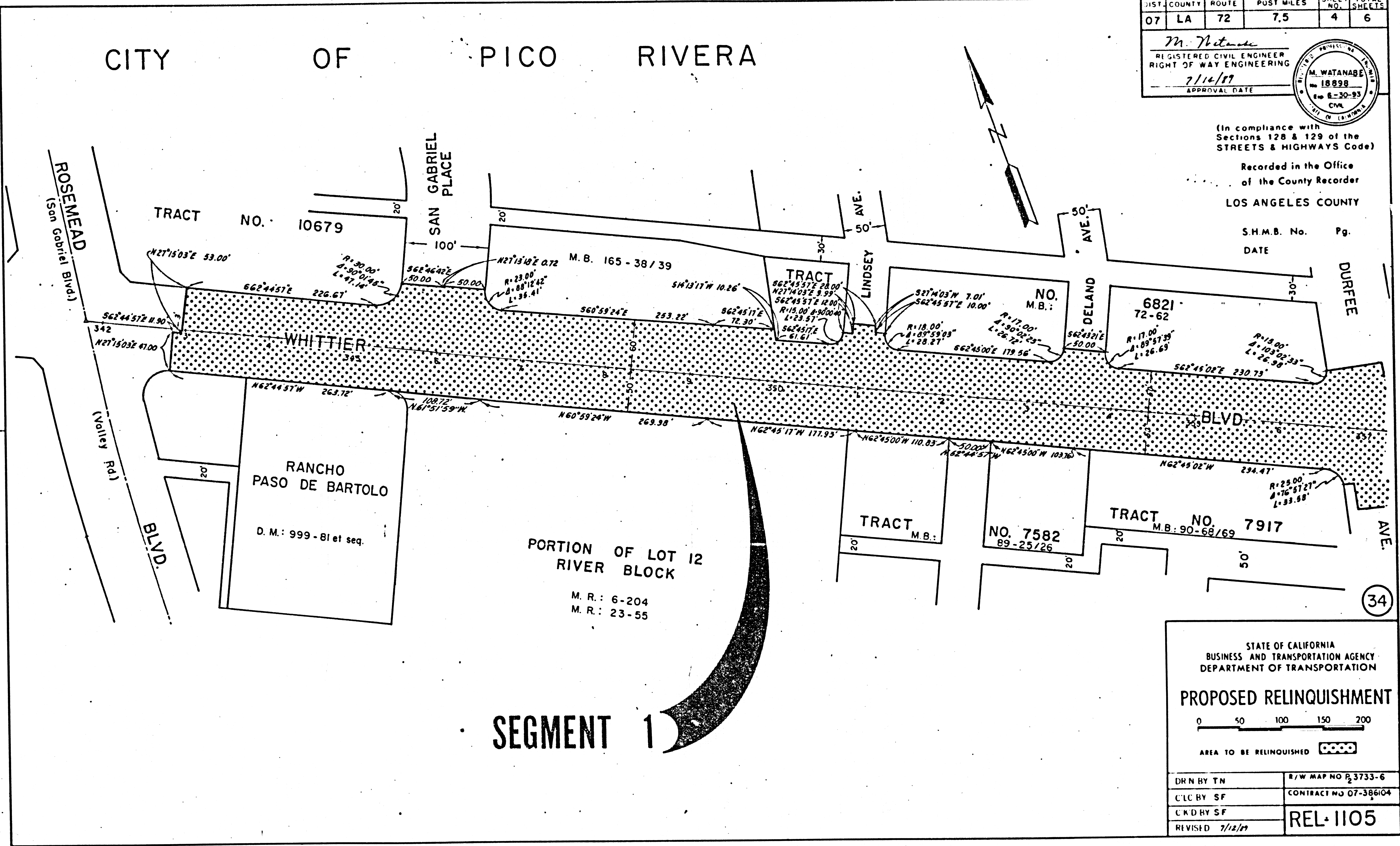

SEGMENT 1

STATE OF CALIFORNIA
 BUSINESS AND TRANSPORTATION AGENCY
 DEPARTMENT OF TRANSPORTATION

PROPOSED RELINQUISHMENT

0 50 100 150 200

AREA TO BE RELINQUISHED

DRN BY TN	R/W MAP NO. P. 3733-6
C/LC BY SF	CONTRACT NO. 07-386104
C/K'D BY SF	REL-1105
REVISED 7/12/89	

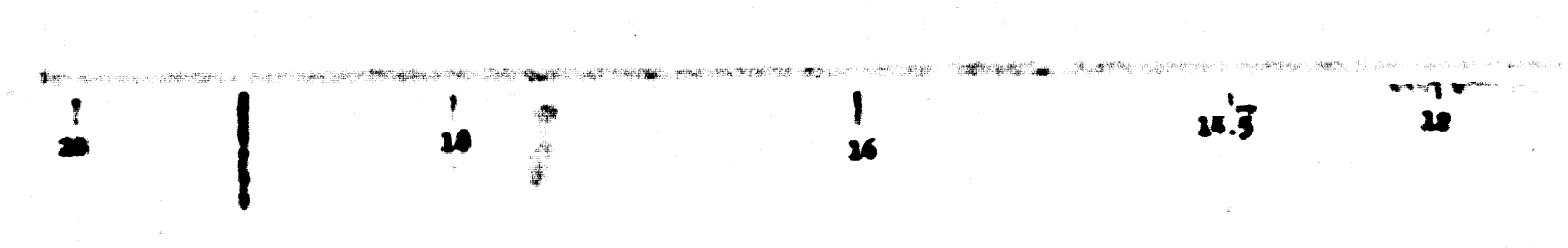

CITY OF PICO RIVERA

STATE		FEDERAL PROJECT NO.			
CALIF.					
DIST.	COUNTY	ROUTE	POST MILES	SHEET NO.	TOTAL SHEETS
07	LA	72	7.8	5	6

M. Watanabe
 REGISTERED CIVIL ENGINEER
 RIGHT OF WAY ENGINEERING
 7/12/89
 APPROVAL DATE

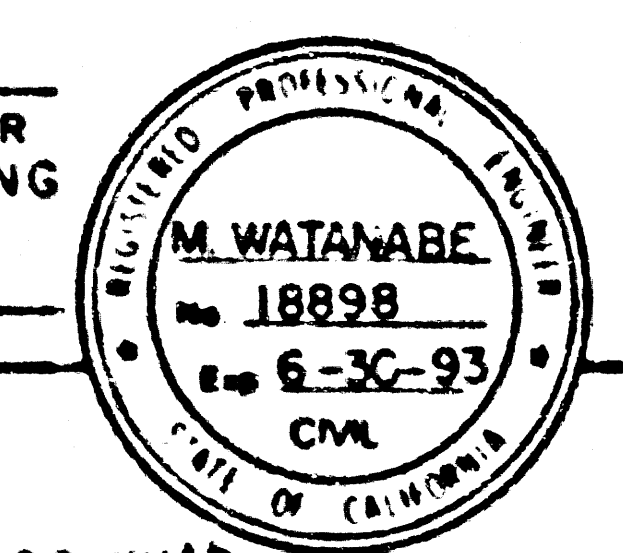

(In compliance with Sections 128 & 129 of the STREETS & HIGHWAYS Code)

Recorded in the Office of the County Recorder
 LOS ANGELES COUNTY

S.H.M.B. No. Pg.
 DATE

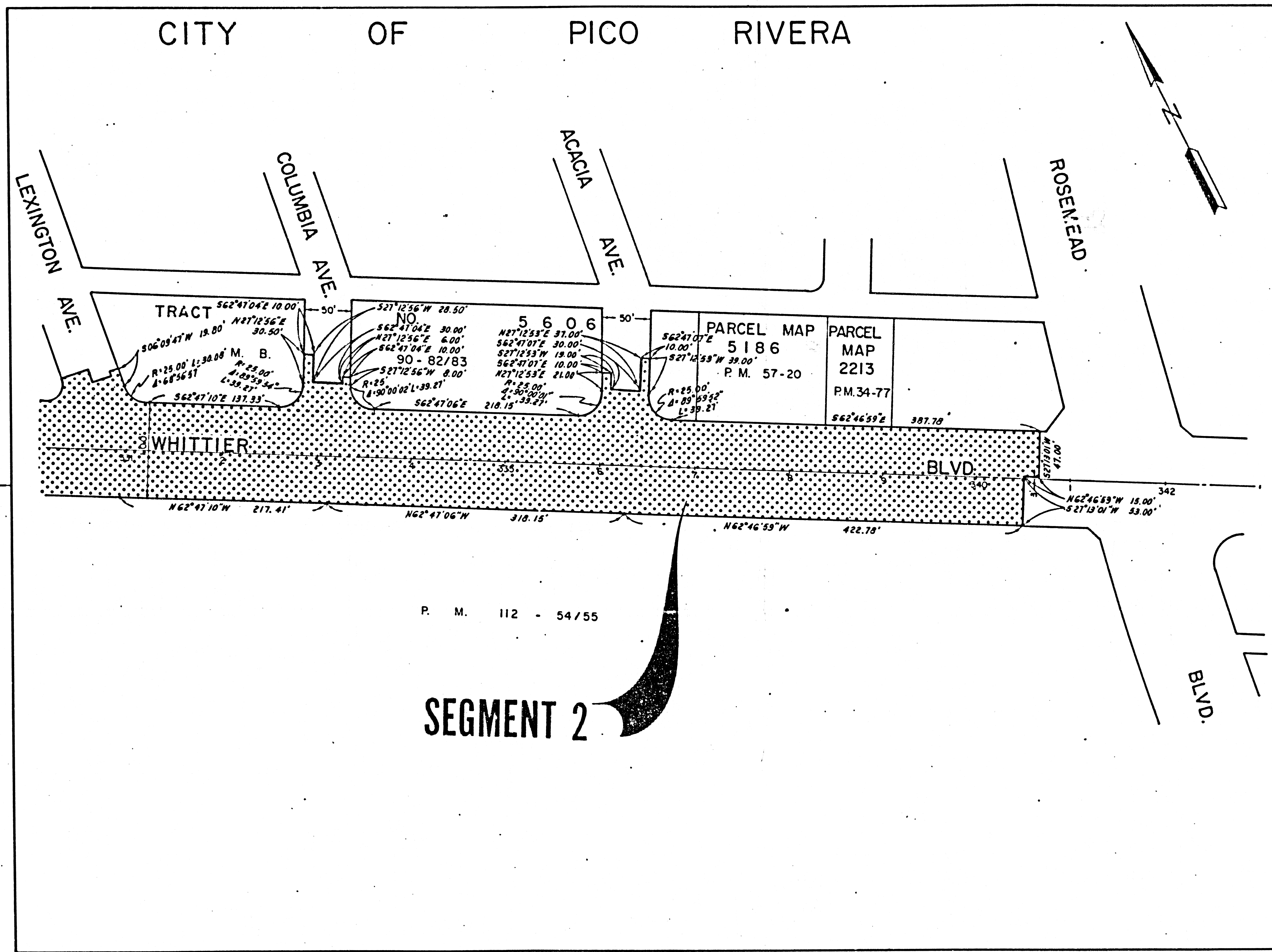

P. M. 112 - 54/55

SEGMENT 2

34

STATE OF CALIFORNIA
 BUSINESS AND TRANSPORTATION AGENCY
 DEPARTMENT OF TRANSPORTATION

PROPOSED RELINQUISHMENT

0 50 100 150 200

AREA TO BE RELINQUISHED [Hatched Box]

DR'N BY TN	R/W MAP NO P-3733-5
C'LC BY SF	CONTRACT NO. 07-386104
C'K'D BY SF	REL-1105
REVISED 7/12/89	

CITY OF PICO RIVERA

STATE	FEDERAL PROJECT NO.				
CALIF.					
DIST.	COUNTY	ROUTE	POST MILES	SHEET NO.	TOTAL SHEETS
07	LA	72	8.0	6	6

M. Watanabe
 REGISTERED CIVIL ENGINEER
 RIGHT OF WAY ENGINEERING
 7/16/89
 APPROVAL DATE

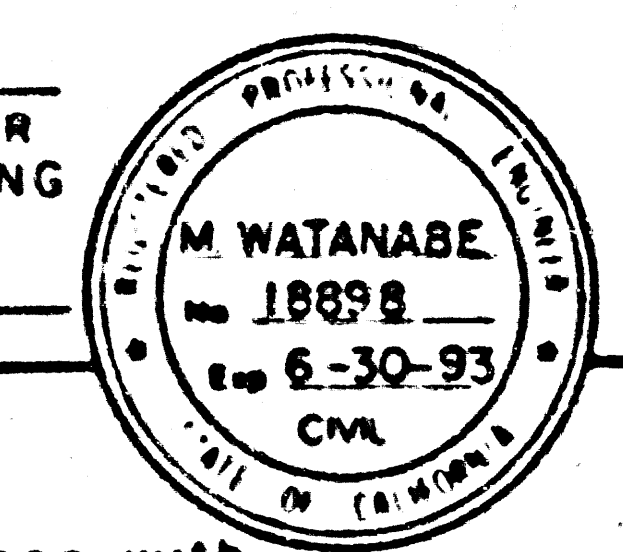

(In compliance with Sections 128 & 129 of the STREETS & HIGHWAYS Code)

Recorded in the Office of the County Recorder
 LOS ANGELES COUNTY

S.H.M.B. No. Pg.
 DATE

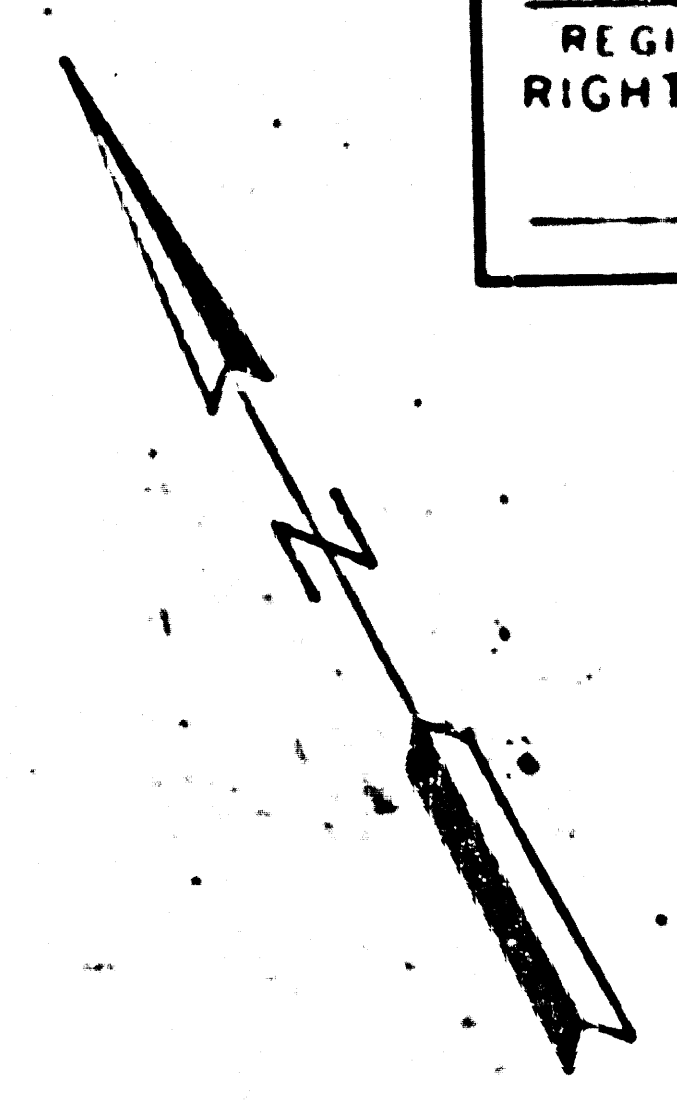
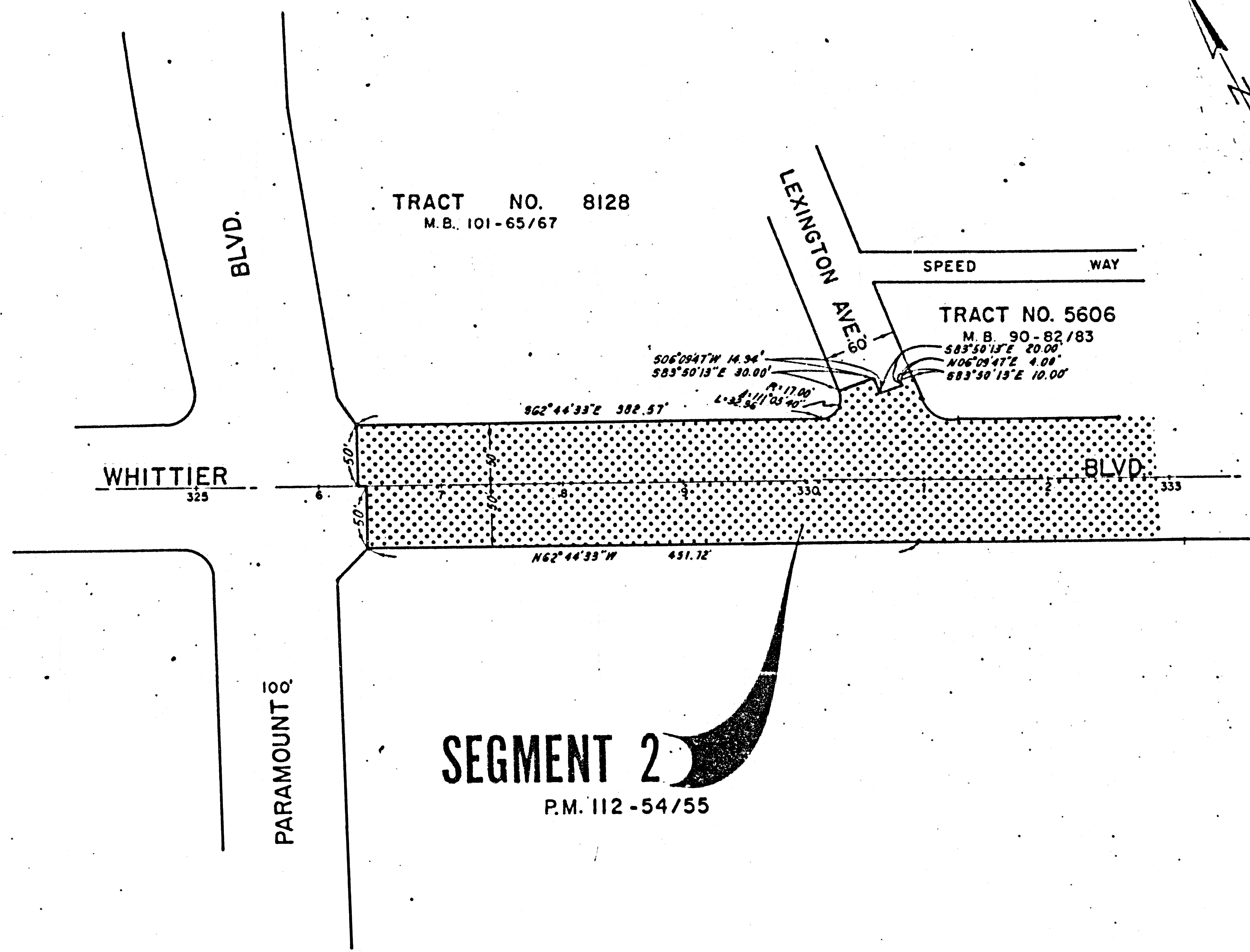

34

STATE OF CALIFORNIA
 BUSINESS AND TRANSPORTATION AGENCY
 DEPARTMENT OF TRANSPORTATION

PROPOSED RELINQUISHMENT

0 50 100 150 200

AREA TO BE RELINQUISHED

DR'N BY TN	R/W MAP NO R3733-4
C'LC BY SF	CONTRACT NO. 07-386104
C'K'D BY SF	REL-1105
REVISED 7/16/89	