

STATE OF CALIFORNIA S.H.M.B. 18-54  
 BUSINESS AND TRANSPORTATION AGENCY  
 DEPARTMENT OF TRANSPORTATION

RIGHT OF WAY MAPS OF  
 STATE HIGHWAY

In the County of Los Angeles on Colorado Blvd. (Rte. 248) from  
 Pasadena City Limit Line to Arcadia City Limit Line

DIST.	COUNTY	ROUTE	POST MILES	SHEET	TOTAL SHEETS
07	LA	248	452-559	1	5

APPROVAL DATE: 3/7/90

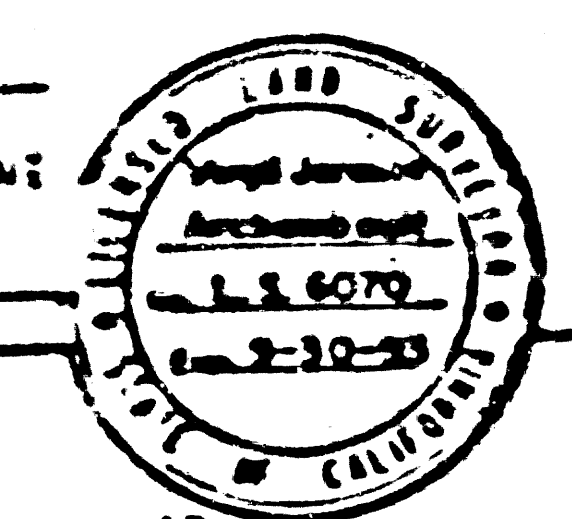

(In compliance with Sections 122 & 129 of the STREETS & HIGHWAYS CODE)

Recorded in the Office of the County Recorder

COUNTY

S.H.M.B. No. 18 Pg. 54-58

DATE 6-25-90

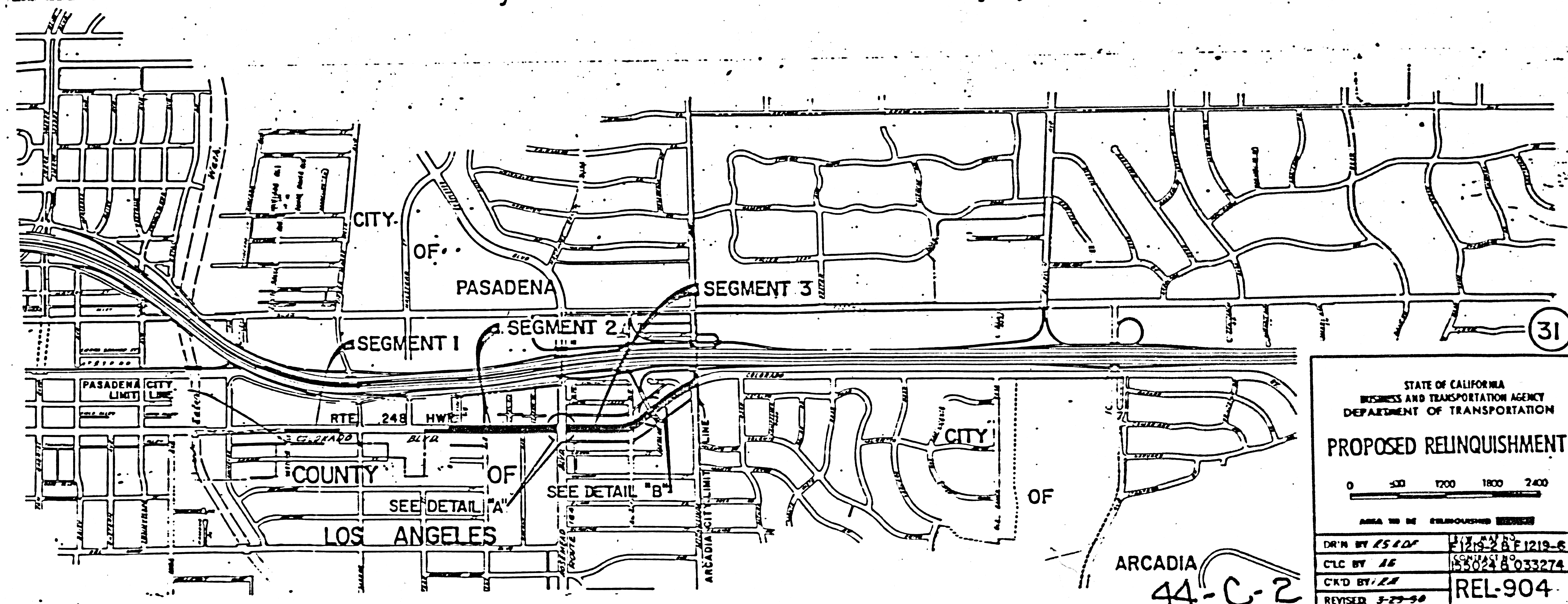

STATE OF CALIFORNIA  
 BUSINESS AND TRANSPORTATION AGENCY  
 DEPARTMENT OF TRANSPORTATION

**PROPOSED RELINQUISHMENT**

0 500 1000 1500 2000 2500

AREA TO BE RELINQUISHED

DR'N BY: <i>ES</i>	DATE: 12/19/88
CLC BY: <i>AE</i>	NO. 1219-6
CK'D BY: <i>EA</i>	NO. 033274
REVISED: 3-29-90	REL-904

ARCADIA  
 44-C-2

S.H.M.B 18-55

DATE	RECORD NO.	SECTION	SHEET	
07	LA	248	4.60	2 5
LICENSED LAND SURVEYOR RIGHT OF WAY ENGINEERING 77100 9-30-93				

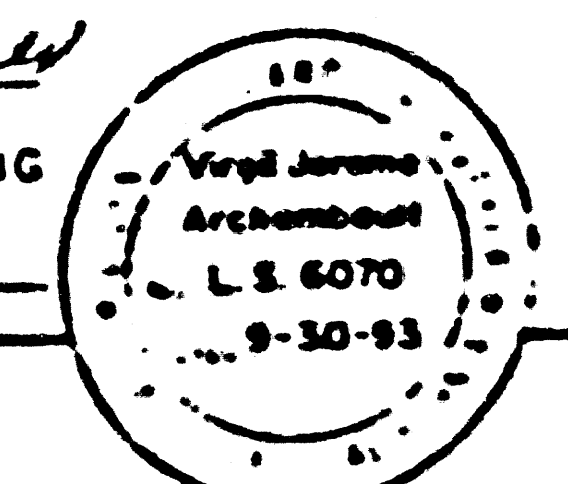

(In compliance with Sections 128 & 129 of the STREETS & HIGHWAYS Code)

Recorded in the Office of the County Recorder

COUNTY

S.H.M.B. No. 18 Pg. 54-58

DATE 6-25-90

CITY OF PASADENA

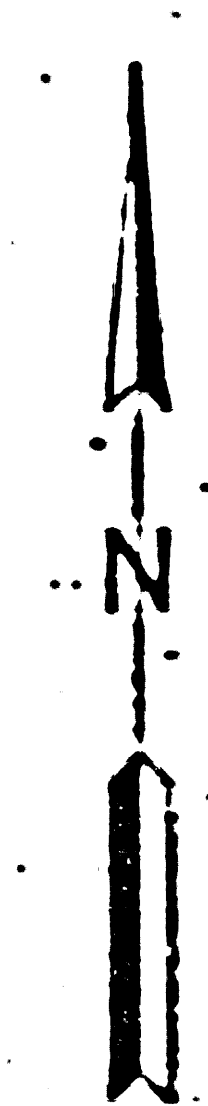

SEGMENT 1

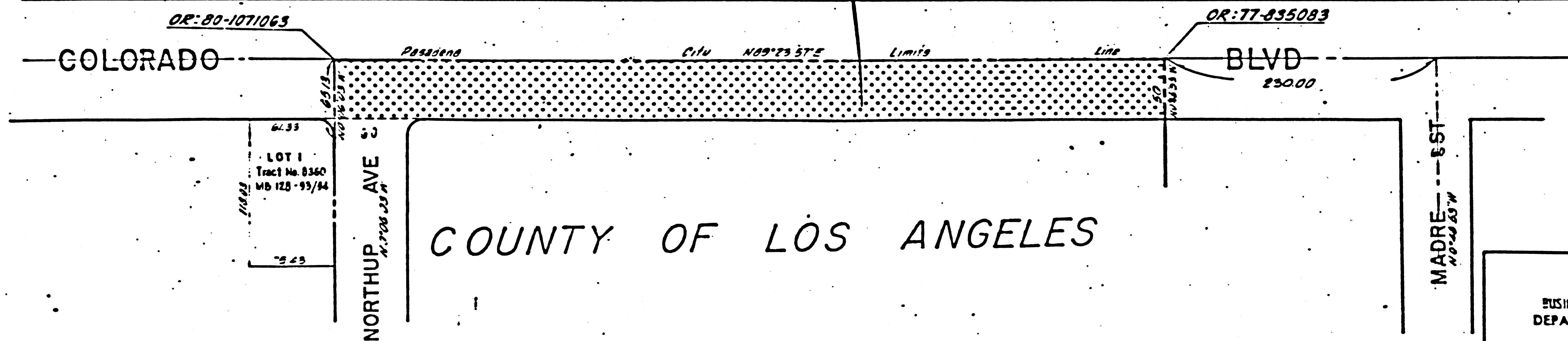

COUNTY OF LOS ANGELES

31

STATE OF CALIFORNIA  
 BUSINESS AND TRANSPORTATION AGENCY  
 DEPARTMENT OF TRANSPORTATION

**PROPOSED RELINQUISHMENT**

0 50 100 150 200

AREA TO BE RELINQUISHED [shaded area symbol]  
 ACCESS PROHIBITED [hatched area symbol]

DR'N BY SF	E/W MAP NO. 1218-112 1218-13
CLC BY SF	CONTRACT NO. 199024 & 033974
CK'D BY SF	REL-904
REVISED	

44-C-2

S.H.M.B. 18-56

STATE		FEDERAL PROJECT NO.			
CALIF.					
DIST.	COUNTY	ROUTE	POST MILES	SHEET NO.	TOTAL SHEETS
07	LA	248	4.87	3	5
<i>Virgil James</i> LICENSED LAND SURVEYOR RIGHT OF WAY ENGINEERING 3/7/90 APPROVAL DATE					
					

(in compliance with Sections 128 & 129 of the STREETS & HIGHWAYS Code)

Recorded in the Office of the County Recorder

COUNTY

S.H.M.B. No. 18 Pg. 54-58  
DATE 6-25-90

CITY OF PASADENA

COUNTY OF L. A.

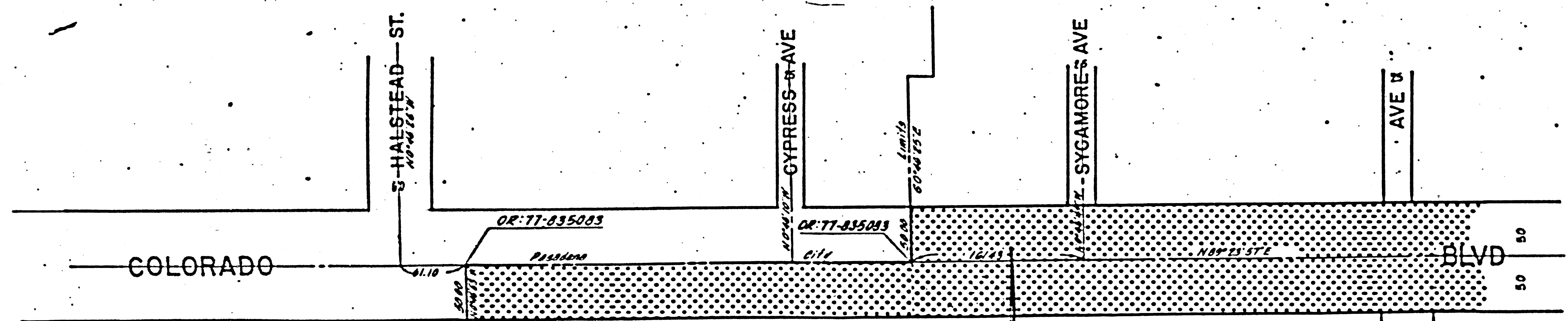

Quarterly line of Lot 16 Tract No. 801 MB 10-174/175

SEGMENT 2

COUNTY OF LOS ANGELES

31

STATE OF CALIFORNIA  
BUSINESS AND TRANSPORTATION AGENCY  
DEPARTMENT OF TRANSPORTATION

PROPOSED RELINQUISHMENT



AREA TO BE RELINQUISHED [Dotted Pattern]  
ACCESS PROHIBITED [Hatched Pattern]

DRN BY <i>DF</i>	S/W MAP NO. <i>17991</i>
C/LC BY <i>AF</i>	CONTRACT NO. <i>135074 / 239874</i>
CKD BY <i>EH</i>	REL-904
REVISED	

44-C-2

CITY OF PASADENA

S.H.M.B. 18-57

COUNTY	ROUTE	POST MILES	SHEET NO.	SHEETS
07 LA	248	5.23	4	5

*Walter J. Probst*  
 LICENSED LAND SURVEYOR  
 RIGHT OF WAY ENGINEERING  
 APPROVAL DATE: 3/2/90

(In compliance with Sections 128 & 129 of the STREETS & HIGHWAYS Code)

Recorded in the Office of the County Recorder

COUNTY

S.H.M.B. No. 18 Pg. 54-58  
DATE 6-25-90

RTE. 210 FWY.

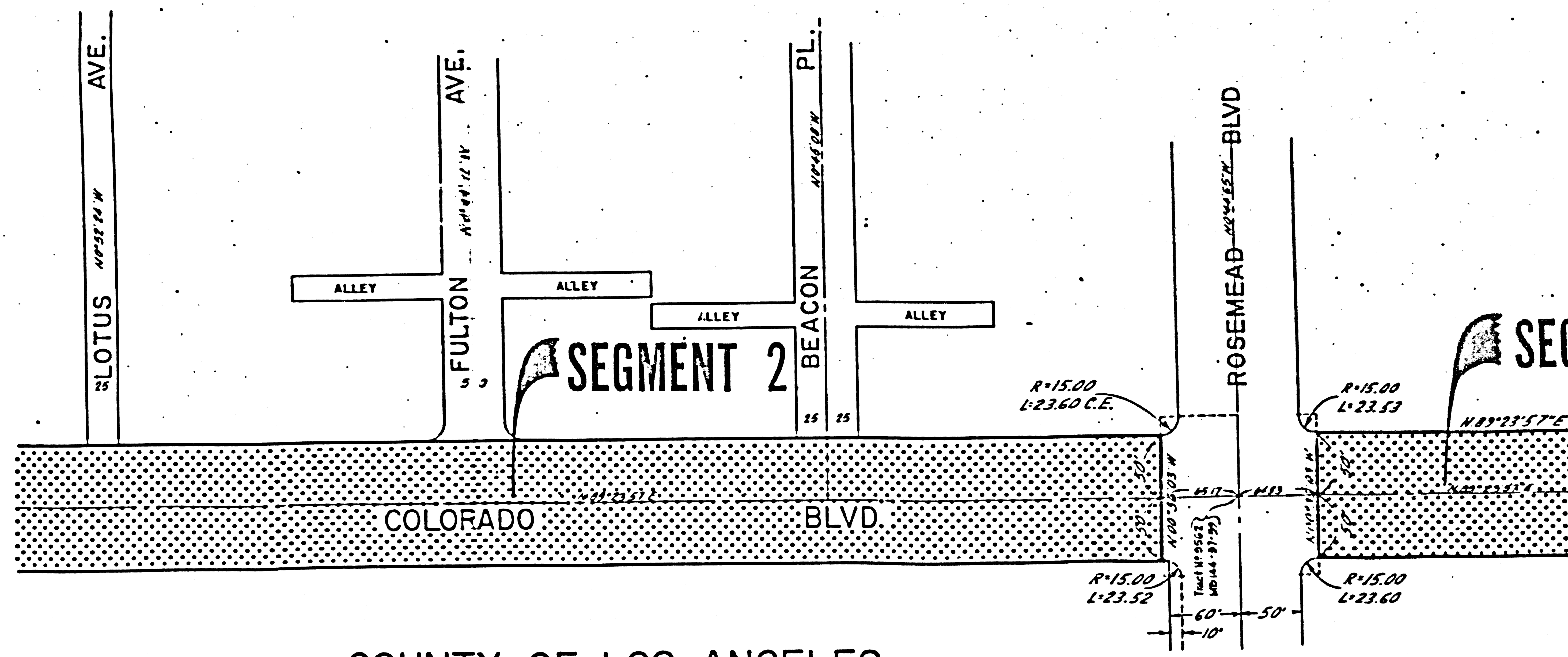

COUNTY OF LOS ANGELES

DETAIL "A"

44-C-2

STATE OF CALIFORNIA  
 BUSINESS AND TRANSPORTATION AGENCY  
 DEPARTMENT OF TRANSPORTATION  
**PROPOSED RELINQUISHMENT**

0 50 100 150 200

AREA TO BE RELINQUISHED [stippled area]  
 ACCESS PROHIBITED [hatched area]

DRAWN BY: RSD/DF	FIELD MAP NO: F1219-2
CHECKED BY: AG	PROJECT NO: 155024 B 033274
APPROVED BY: RH	REL-904
REVISIONS:	

31

S.H.M.B. 18-58

DIST.	COUNTY	ROUTE	POST MILES	SHEET NO.	TOTAL SHEETS
07	LA	248	4.58/5.59	5	5

*Virgil A. Aramburo*  
 LICENSED LAND SURVEYOR  
 RIGHT OF WAY ENGINEERING  
 APPROVAL DATE 3/2/90

(In compliance with Sections 128 & 129 of the STREETS & HIGHWAYS Code)  
 Recorded in the Office of the County Recorder  
 COUNTY  
 S.H.M.B. No. 18 Pg. 54-58  
 DATE 6-25-90

RTE. 210 FWY.

SEGMENT 3

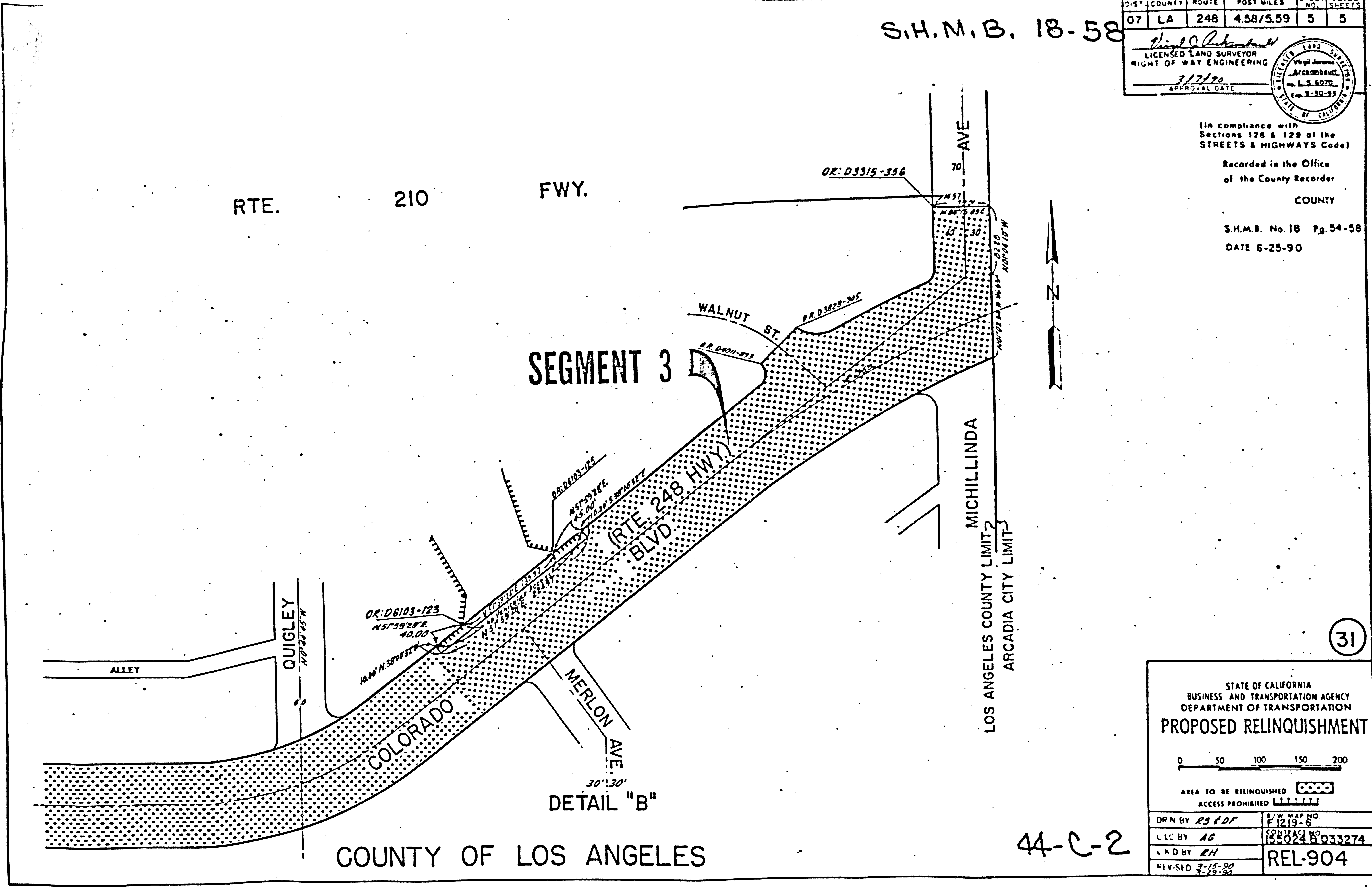

31

STATE OF CALIFORNIA  
 BUSINESS AND TRANSPORTATION AGENCY  
 DEPARTMENT OF TRANSPORTATION  
**PROPOSED RELINQUISHMENT**

0 50 100 150 200

AREA TO BE RELINQUISHED

ACCESS PROHIBITED

DRN BY <i>RS EDF</i>	PLAN MAP NO. <i>F1219-6</i>
LC BY <i>AG</i>	CONTRACT NO. <i>155024 B 033274</i>
LD BY <i>RH</i>	REL-904
REVISED <i>3-15-90</i>	

44-C-2