

SHMB 18-64-66

Doc# 92-1658136

STATE OF CALIFORNIA
BUSINESS AND TRANSPORTATION AGENCY
DEPARTMENT OF TRANSPORTATION

STATE	FEDERAL PROJ. NO.			
CA.	105-308512			
DIST.	COUNTY	ROUTE	POST MILES	NO. SHEETS
07	LA	710	4.3/15.1	1 3

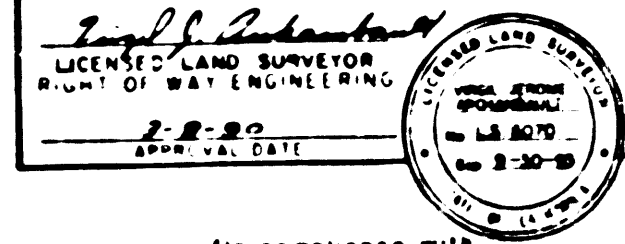

(in compliance with Sections 128 & 129 of the STREETS & HIGHWAYS Code)

Recorded in the Office of the County Recorder
LOS ANGELES COUNTY

SHMB No 18 Pg 64-66
DATE AUG 9, 1990

RIGHT OF WAY MAPS OF
STATE HIGHWAY

In the County of Los Angeles, along Route 710, from Compton Blvd.
Overcrossing to 0.1 Mile North of Rosecrans Ave. Overcrossing

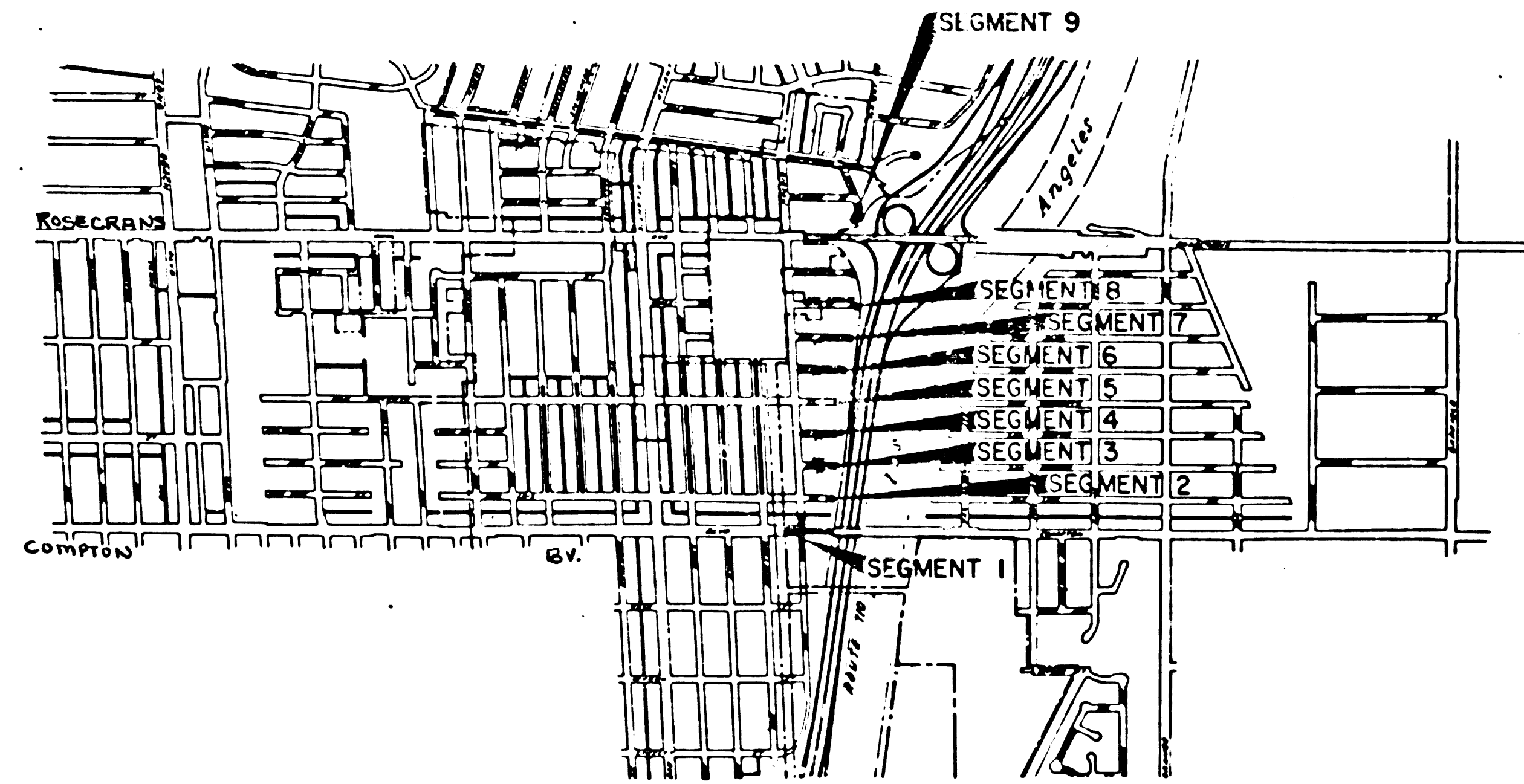

INTERSTATE (83)

STATE OF CALIFORNIA
BUSINESS AND TRANSPORTATION AGENCY
DEPARTMENT OF TRANSPORTATION

PROPOSED RELINQUISHMENT

0 500 1000 1500 2000

AREA TO BE RELINQUISHED

DPN BY RS	1779 SEP 1990
CLC BY GT	1779 OCT 1990
CRD BY KD	1779 NOV 1990
REVISED	REL-1146A

069-217

SHMB 18-65

Doc# 92-1658136

TRACT NO. 7240

SEGMENT 1

TRACT NO. 10413

COUNTY OF LOS ANGELES

M.B. 150 - 37, 38

COUNTY	ROUTE	POST MILES	SHEETS
07 LA	710	143/151	2 3

FEDERAL ROAD DISTRICT NO. 105-308512

LICENSED LAND SURVEYOR
RIGHT OF WAY ENGINEERING

7-8-90

APPROX. DATE

(in compliance with Sections 178 & 179 of the STREETS & HIGHWAYS Code)

Recorded in the Office of the County Recorder LOS ANGELES COUNTY

SHMB No 18 Pg 64-66 DATE AUG 9, 1990

TEMPLE AND GIBSON TRACT
M.R. 2 - 540,541

COMPTON BLVD

GIBSON AVE.

SAN LUIS ST.

TRACT NO. 6251

SEGMENT 2

SEGMENT 3

SEGMENT 4

SEGMENT 5

SAN MARGUS ST.

SAN MATEO ST.

SAN VICENTE ST.

RTE. 710 FWY.

M.B. 67 - 7/12

INTERSTATE 83

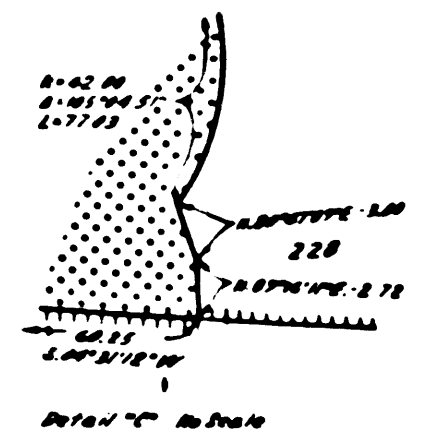
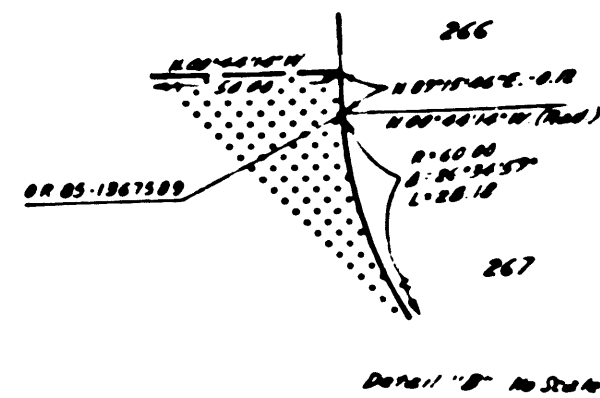
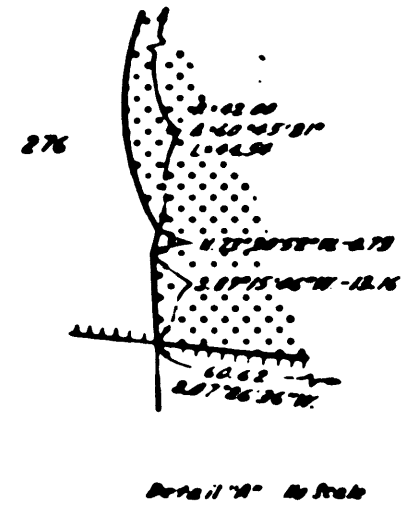

STATE OF CALIFORNIA
BUSINESS AND TRANSPORTATION AGENCY
DEPARTMENT OF TRANSPORTATION

PROPOSED RELINQUISHMENT

0 50 100 150 200

AREA TO BE RELINQUISHED [diagonal lines]

ACCESS PROHIBITED [cross-hatch]

DRN BY RS	SUB MAP NO. 4, 5, 6, 7, 8
CLC BY GT	CONTRACT NO. 07-007654
CR'D BY KD	07-067634
REVISED	REL-1146A

069-217

SHMB 18-66

Doc # 92-1658136

STATE	FEDERAL PROJECT NO.
CA.	105-118612
COUNTY	SHEET NO.
07 LA	3
ROUTE	POST MILES
710	14.3/15.1
	NO. SHEETS
	3

COUNTY OF LOS ANGELES

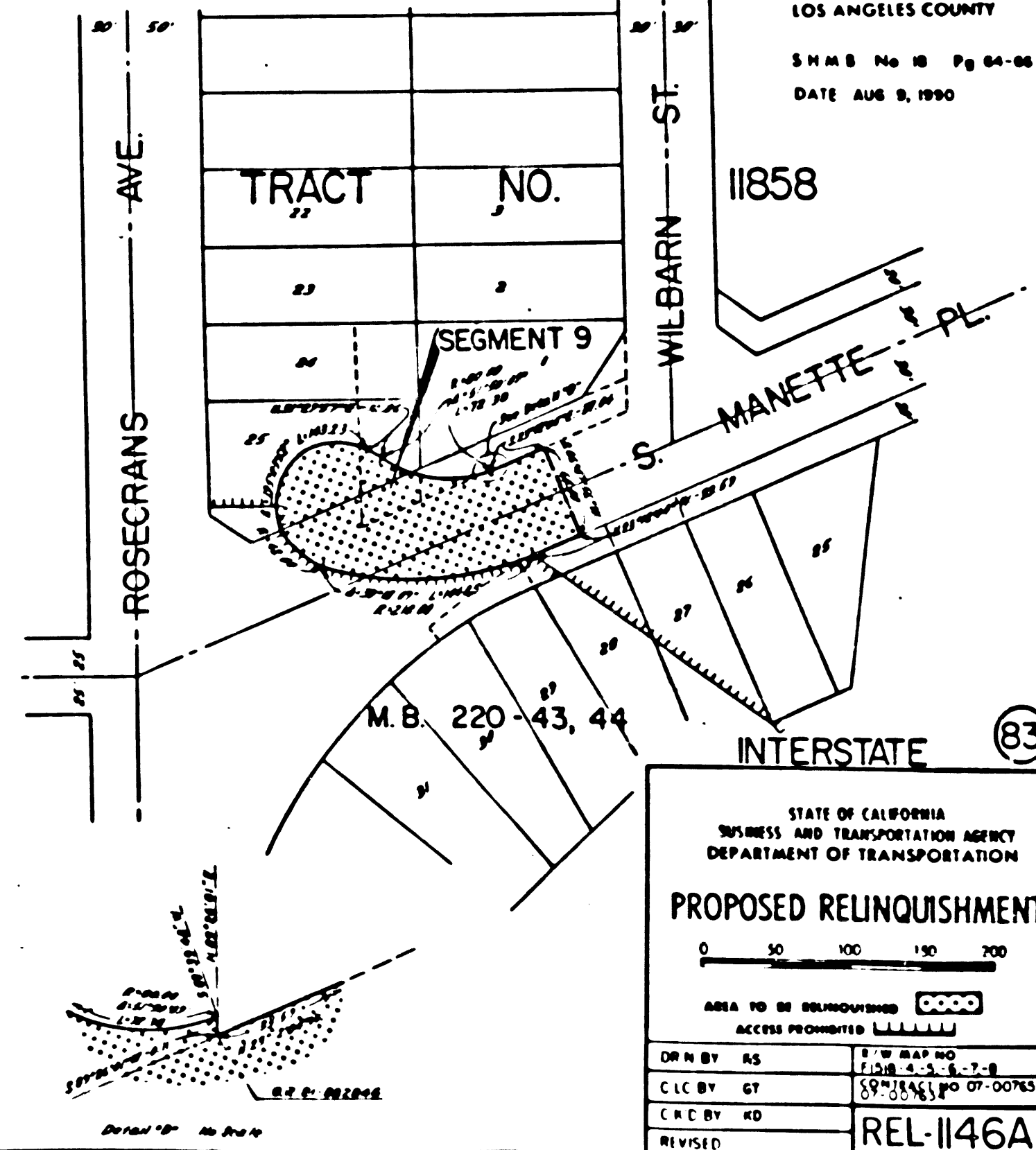
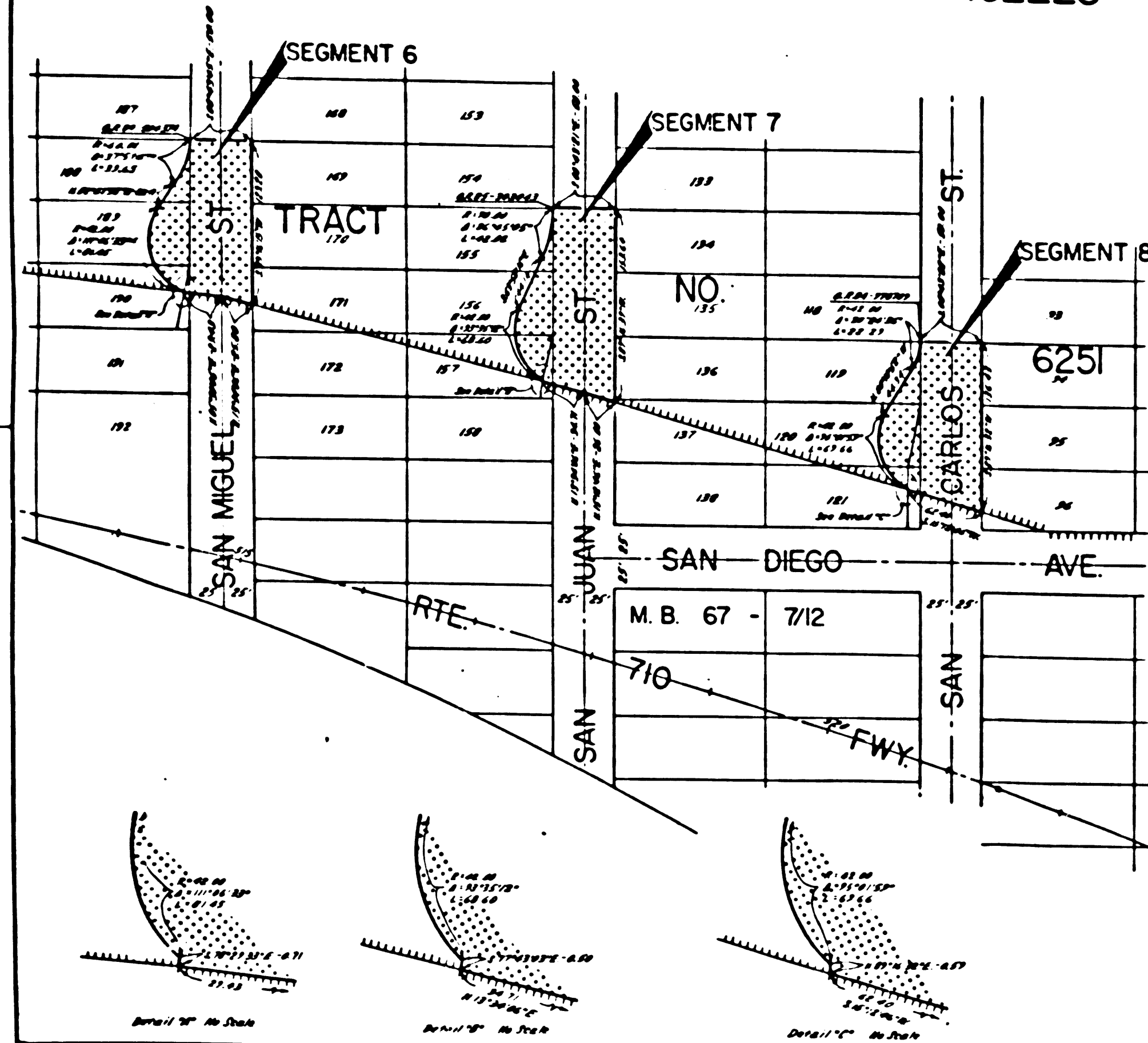
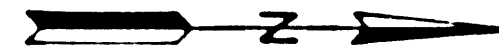

(in compliance with Sections 128 & 129 of the STREETS & HIGHWAYS Code)
 Recorded in the Office of the County Recorder
 LOS ANGELES COUNTY
 SHMB No 18 Pg 04-06
 DATE AUG 9, 1990

069-217