

STATE OF CALIFORNIA  
 BUSINESS AND TRANSPORTATION AGENCY  
 DEPARTMENT OF TRANSPORTATION

STATE		FEDERAL PROJECT NO.			
CALIF.		7-105-3/91010			
DIST.	COUNTY	ROUTE	POST MILES	SHEET NO.	TOTAL SHEETS
07	LA	05/405	(3.3) 2.1	20.3/20.7	1 3

*Virgil Jerome Archambault*  
 LICENSED LAND SURVEYOR  
 RIGHT OF WAY ENGINEERING  
 APPROVAL DATE 3/17/90  
 (Seal: Virgil Jerome Archambault, LS 6070, Exp. 9-30-93)

LOS ANGELES  
 INTERNATIONAL  
 AIRPORT

RIGHT OF WAY MAPS OF  
 STATE HIGHWAY

In The County of Los Angeles, along Rte 405 Fwy.  
 Between El Segundo Blvd and 120th St.

(In compliance with Sections 128 & 129 of the STREETS & HIGHWAYS Code)

Recorded in the Office of the County Recorder  
 LOS ANGELES COUNTY

S.H.M.B. No. 18 Pg. 72-74  
 DATE 10-18-91

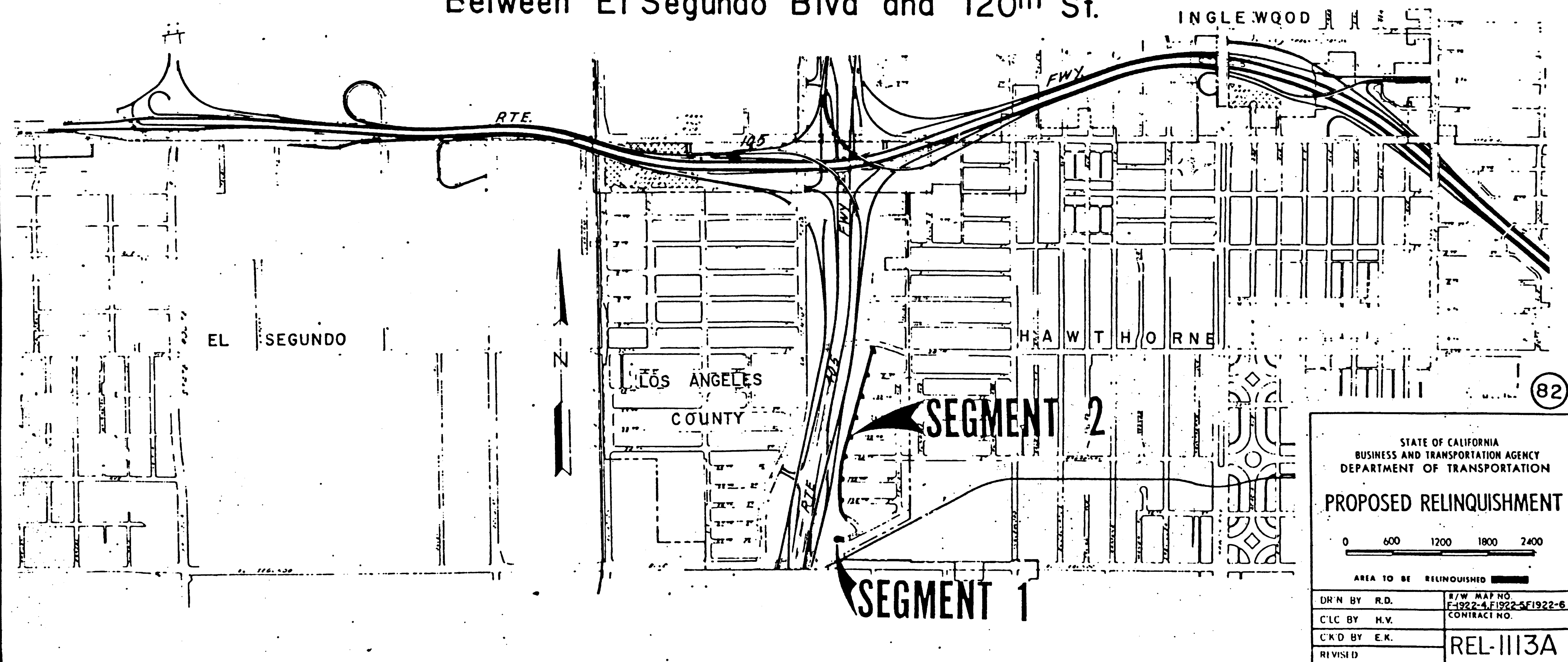

Book 18 p 72

COUNTY OF LOS ANGELES

STATE		FEDERAL PROJECT NO.			
CALIF.					
DIST.	COUNTY	ROUTE	POST MILES	SHEET NO.	TOTAL SHEETS
07	LA	105/405	2.120.3/20.7	2	3

Virgil J. Archambault  
 LICENSED LAND SURVEYOR  
 RIGHT OF WAY ENGINEERING  
 3/7/90  
 APPROVAL DATE

Virgil Jerome Archambault  
 No. LS 8570  
 Exp. 9-30-93  
 STATE OF CALIFORNIA

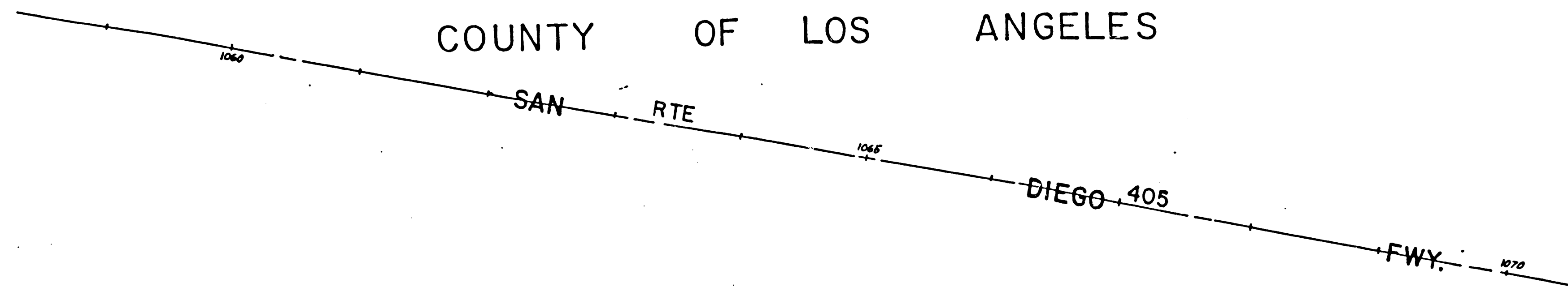

(In compliance with Sections 128 & 129 of the STREETS & HIGHWAYS Code)

Recorded in the Office of the County Recorder  
 LOS ANGELES COUNTY

S.H.M.B. No. 18 Pg. 72-74  
 DATE 10-18-91

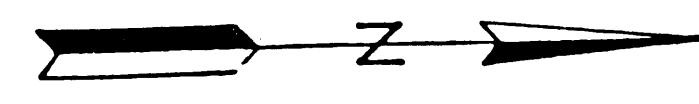

SEGMENT 1

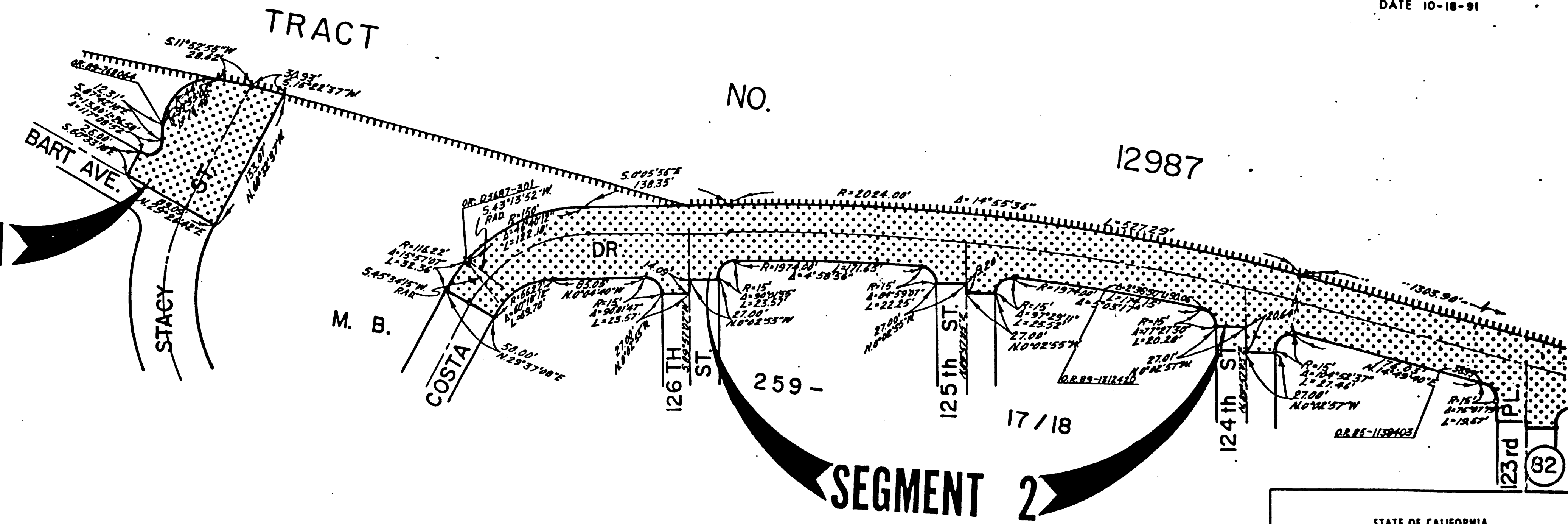

SEGMENT 2

STATE OF CALIFORNIA  
 BUSINESS AND TRANSPORTATION AGENCY  
 DEPARTMENT OF TRANSPORTATION

**PROPOSED RELINQUISHMENT**

0 50 100 150 200

AREA TO BE RELINQUISHED:

ACCESS PROHIBITED:

DR'N BY	R.D.	R/W MAP NO.
C'LC BY	H.V.	F-1922-1 & 1922-3, 922-4
C'K'D BY	E.K.	CONTRACT NO.
REVISED		07-053074

REL-1113A

COUNTY OF LOS ANGELES

STATE CALIF.		FEDERAL PROJECT NO.		
DIST. 07	COUNTY LA	ROUTE 105405	POST MILES 2.1	SHEET NO. 3
			20.3/20.7	TOTAL SHEETS 3

Virgil J. Archambault  
 LICENSED LAND SURVEYOR  
 RIGHT OF WAY ENGINEERING  
 3/7/90  
 APPROVAL DATE

LICENSED LAND SURVEYOR  
 Virgil Jerome Archambault  
 No. LS 6010  
 Exp. 2-30-93  
 STATE OF CALIFORNIA

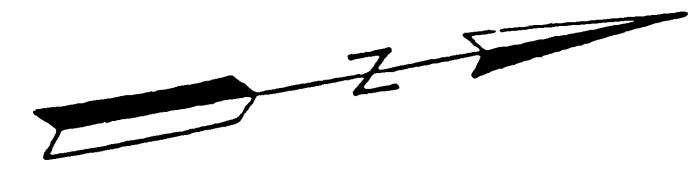
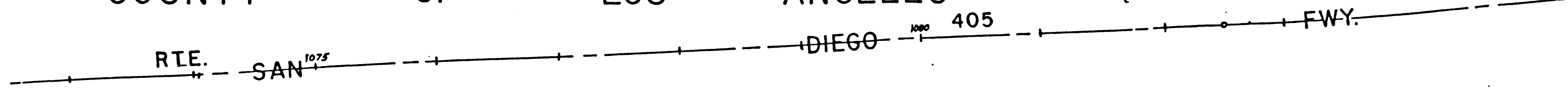

**SEGMENT 2**

TRACT NO. 12984

TRACT NO. 12720

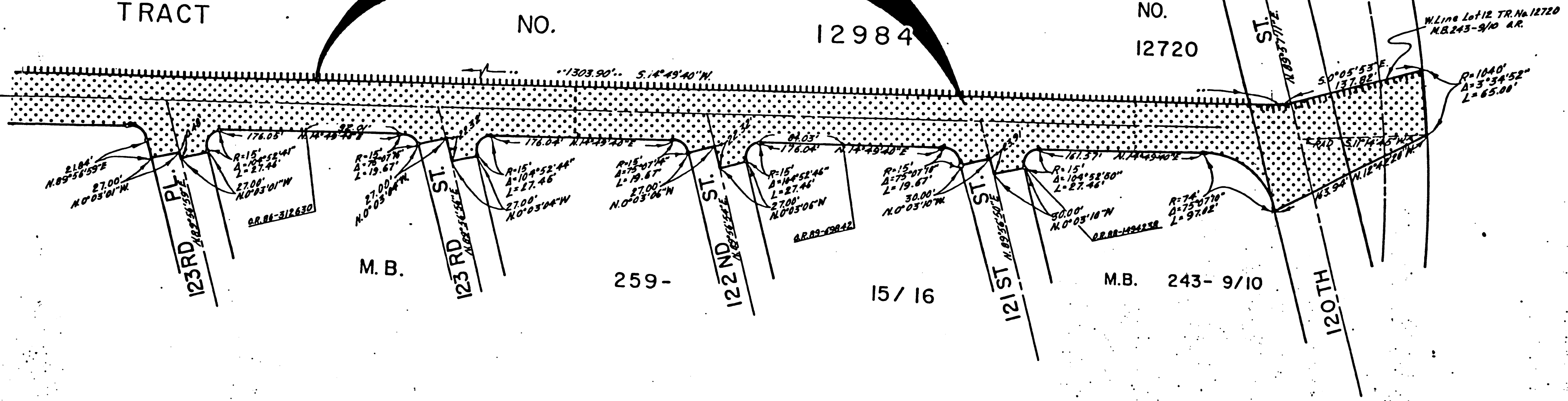

(In compliance with Sections 128 & 129 of the STREETS & HIGHWAYS Code)

Recorded in the Office of the County Recorder  
 LOS ANGELES COUNTY

S.H.M.B. No. 18 Pg. 72-74  
 DATE 10-18-91

82

STATE OF CALIFORNIA  
 BUSINESS AND TRANSPORTATION AGENCY  
 DEPARTMENT OF TRANSPORTATION

**PROPOSED RELINQUISHMENT**

0 50 100 150 200

AREA TO BE RELINQUISHED

ACCESS PROHIBITED

DR'N BY R.D.	R/W MAP NO. F-1922-4, F-1922-5, F-1922-6
C'LC BY H.V.	CONTRACT NO. 87-053074
C'K'D BY E.K.	REL-1113A
REVISED	

BACK 16 PG 74