

STATE OF CALIFORNIA  
 BUSINESS AND TRANSPORTATION AGENCY  
 DEPARTMENT OF TRANSPORTATION

RIGHT OF WAY MAPS OF  
 STATE HIGHWAY

In the Unincorporated Portion of the County of Los Angeles,  
 along Rte. 405 Fwy., from 101st St. to 104th St.

S.H.M.B. 18-80  
 94-1642041

STATE	FEDERAL PROJECT NO.
CALIF.	1-105-31310
COUNTY	ROUTE
LA	405
POST MILES	SHEET TOTAL
21.7/22.4	1/1

Virgil J. Archambault  
 LICENSED LAND SURVEYOR  
 RIGHT OF WAY ENGINEERING  
 5/23/91  
 APPROVAL DATE

Virgil Jerome Archambault  
 No. L. 56070  
 Exp. 9-30-93

(In compliance with Sections 128 & 129 of the STREETS & HIGHWAYS Code)

Recorded in the Office of the County Recorder

COUNTY

S.H.M.B. No. 18 Pg. 80

DATE 8-5-92

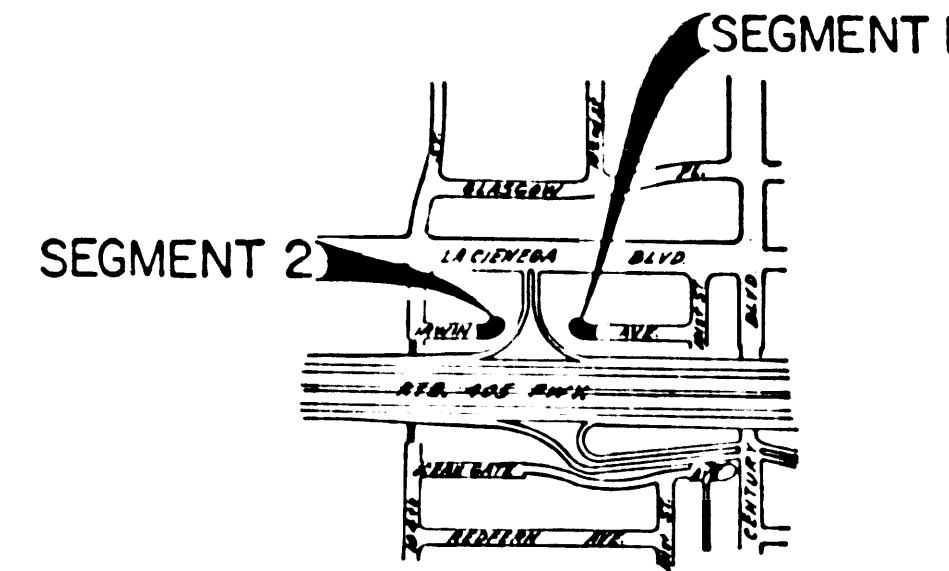
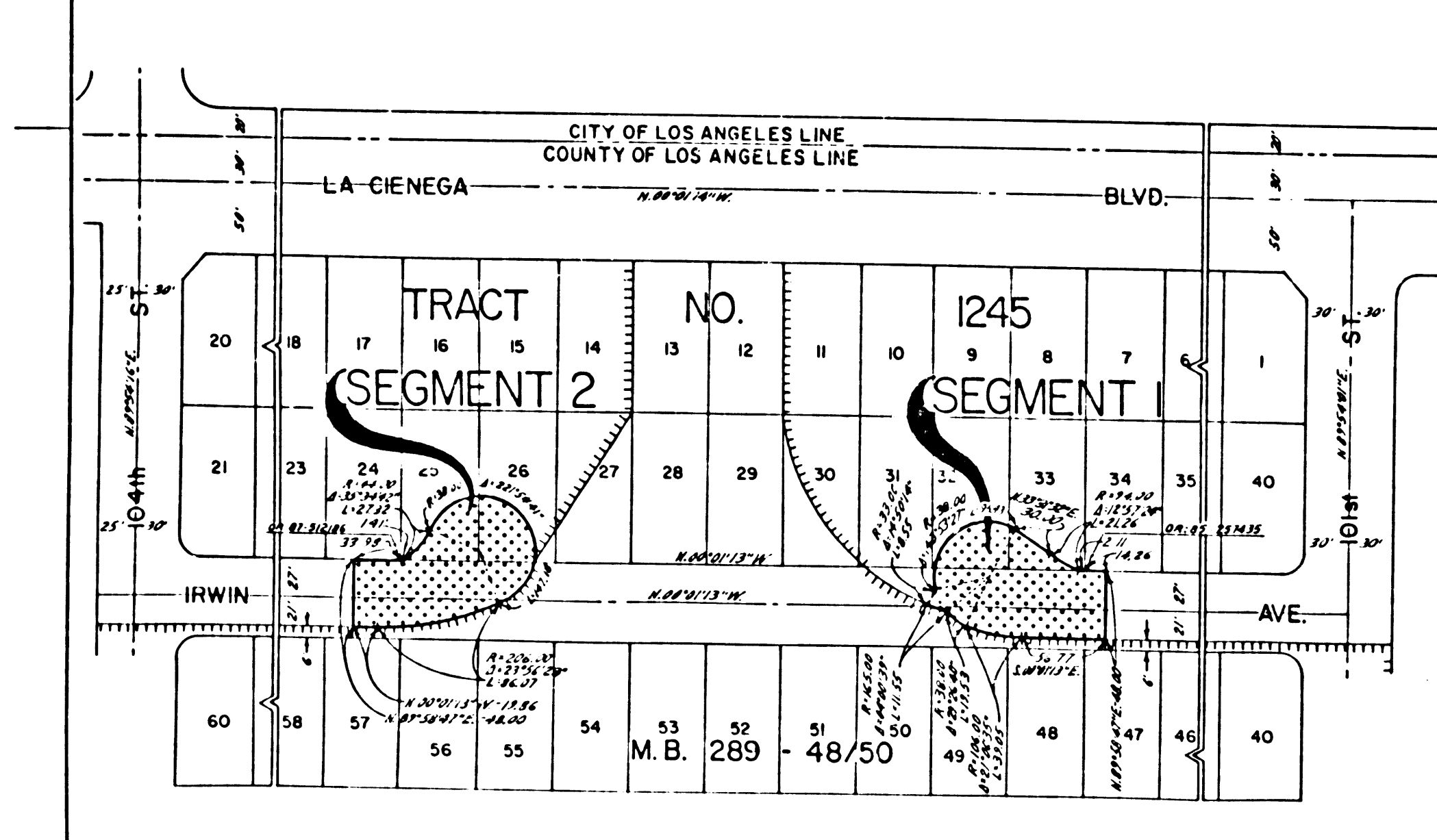

INTERSTATE (83)

STATE OF CALIFORNIA  
 BUSINESS AND TRANSPORTATION AGENCY  
 DEPARTMENT OF TRANSPORTATION

PROPOSED RELINQUISHMENT

0 600 1200 1800 2400

AREA TO BE RELINQUISHED

DRN BY RS	R/W MAP NO. F1925-1
FILED BY HV	CONTRACT NO. 07 007514
REVISED	REL-1168

W.S. 24-A-4,5