

SHMB-18-87

93-260716

STATE OF CALIFORNIA
BUSINESS AND TRANSPORTATION AGENCY
DEPARTMENT OF TRANSPORTATION

07	LA	101	3.4	1	1
----	----	-----	-----	---	---

Ronald O. Anderson
LICENSED LAND SURVEYOR
RIGHT OF WAY ENGINEERING
10/4/91

Vigil Jerome Archembaert
No. L.S. 6070
Exp. 9-30-93
STATE OF CALIFORNIA

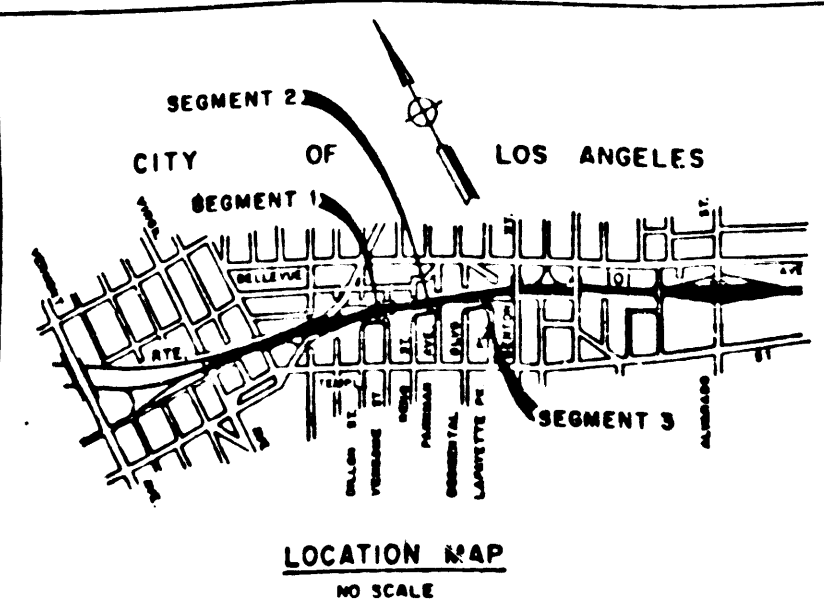

RIGHT OF WAY MAPS OF
STATE HIGHWAY

In the City of Los Angeles, Along Route 101 Freeway
Between Dillon Street and Lafayette Park Place

(In compliance with Sections 128 & 129 of the STREETS & HIGHWAYS Code)
Recorded in the Office of the County Recorder
LOS ANGELES COUNTY

SHMB No. 18 Pg 87
DATE 9-28-92

CITY OF LOS ANGELES

SEGMENT 3

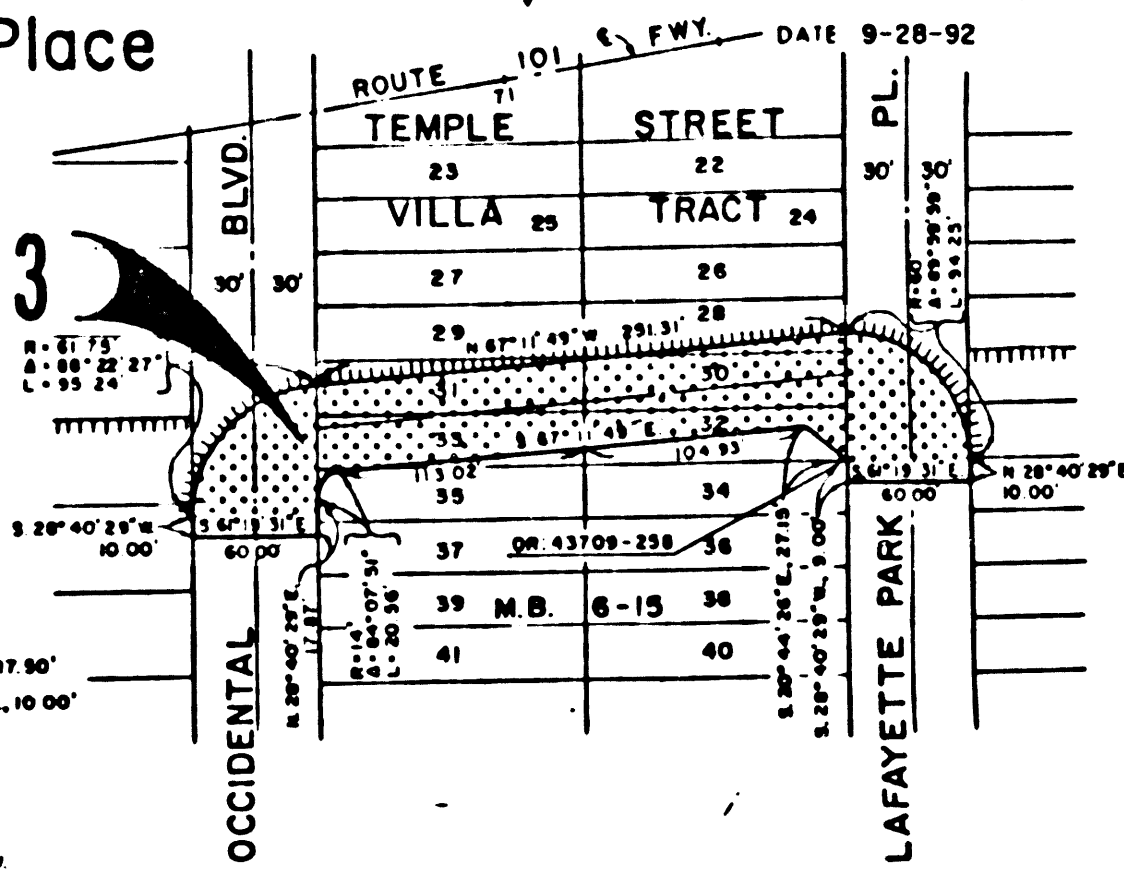
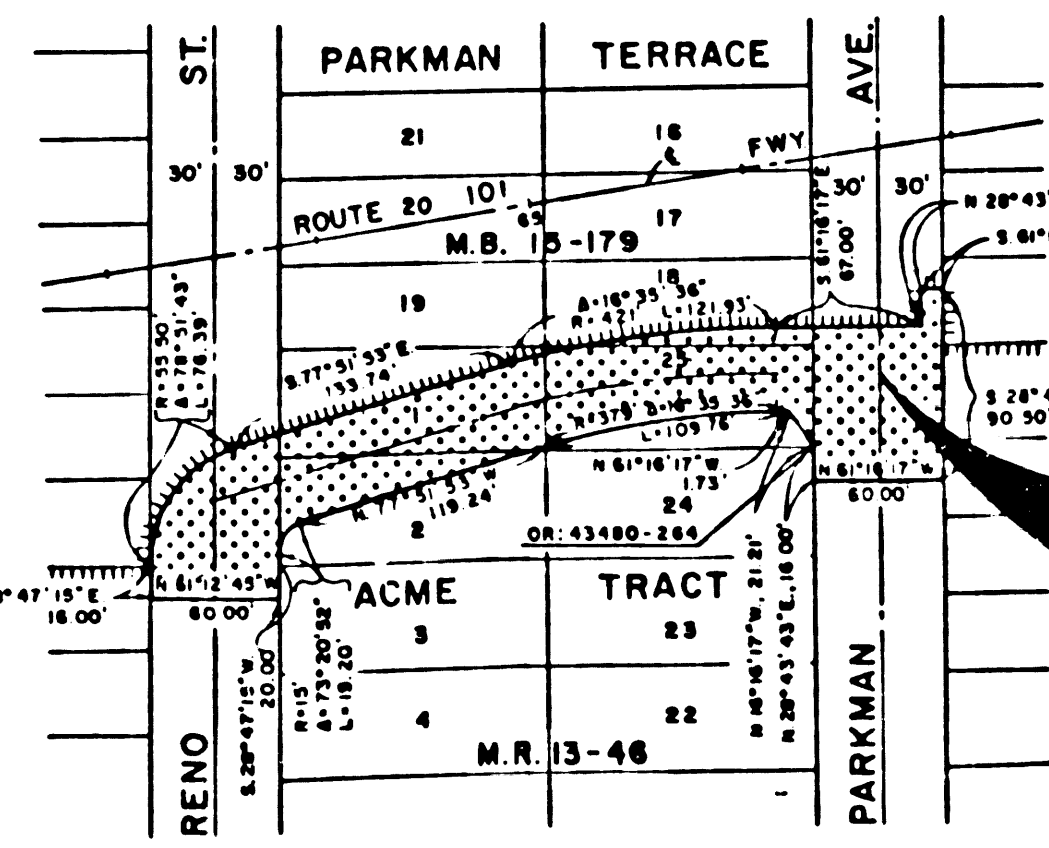
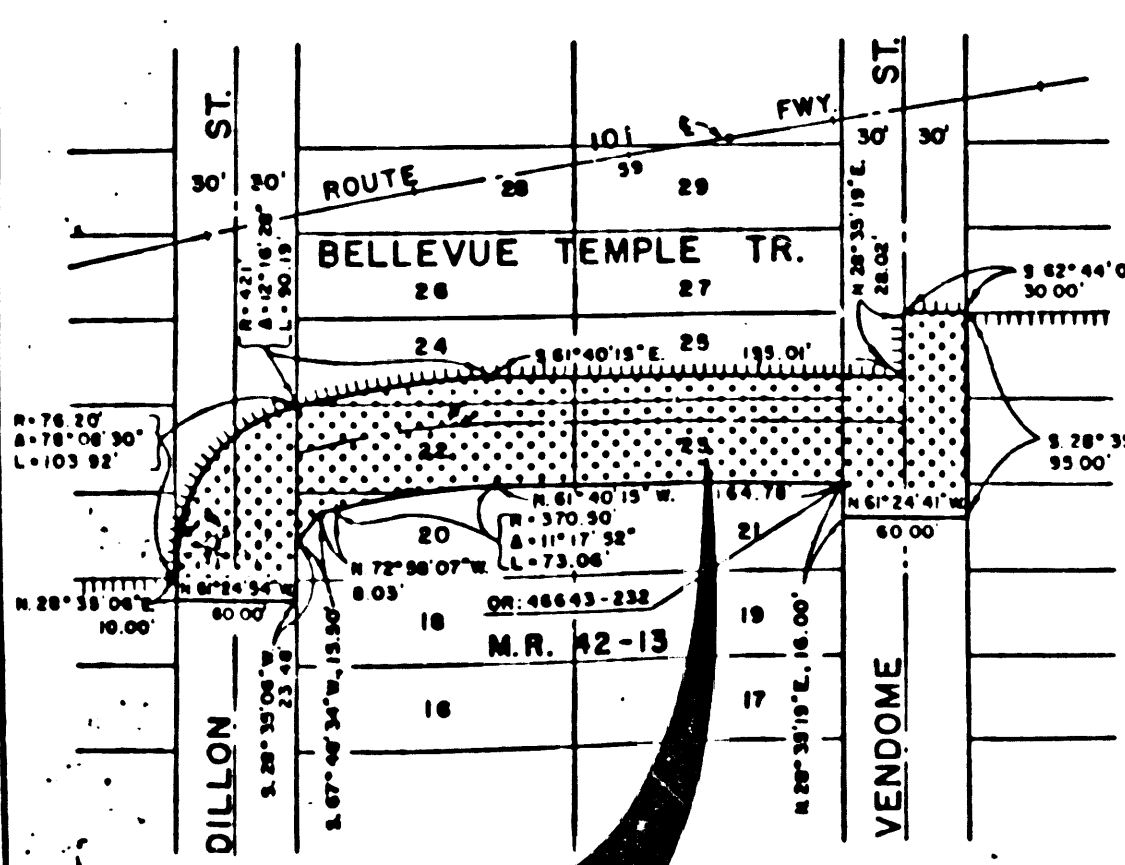

STATE OF CALIFORNIA
BUSINESS AND TRANSPORTATION AGENCY
DEPARTMENT OF TRANSPORTATION

PROPOSED RELINQUISHMENT

0 50 100 150 200

ACCESS PROHIBITED [diagonal lines]

AREA TO BE RELINQUISHED [dotted area]

IN N BY DOC	E W MAP NO
LI BY SC	F1376-4, F1376-5
PREP BY A GIBSON	CONTRACT NO
REVIEWED	ZVC12C-F
	REL-1162

WS 9-C-2