

SHMB 18-88

STATE OF CALIFORNIA # 93-543908
 BUSINESS AND TRANSPORTATION AGENCY
 DEPARTMENT OF TRANSPORTATION

STATE		FEDERAL PROJECT NO.	
CALIF		I-105-3 (1981)	
DIST	COUNTY	ROUTE	POST MILES
07	LA	105	12.9/13.9
		710	19.1/19.9
SHEET NO.		TOTAL SHEETS	
1		3	

Walter J. Archambault
 LICENSED LAND SURVEYOR
 RIGHT OF WAY ENGINEERING

7/29/92
 APPROVAL DATE

STATE OF CALIFORNIA
 LICENSED LAND SURVEYOR
 Walter Jerome Archambault
 L.S. 6070
 Exp. 9-30-93

RIGHT OF WAY MAPS OF
 STATE HIGHWAY
 In the City of Lynwood, Along Route 105 from Atlantic Avenue to Route 710
 and
 Along Route 710 from 0.1 mile north of Rosecrans Avenue to 0.2 mile north of Route 105

(In compliance with
 Sections 128 & 129 of the
 STREETS & HIGHWAYS Code)

Recorded in the Office
 of the County Recorder

LOS ANGELES COUNTY

S.H.M.B. No. 18 Pg. 88-90
 DATE OCTOBER 27 1992

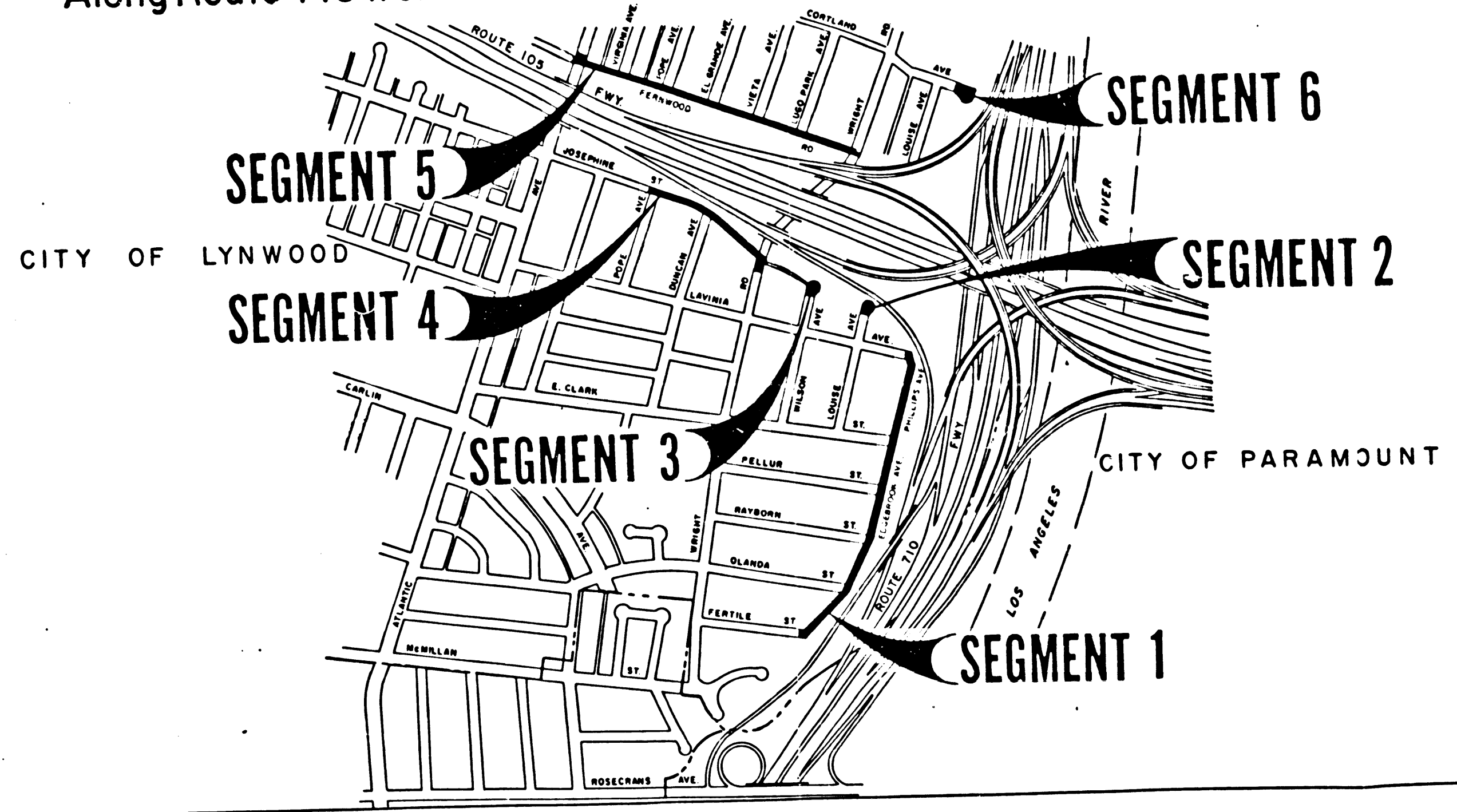

INTERSTATE 83

STATE OF CALIFORNIA
 BUSINESS AND TRANSPORTATION AGENCY
 DEPARTMENT OF TRANSPORTATION

PROPOSED RELINQUISHMENT

AREA TO BE RELINQUISHED

DR'N BY DOC
 C'LC BY
 C'KD BY
 REVISED

7/29-8-92
 CONTRACT NO.
 07-060174

REL-1145

IM 069-217

93-543908

SHMB 18-89

STATE		FEDERAL PROJECT NO.	
CALIF.		1-105-3 (188) 12	
DIST	COUNTY	ROUTE	POST MILES
07	LA	105	12.9 / 13.9
		710	13.1 / 13.9
SHEET NO.		TOTAL SHEETS	
2		3	

Victor J. P. [Signature]
 LICENSED LAND SURVEYOR
 RIGHT OF WAY ENGINEERING
 APPROVAL DATE: 7/27/92

(Seal: Victor J. P. [Signature], License No. 8070, State of California)

(In compliance with Sections 128 & 129 of the STREETS & HIGHWAYS Code)

Recorded in the Office of the County Recorder
LOS ANGELES COUNTY

S.H.M.B. No. 18 Pg. 88-90
DATE OCTOBER 27 1992

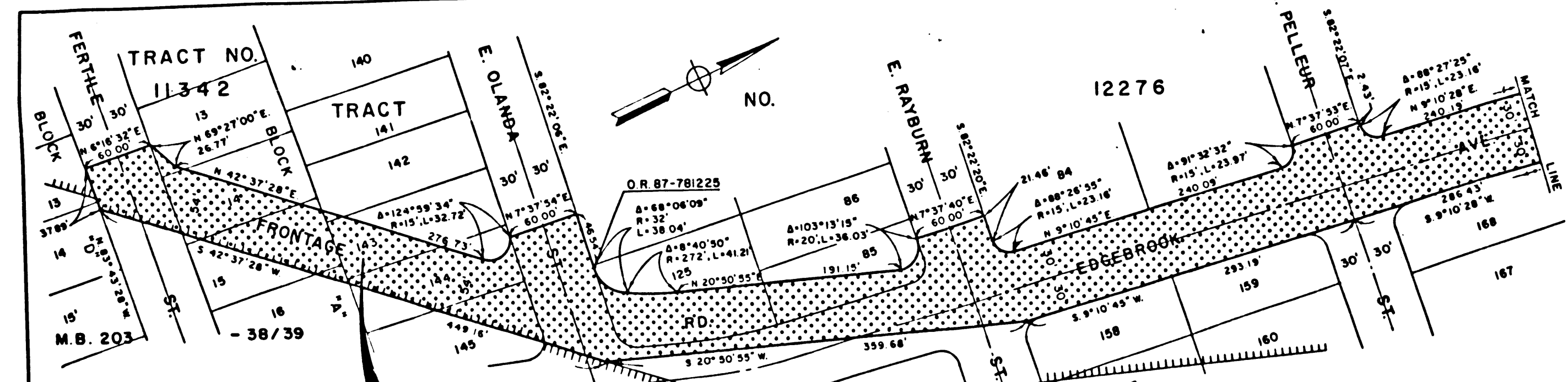

SEGMENT 1

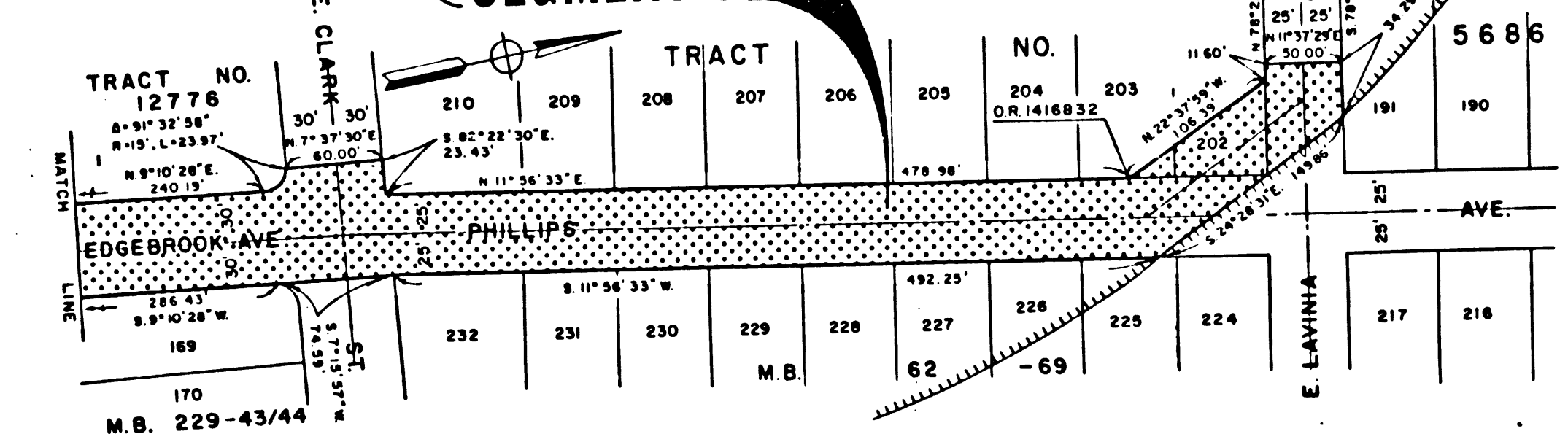

SEGMENT 2

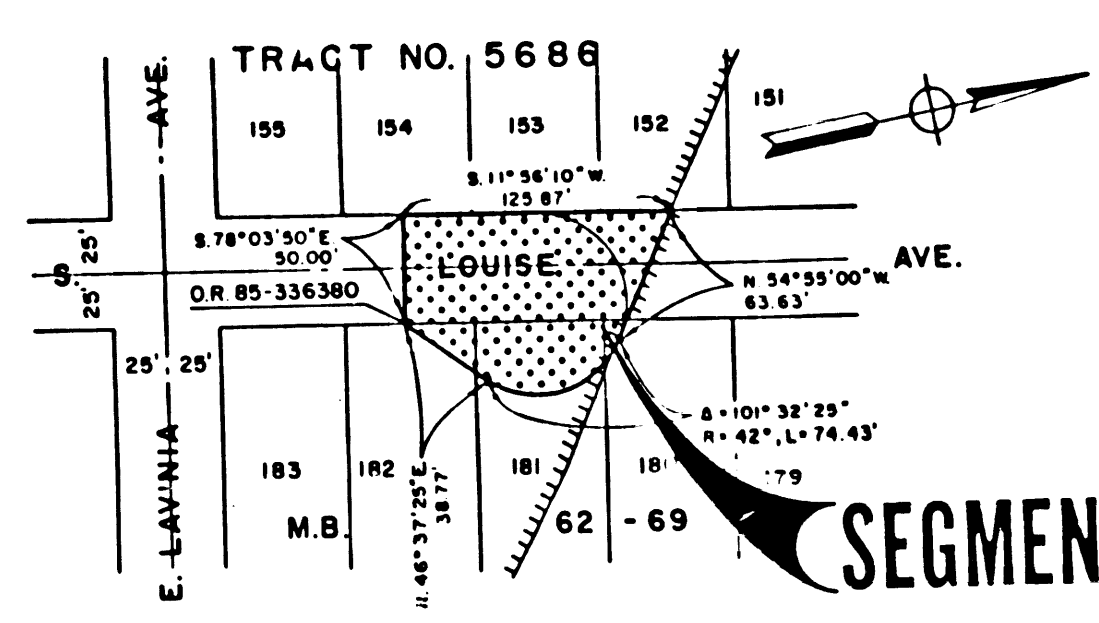

SEGMENT 3

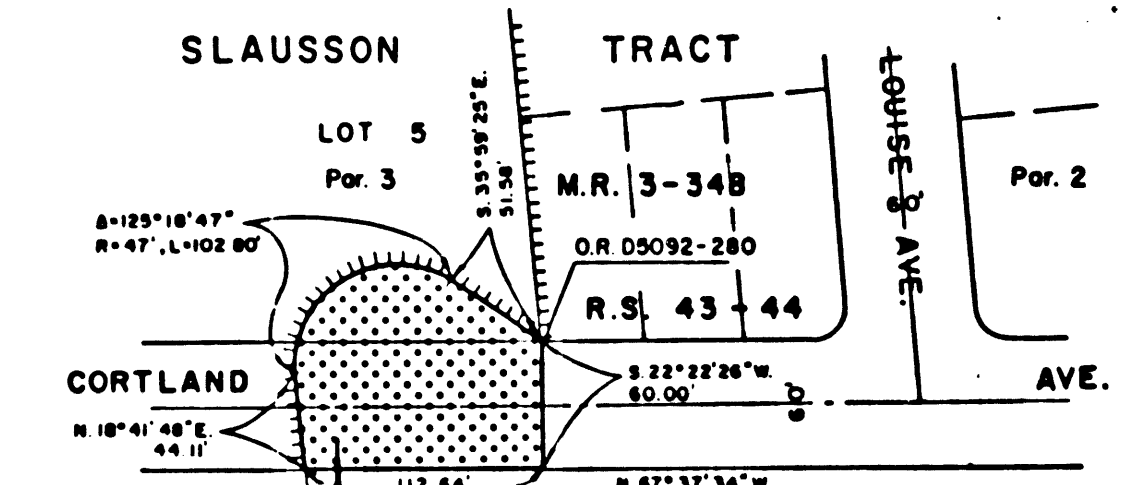

SEGMENT 6

STATE OF CALIFORNIA
BUSINESS AND TRANSPORTATION AGENCY
DEPARTMENT OF TRANSPORTATION

PROPOSED RELINQUISHMENT

0 50 100 150 200

AREA TO BE RELINQUISHED: [Hatched Area]

ACCESS PROHIBITED: [Hatched Area]

DRN BY DOC	S/W MAP NO. F1518-1-3-5
C/LC BY GT	F1519-6-8, F1523-4-3
C/K'D BY SC	CONTRACT NO. 07-060174
REVISED	REL-1145

IM 069-217

93-543908

SHMB 18-90

STATE		FEDERAL PROJECT NO.	
CALIF.		2-105-3(188)12	
DIST	COUNTY	ROUTE	POST MILES
07	LA	105	12 9/13 S 15 1/15 S
SHEET NO.		TOTAL SHEETS	
3		3	

Virgil A. Archambault
LICENSED LAND SURVEYOR
RIGHT OF WAY ENGINEERING

7/27/92
APPROVAL DATE

STATE OF CALIFORNIA
JAMES J. ARCHAMBAULT
No. 2 6079
Exp. 9-30-93

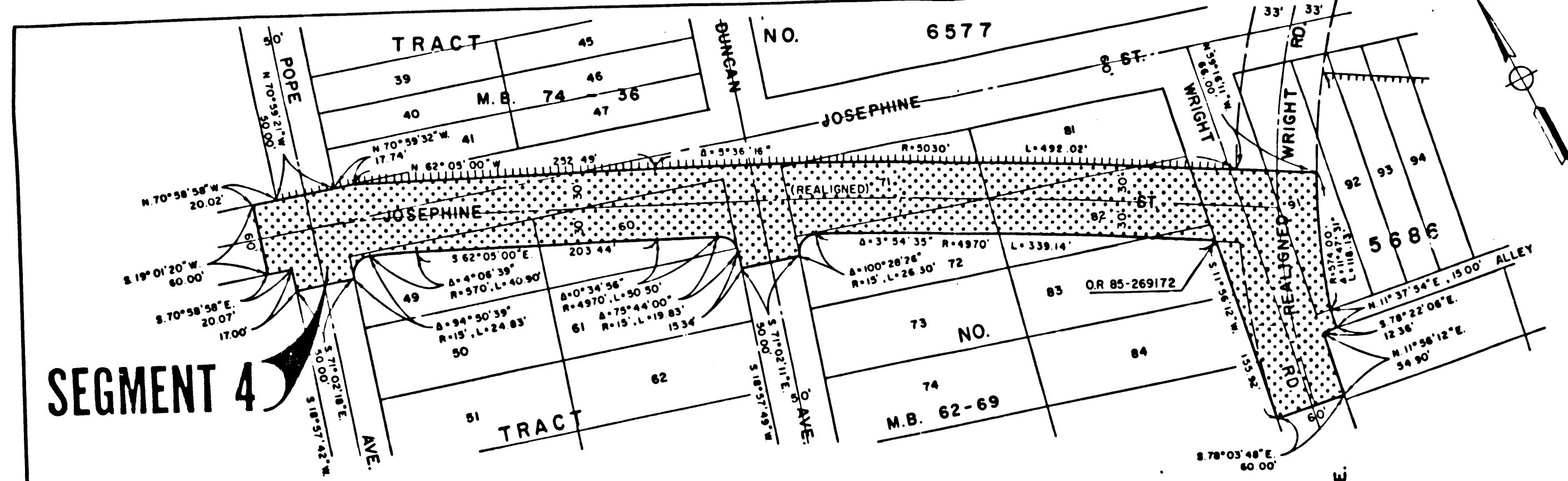

SEGMENT 4

(In compliance with Sections 128 & 129 of the STREETS & HIGHWAYS Code)

Recorded in the Office of the County Recorder
LOS ANGELES COUNTY

S.H.M.B. No. 18 Pg. 88-90
DATE OCTOBER 27 1992

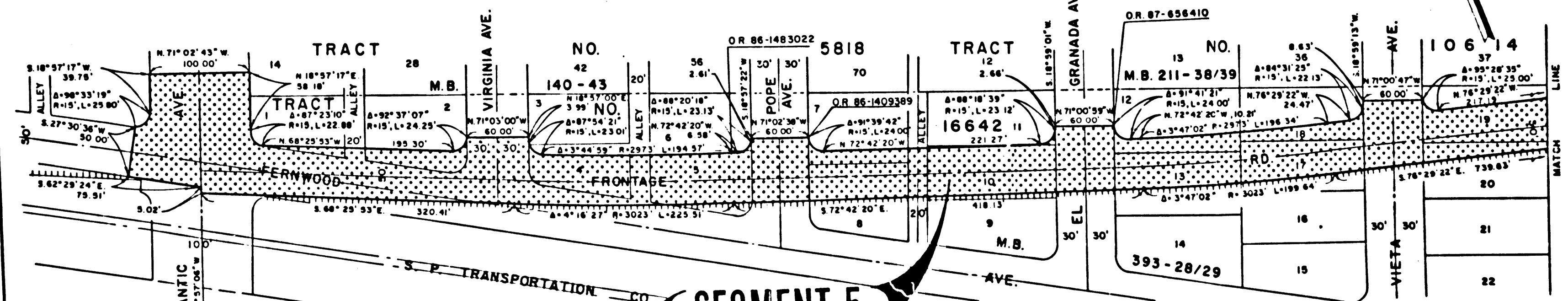

SEGMENT 5

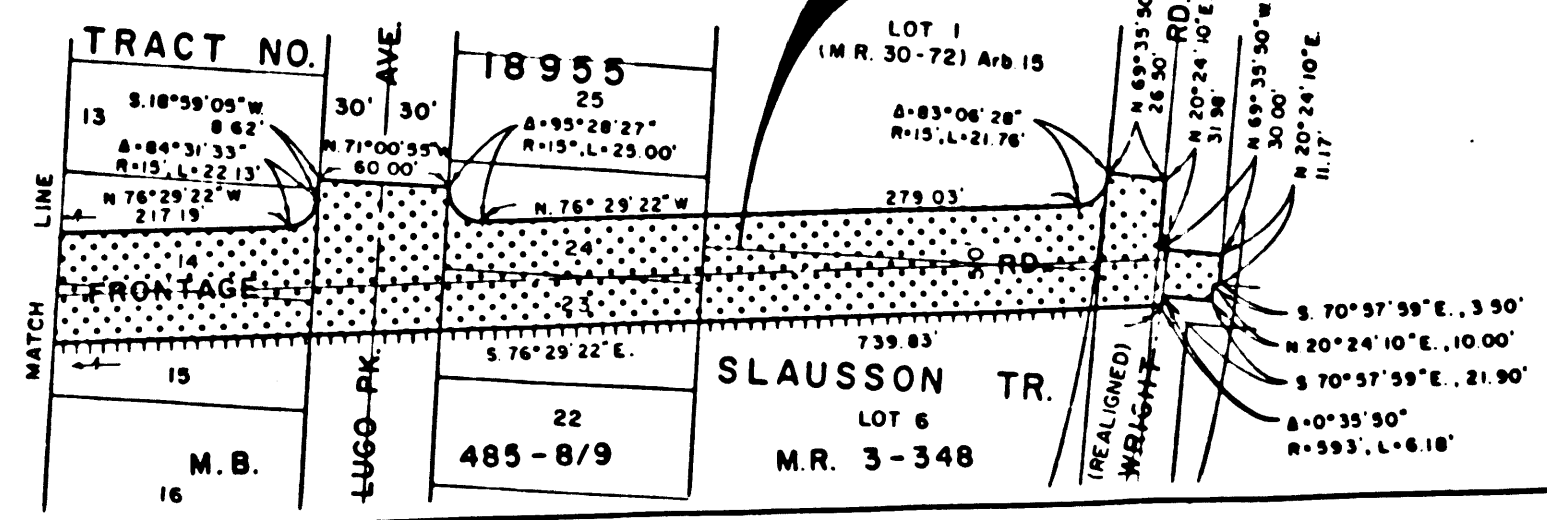

STATE OF CALIFORNIA
BUSINESS AND TRANSPORTATION AGENCY
DEPARTMENT OF TRANSPORTATION

PROPOSED RELINQUISHMENT

0 50 100 150 200

AREA TO BE RELINQUISHED [Hatched Area]

ACCESS PROHIBITED [Hatched Area]

DRN BY DOC	R/W MAP NO. F1519-1-3-3 F1519-5-8-F152-3-3-3
CLC BY CT	CONTRACT NO. 07-060174
CK'D BY SC	REL-1145
REVISED	

IM 069-217