

STATE OF CALIFORNIA
 BUSINESS AND TRANSPORTATION AGENCY
 DEPARTMENT OF TRANSPORTATION

#93-766710

SHMB 18-97

STATE		FEDERAL PROJECT NO.	
CALIF.			
DIST.	COUNTY	ROUTE	POST MILES
07	LA	105	8.9
SHEET NO.		TOTAL SHEETS	
1		1	

Virgil J. Archambault
 LICENSED LAND SURVEYOR
 RIGHT OF WAY ENGINEERING
 10/6/92
 APPROVAL DATE

(In compliance with Sections 128 & 129 of the STREETS & HIGHWAYS CODE)

Recorded in the Office of the County Recorder

COUNTY

S.H.M.B. No. 18 Pg. 97

DATE 1 - 28 - 93

RIGHT OF WAY MAPS OF
 STATE HIGHWAY
 In The City of Los Angeles along
 Route 105 Freeway At Belhaven Street.

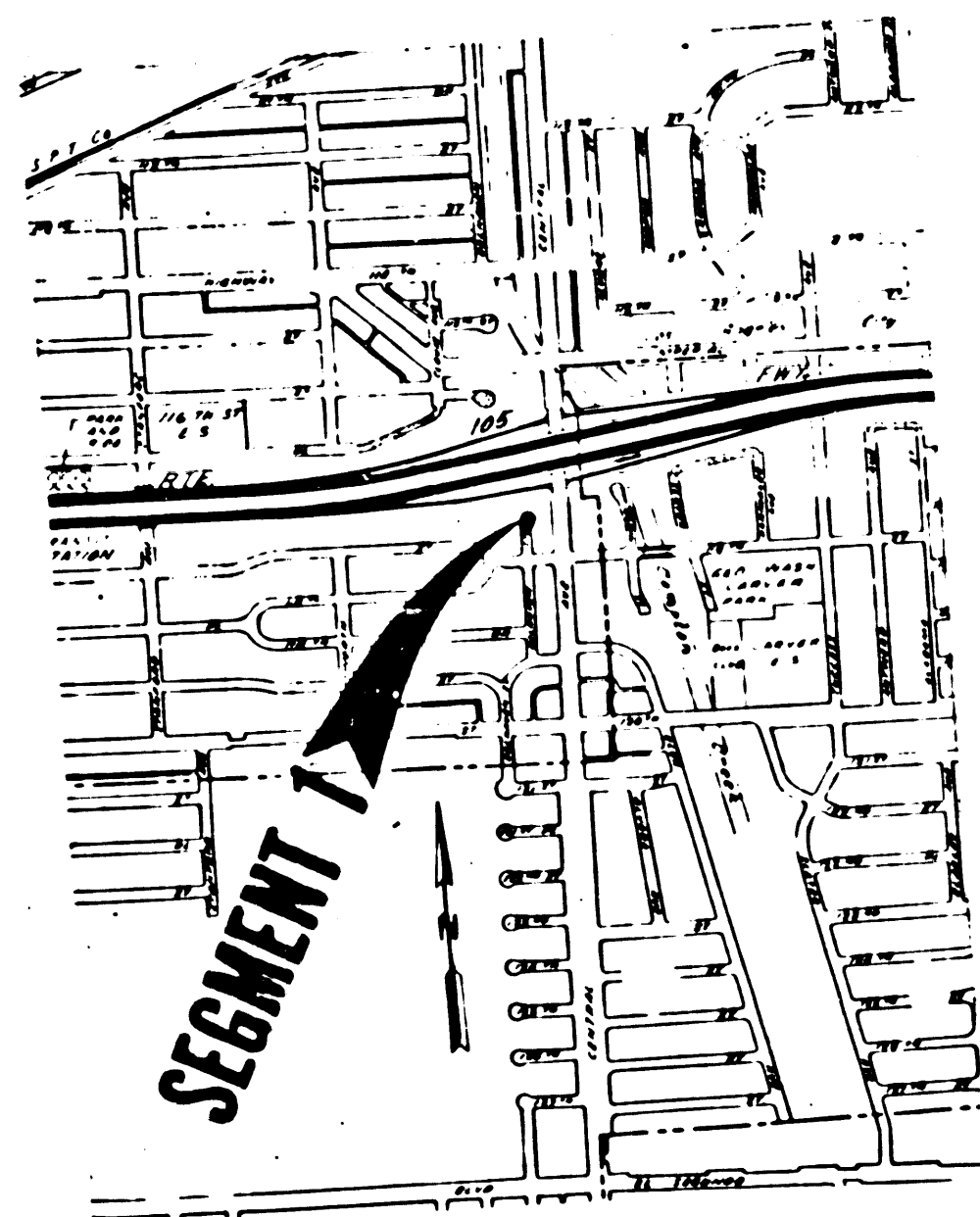

SEGMENT 1

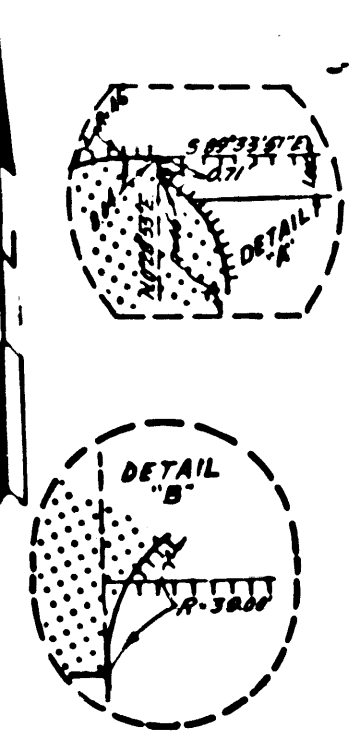
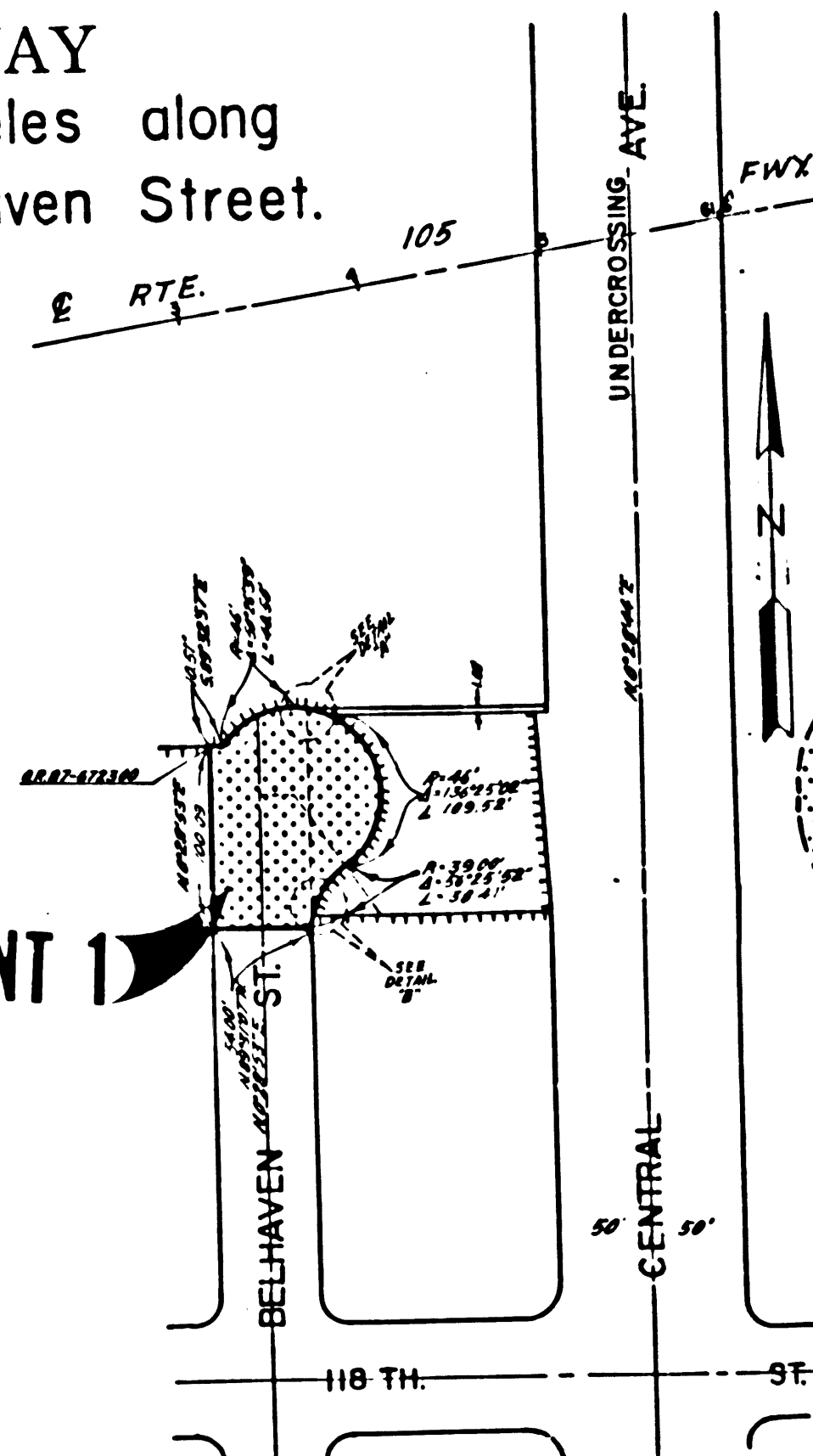

STATE OF CALIFORNIA
 BUSINESS AND TRANSPORTATION AGENCY
 DEPARTMENT OF TRANSPORTATION

PROPOSED RELINQUISHMENT

0 600 1200 1800 2400

AREA TO BE RELINQUISHED

DR N BY R.D.	R/W MAP NO F1147-13
CLC BY H.V.	CONTRACT NO 060144
CKD BY E.K.	REL-1136A
REVISED	

82

WS 26-C-1

R/W MASK R-1 Rev. 2-11-93